

AMSTEMM PEER MENTOR PROFILES

Every student in the AMSTEMM program is assigned an upper division peer mentor. The role of the peer mentor is to serve as a point of contact about college life for students during their first two years on campus. This year, there are 10 mentors, all of whom are listed here.

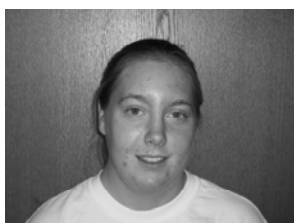

Amanda Boggs

Senior
Secondary Math Education
Owsley County HS, '03
Booneville, KY
Owsley County
aabogg2@uky.edu



Aaron Fain

Junior
Biology and Economics
Russell High School, '03
Flatwoods, KY
Greenup County
AFain@uky.edu



Clara Bright

Sophomore
Biology/Pre-med
Father Ryan HS, '04
Nashville, TN
Davidson County, TN
cvbrig2@uky.edu



Ashley Hood

Senior
Chemical Engineering
Estill County HS, '03
Irvine, KY
Estill County
eahood0@engr.uky.edu



Elizabeth Saylor

Junior
Rural Health Studies
Bell County HS, '03
Pineville, KY
Bell County
esayl2@uky.edu



Emily Collins

Sophomore
Biosystems & Ag. Engr.
Hazard Ind. HS, '04
Hazard, KY
Perry County
emily.collins@uky.edu



Jason Pridemore

Senior
Mathematics
Russell High School, '02
Ashland, KY
Boyd County
jmprid2@uky.edu

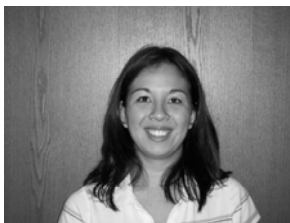

Kristy Tsou

Senior
Sociology/Political Science
Elliott County HS, '02
Sandy Hook, KY
Elliott County
Kristy@uky.edu



Lyle Goodwin

Sophomore
Physics
Lewis County HS, '03
Greenup County
ltgood2@uky.edu



Ryan Mabry

Junior
Mathematics
Williamstown HS, '03
Crittenden, KY
Grant County
Ryan.Mabry@uky.edu