

# **NATIONAL PARKS & LODGES OF THE OLD WEST**



**10 Days of Spectacular Scenery & Lodges**



Dear Alumni and Friends,

Join us on a journey that celebrates the American West's magnificent National Parks, tracing legends and storied monuments along the way.

From Old Faithful to Mount Rushmore and from Spearfish Canyon to the Snake River, you will see the best of the Old West and traverse its beautiful vistas in style and comfort. Wonderfully historic hotels and lodges are a highlight of this program, including landmark lodging within the parks themselves.

Space is limited. Our rate for University of Kentucky guests on this departure represents a significant savings (more than \$600 per couple), so be certain to reserve your spot today and share this brochure with family and friends who may be interested in traveling with you. Please reserve online at <http://uky.orbridge.com>, by phone at (866) 639-0079 or by returning the enclosed reservation form.

Kind regards,

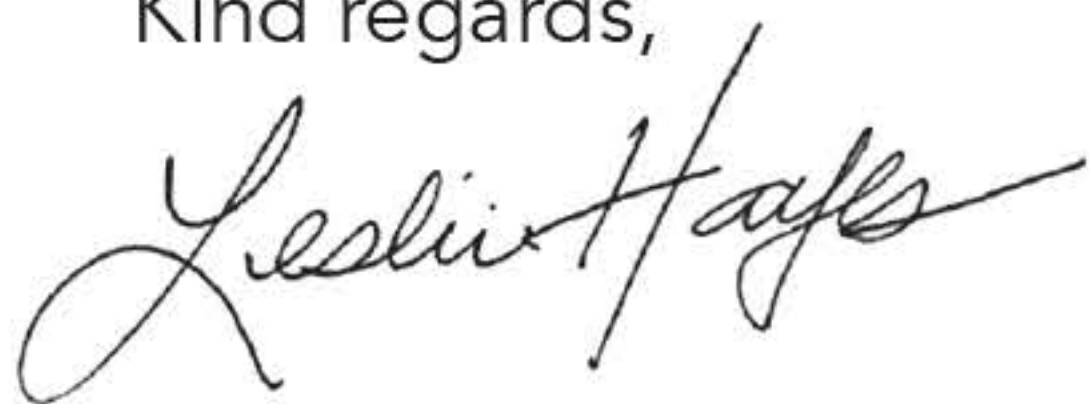

Leslie Hayes

Membership and Marketing Specialist

## Free Expedition Library

AN EARLY RESERVATION BONUS

Reserve your space by **October 14, 2016** and receive the FREE Orbridge Expedition Library we've assembled for this program.

*This exclusive gift is to thank you for joining us early. Guests who reserve after the specified date may purchase libraries. Call for details.*





# Trace the legends and natural splendors of the American West.

The country our ancestors dreamed about—and that still resides in our nation's great parks—is filled with beautiful scenery, abundant wildlife, hiking, storytelling, and incredible historic lodges you will long to write home about.





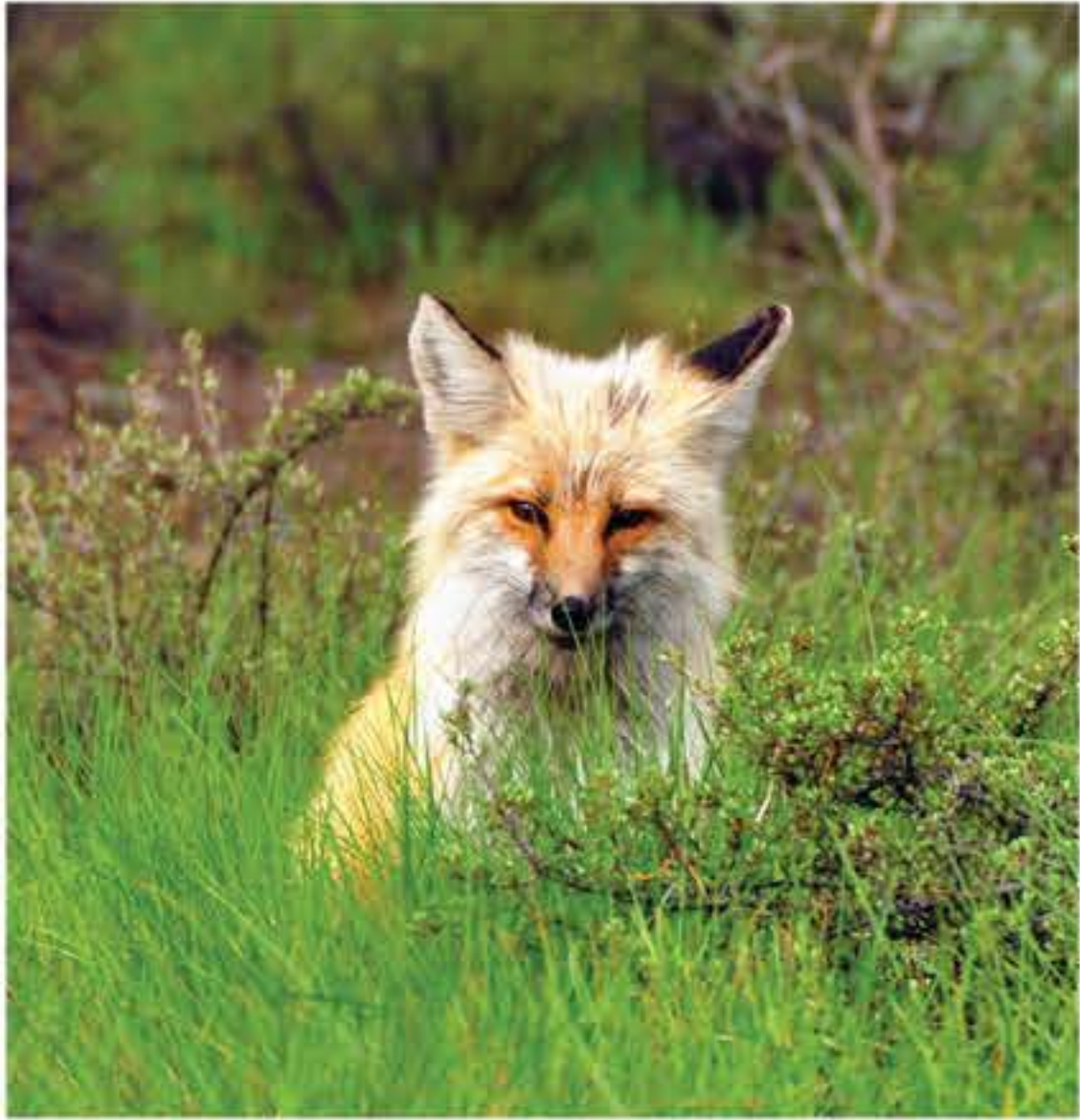

## Your 10-Day Itinerary\*

- Day 1:** Arrive in Rapid City, SD (R)  
Meet fellow travelers for a welcome drink  
Overnight: The Rushmore Hotel & Suites
- Day 2:** Badlands National Park / Custer State Park (B,D)  
Buffalo safari, canyon cookout  
Overnight: Custer State Game Lodge
- Day 3:** Custer State Park / Hot Springs (B,D)  
Mammoth dig site, Crazy Horse Memorial  
Overnight: Custer State Game Lodge
- Day 4:** Custer State Park / Spearfish Canyon (B,D)  
Mount Rushmore, Tatanka Museum  
Overnight: Spearfish Canyon Lodge
- Day 5:** The Ranch at Ucross / Cody, WY (B,L)  
Ranch life, Bighorn Mountains  
Overnight: Holiday Inn Cody
- Day 6:** Cody / Yellowstone National Park (B,D)  
Buffalo Bill, Old West, Old Faithful  
Overnight: Yellowstone Lodging
- Day 7:** Yellowstone National Park (B,D)  
Geothermal highlights, park sightseeing  
Overnight: Yellowstone Lodging
- Day 8:** Grand Teton National Park / Jackson (B)  
Scenic drive: western plains and mountains  
Overnight: Rustic Inn
- Day 9:** Jackson (B,D)  
Leisure activities, farewell dinner  
Overnight: Rustic Inn
- Day 10:** Depart Jackson (B)

**Optional Extension:** Days 10-12 in Jackson

**Activity Level:** Guests should be able to walk up a flight of stairs, and get in and out of a motor coach without assistance. Maximum altitude: 9,000 feet.

## Program Highlights

- Experience the diverse wonders of our National Parks accompanied by an Orbridge Expedition Leader.
- Overnight in landmark lodges that are national treasures themselves.
- Enjoy a chuck wagon cookout after a visit to Custer State Park, a wildlife reserve with scenic lakes, dramatic granite spires, and lush grasslands where bison herds roam.
- Visit the world’s largest mammoth site, where scientists are excavating remains of Columbian and woolly mammoths from 26,000 years ago.
- Marvel at the grandeur of Mount Rushmore and Crazy Horse Memorial.
- See the dramatic effects of Yellowstone’s volcanically active caldera with visits to otherworldly geothermal sites including Fountain Paint Pot and Old Faithful Geyser.
- **What’s included:** 9 nights hotel and lodge accommodations; 9 breakfasts, 1 lunch, and 6 dinners; full guiding services of an Orbridge Expedition Leader; admission to national parks and all activities as described in program itinerary; luggage portorage; all gratuities; and airport transfers for guests arriving and departing during the suggested times.

*\*Subject to change.*



**Your Expedition Leader:**

From identifying a wildflower to recalling details about Mt. Rushmore’s making, the company and keen eyes of an expert Orbridge Expedition Leader will make all the difference in your educational experience. Enriched by their wealth of expertise, you’ll bring home a deeper understanding of the flora, fauna, natural history, and cultural narrative of the Old West.



**Historic Lodges** (subject to change)

**THE RUSHMORE HOTEL & SUITES**

Situated near Rapid City’s entertainment, shopping, and dining, this hotel features a café, award-winning restaurant, and lounge.



**CUSTER STATE GAME LODGE**

Set in a beautiful mountain valley in Custer State Park, it served as the “Summer White House” for President Calvin Coolidge and was visited by President Dwight D. Eisenhower.



**SPEARFISH CANYON LODGE**

Nestled alongside lofty pines and spectacular limestone cliffs, this property features heavy log walls and a 40-foot stone fireplace. Follow the hiking trails that meander through the forest to a Black Hills waterfall or the canyon rim.



**HOLIDAY INN CODY**

Near the Buffalo Bill Center of the West, Old Trail Town, and other local attractions, this hotel offers well-appointed rooms with all the comforts of home, as well as an outdoor pool, bar/restaurant, and lounge.



**YELLOWSTONE LODGING**

Confirmed by the National Park Service in 2017, you’ll stay at one of the following Yellowstone facilities: Lake Yellowstone Hotel, Old Faithful Inn, Old Faithful Snow Lodge, Mammoth Hot Springs Hotel (all pictured to right), or Canyon Lodge & Cabins, Grant Village, Lake Lodge Cabins, or Old Faithful Lodge. Each offers comfortable lodging and modern amenities.



Lake Yellowstone Hotel



Old Faithful Inn



Old Faithful Snow Lodge



Mammoth Hot Springs Hotel

**RUSTIC INN AT JACKSON HOLE CREEKSIDE RESORT & SPA**

Rustic Inn offers the finest Western accommodations, 12 lush acres adjacent to the National Elk Refuge, and nearby access to Jackson’s downtown scene.







Optional Extension

# Jackson Hole

With two added days in Jackson Hole, enjoy the area’s vibrant cultural offerings, jaw-dropping scenery, abundant wildlife, and outdoor activities.

## Extension Itinerary\*

- Day 10:** Jackson / Grand Teton Wildlife Excursion (B)  
Wildlife experts will guide you to the park’s viewing hotspots while also providing details about the area’s history, landmarks, and geography.
- Day 11:** Jackson / Leisure (B)  
National Museum of Wildlife Art, wildlife viewing, various outdoor activities, or relax at the resort and spa at Rustic Inn.
- Day 12:** Depart Jackson (B)  
After breakfast, guests departing during the suggested times take a complimentary transfer to the airport for flights home.

## What’s Included

- Two nights accommodations at Rustic Inn at Jackson Hole Creekside Resort & Spa (shown below) or similar, with breakfast each morning
- A half-day guided wildlife excursion through Grand Teton National Park
- Complimentary admission to the National Museum of Wildlife Art (transfers not included)
- Park entrance fees for guided wildlife excursion
- All gratuities
- Transfers for guests departing during the suggested times



Early Reservation Bonus:

See reverse for details.

FREE ORBRIDGE   
EXPEDITION LIBRARY



# National Parks & Lodges of the Old West

JUNE 5-14, 2017

Jackson Hole Extension: June 14-16, 2017

☐ **Option 1:** Reserve online now  
at <http://uky.orbridge.com>  
or call (866) 639-0079.

☐ **Option 2:** Secure your reservation with  
a deposit charged to the credit card below,  
or with an enclosed check payable to  
Orbridge LLC.

Standard Rate:	Special Rate:
<del>\$4,299</del>	<b>\$3,995*</b>
<del>\$5,299</del> Single	\$4,995 Single

Jackson Hole Extension: \$745\*  
Single Extension: \$995

## Guest Information:

Guest #1 Name: \_\_\_\_\_ Class Year \_\_\_\_\_

Guest #2 Name: \_\_\_\_\_ Class Year \_\_\_\_\_

Address: \_\_\_\_\_

City: \_\_\_\_\_ State: \_\_\_\_\_ Zip: \_\_\_\_\_

Email: \_\_\_\_\_ Phone: \_\_\_\_\_ Alt. Phone: \_\_\_\_\_

Category Preference (if applicable): 1st choice \_\_\_\_\_ 2nd choice \_\_\_\_\_

## Deposit:

(#) \_\_\_\_\_ guests joining program (\$850/person) +

(#) \_\_\_\_\_ guests joining extension (\$500/person) = **Total deposit: \$** \_\_\_\_\_

## Deposit Payment:

☐ Check enclosed ☐ Online Check/ACH ☐ MasterCard ☐ Visa ☐ American Express ☐ Discover

Card #: \_\_\_\_\_ Exp. date: \_\_\_\_\_ CVV: \_\_\_\_\_

Name (as printed on card): \_\_\_\_\_

Billing address (if different from above): \_\_\_\_\_

City: \_\_\_\_\_ State: \_\_\_\_\_ Zip: \_\_\_\_\_

I/we have read, understand, and agree to the full Terms & Conditions at <http://terms.orbridge.com>  
and detailed in program documents; and that Orbridge LLC is authorized to charge my credit card  
above and/or take my/our deposit for this program.

Signature: \_\_\_\_\_ Date: \_\_\_\_\_

**Mail or fax  
reservation form  
and deposit to:**

Orbridge  
P.O. Box 10339, Bainbridge Island, WA 98110  
Fax: (206) 452-5655

*Travel insurance is strongly recommended. You will receive travel insurance information from the  
UK Alumni Association after your reservation is made. For complete details, call (800) 753-1000,  
option 6 or visit <https://alumni.tpaproducts.com/ukaa>.*

**Place your reservation by October 14, 2016  
to receive your FREE Orbridge Expedition Library.\*\***

**Registration, Deposits and Final Payment.** To confirm and secure your reservation, a deposit of \$850 per person per program, a deposit for any extension(s), and any non-refundable advanced payments, payable by check, online check/ACH, money order, wire transfer of same day U.S. funds, or major credit card, is due at the time of registration. Final payment, including any extension(s) and optional(s), is payable by check, online check/ACH, money order, or wire transfer of same day U.S. funds ONLY and due no later than 90 days prior to the scheduled program departure date. If your reservation is made fewer than 90 days prior to departure, the entire cost of the program, including any extension(s) and optional(s), is due at the time of registration by check, money order, or wire transfer of same day U.S. funds ONLY. If final payment is not received by Orbridge at least 90 days prior to the scheduled program departure date, Orbridge may, at any time and with or without notice, cancel your reservation in its sole discretion with no right of refund. All payments we receive from you are herein defined as "Payments." CST#2098750-40 WST#602828994

**Cancellations and Refunds.** All cancellations must be submitted to Orbridge in writing and will be subject to a cancellation fee ("Cancellation Fee") as follows: (a) if the cancellation notice is received by Orbridge 275 or more calendar days prior to the scheduled departure date, all deposits will be fully refunded; (b) if the cancellation notice is received by Orbridge between 274 and 151 days prior to the scheduled departure date, the Cancellation Fee will be \$500 per person per program and \$300 per person per program for any extension other than Rwanda; (c) if the cancellation notice is received by Orbridge between 150 and 91 days prior to the scheduled departure date the Cancellation Fee will be the full deposit per person per program including any extension; (d) if the cancellation notice is received by Orbridge 90 or fewer days prior to the scheduled departure date, the Cancellation Fee will be the full program price. In addition to and not in lieu of the foregoing, a Cancellation Fee equal to 100% of the carrier charge applies to all non-refundable airfares due to your cancellation made at any time prior to the scheduled program departure date, as applicable. Refunds, if any, of any Payments in excess of the aggregate Cancellation Fee shall be processed within 30 calendar days of our receipt of your written notice.

For complete Terms & Conditions, visit <http://terms.orbridge.com> | Copyright © 2016 Orbridge, LLC | [www.orbridge.com](http://www.orbridge.com) | (866) 639-0079

\*Special group rate; limited offer. Rates are per person based on double occupancy except where noted as Single, in U.S. dollars. Airfare not included. Single availability limited. \*\*A complement to the educational component of this journey, Expedition Libraries are curated collections of useful resources and background reading tailored to this program. Place your deposit on or before the specified date, and one Expedition Library per room will be sent upon receipt of final payment. Libraries may be purchased; please call for details.







**National Parks & Lodges of the Old West**

JUNE 5-14, 2017

Special Alumni Rate: **Save more than \$600**  
per couple

**FREE ORBRIDGE**   
EXPEDITION LIBRARY

When you reserve  
by October 14, 2016\*\*

**What Guests Are Saying...**

We have just completed this tour and can't say enough *POSITIVE* things about it. Your organization is amazing. We're giving Orbridge and "family" 5 stars! We've traveled the globe, been in charge of various trips and have had many tour operators. You rank at the *TOP!*

~Judith & Peter W., Los Altos Hills, CA

*The trip was much better than we expected. We saw more and learned more than we even imagined. Our tour director and guide were the best ever. It will be a trip we will remember for the rest of our lives! Thank you for the opportunity.*

~Donnajeane & William D., Columbus, OH

*We were very satisfied with the service provided by Orbridge. We came home with renewed appreciation of our National Parks.*

~Rod and Betty S., San Francisco, CA

University of Kentucky Alumni Association  
400 Rose Street  
Lexington, KY 40506-0119

PRSRT STD  
U.S. POSTAGE  
PAID  
PERMIT NO. 825  
SAN DIEGO, CA