



UNIVERSITY OF KENTUCKY

---

# **New Faculty Directory**

2008



**Abuazza, Ghazala**

**College of Medicine, Pediatrics**

Campus Phone: **323-6211** Email: **gmabua2@email.uky.edu**

Campus Address: **H456 Chandler Medical Ctr. 0293**

**Adams, Ingrid Karen - Assistant Professor**

**College of Agriculture, Nutrition & Food Science**

Campus Phone: **257-7480** Email: **ingrid.adams@uky.edu**

Campus Address: **218 Funkhouser Bldg. 0054**

Research interest: **Weight Management and obesity**

Most recent employer: **Iowa State University**

**Alaniz, Marcos**

**College of Arts & Sciences, Military Science**

Campus Phone: **257-6865** Email: **mualan2@uky.edu**

Campus Address: **101 Barker Hall 0028**

**Al-Hasan, Majdi - Assistant Professor**

**College of Medicine, Internal Medicine**

Campus Phone: **323-8926** Email: **majdi.alhasan@uky.edu**

Campus Address: **MN672 Willard Medical Ed. Bldg. 0298**

Research interest: **Gram-negative bloodstream infections**

Most recent employer: **Mayo Clinic**

**Anders, Paige**

**College of Medicine, Ophthalmology**

Campus Phone: **257-5867** Email: **paige.anders@uky.edu**

Campus Address: **Kentucky Clinic 0284**

**Bae, Younsoo**

**College of Pharmacy, Pharmaceutical Sciences**

Phone: **323-6649** Email: **younsoo.bae@uky.edu**

Campus Address: **401B Pharmacy bldg. 0082**

**Baffi, Judit Z.**

**College of Medicine, Ophthalmology**

Campus Phone: **323-5867 x269** Email: **adib.bagh@uky.edu**

Campus Address: **E300 Kentucky Clinic 0284**

**Bagh, Adib - Assistant Professor**

**Gatton College of Business & Economics, Economics**

Email: **adib.bagh@uky.edu**

Campus Address: **335Y Business & Economics Bldg. 0034**

Research interest: **Microeconomic theory and Mathematical economics**

Most recent employer: **University of California, Davis**

**Bailey Alison**

**College of Medicine, Internal Medicine**

Campus Phone: **323-8040** Email: **alison.bailey@uky.edu**

Campus Address: **326 Wethington Bldg. 0200**

**Baker, Michael S. - Assistant Professor**

**College of Fine Arts, School of Music**

Campus Phone: **257-1177** Email: **mrbake00@uky.edu**

Campus Address: **105 Fine Arts Bldg. 0022**

Research interest: **Music analysis**

Most recent employer: **Western Carolina University**

**Ballert, Erik Q.**

**College of Medicine, Surgery**

Campus Phone: **323-6346** Email: **eqball00@uky.edu**

Campus Address: **C224 Chandler Hospital 0293**

**Ballert, Katie N**

**College of Medicine, Internal Medicine**

Campus Phone: **323-7093** Email: **eqball00@uky.edu**

Campus Address: **MS203 Willard Medical Ed. Bldg. 0298**

**Banks, Andrea Lynn**

**College of Medicine, Internal Medicine**

Campus Phone: **257-5499** Email: **albank0@uky.edu**

Campus Address: **K512 Kentucky Clinic 0284**

**Bao, Mingzhen - Assistant Professor**

**College of Arts & Sciences, Modern & Classical Languages**

Email: **mingzhenbao@uky.edu**

Campus Address: **969 Patterson Office Tower 0027**

Research interest: **Phonetics, second language acquisition**



**Bartlett, Jennifer A. - Lecturer**

**Libraries**

Campus Phone: **257-0500 x2068** Email: **jen.bartlett@uky.edu**

Campus Address: **1-50 C W.T. Young Library**

**M.L.S., Indiana University**

Research interest: **Information resource sharing, English literature librarianship**

Most recent employer: **Murray State University**



**Bathon, Justin Matthew - Assistant Professor**  
**College of Education, Educational Leadership Studies**  
Campus Phone: 257-7845 Email: justin.bathon@uky.edu  
Campus Address: 111 Dickey Hall 0017  
Research interest: **Educational law, leadership and policy**



**Bauries, Scott Robert - Assistant Professor**  
**College of Law, Law**  
Campus Phone: 257-4228 Email: scott.bauries@uky.edu  
Campus Address: 232 Law Bldg. 0048  
Research interest: **Education law, civil procedure**  
Most recent employer: **McGuireWoods, LLP**



**Berger, Michael Clifford - Assistant Professor**  
**College of Pharmacy, Pharmacy Practice & Science**  
Campus Phone: 270-688-4226 Email: mcberg0@email.uky.edu  
Research interest: **Pharmacy practice**  
Most recent employer: **Deaconess Health System, Evansville, IN**



**Bertsch, Paul**  
**College of Agriculture, Plant & Soil Sciences**  
Campus Phone: 257-1651 Email: paul.bertsch@uky.edu  
Campus Address: N212m Ag. Science Ctr. North 0091

**Bewley, Jeffrey - Assistant Professor**  
**College of Agriculture, Animal & Food Sciences**  
Campus Phone: 257-7508 Email: jbewley@uky.edu  
Campus Address: 407 WP Garrigus Bldg.  
Research interest: **Economics of decisions on dairy farms,  
automated technologies for dairies**  
Most recent employer: **Purdue University**



**Black, William**  
**College of Medicine, Family & Community Medicine**  
Campus Phone: 323-6418 Email: wsblac0@email.uky.edu  
Campus Address: K313 Kentucky Clinic 0284

**Blodiwala, Kunal N.**  
**College of Medicine, Internal Medicine**  
Campus Phone: **323-8072** Email: **knododi2@email.uky.edu**  
Campus Address: **J525 Kentucky Clinic 0284**

**Bonaime, Alice Adams - Instructor**  
**Gatton College of Business & Economics,**  
**School of Management**  
Email: **aabo222@email.uky.edu**  
Research interest: **Corporate Finance**  
Most recent employer: **University of Florida**

**Bottiggi, Anthony J.**  
**College of Medicine, Surgery**  
Campus Phone: **323-6346** Email: **ajbott2@email.uky.edu**  
Campus Address: **C236 Willard Medical Ed. Bldg. 0298**

**Bouwma-Gearhart, Jana Lee - Assistant Professor**  
**College of Education, Curriculum & Instruction**  
Campus Phone: **257-2629** Email: **jlbo226@email.uky.edu**  
Campus Address: **112 Taylor Education Bldg. 0001**  
Research interest: **Professional development of science educators**  
Most recent employer: **University of Wisconsin**

**Boyanovsky, Boris**  
**College of Medicine, Internal Medicine**  
Campus Phone: **323-4933 x81383** Email: **bbboya2@uky.edu**  
Campus Address: **533 Wethington Bldg. 0200**



**Boyd, Douglas**  
**College of Communications & Information Studies**  
**School of Library & Information Science**  
Campus Phone: **257-8876** Email: **doug.boyd@uky.edu**  
Campus Address: **502 M. I. King Library 0039**



**Camargo-Stutzman, Fernanda Cordeiro - Assistant Professor**  
**College of Agriculture, Animal & Food Sciences**  
Campus Phone: **257-7525** Email: **fernanda.camargo@uky.edu**  
Campus Address: **610 W. P. Garrigus Bldg. 0215**  
Research interest: **Equine pharmacology**  
Most recent employer: **Neogen**



**Campbell, Kim Krause - Lecturer**  
**College of Health Sciences, Clinical Sciences**  
Campus Phone: **323-1100 x80853** Email: **kkamp1@uky.edu**  
Campus Address: **126D C. T. Wethington Bldg. 0200**  
Research interest: **Reproduction**

**Campbell, Sarah Elizabeth - Assistant Professor**  
**College of Health Sciences, Rehabilitation Sciences**  
Campus Phone: **323-1100 x80876** Email: **scamp3@uky.edu**  
Campus Address: **110R Wethington Bldg. 0200**  
Research interest: **Swallowing**  
Most recent employer: **Mayfair Manor- Lexington, KY**



**Cassone, Lynne M. - Assistant Professor**  
**College of Agriculture, Veterinary Science**  
Email: **lcassone@uky.edu**  
Research interest: **Veterinary pathology**  
Most recent employer: **Texas A&M University**



**Cassone, Vincent Michael - Full Professor**  
**College of Arts & Sciences, Biology**  
Email: **Vincent.Cassone@uky.edu**  
Campus Address: **Morgan Biological Sciences Bldg.**  
Research interest: **Chronobiology**  
Most recent employer: **Texas A&M University**



**Castro, Maria Gabriela - Assistant Professor**  
**College of Medicine, Family & Community Medicine**  
Campus Phone: 323-6371 Email: mgcast2@email.uky.edu  
Campus Address: K302 Kentucky Clinic 0284  
Research interest: **Family & Community Medicine**

**Chen, Yang-Tse Full Professor**  
**College of Engineering, Chemical and Materials Engineering**  
Campus Phone: 323-4191 Email: ycheng@engr.uky.edu  
Campus Address: 179 F. Paul Anderson Tower 0046  
Research interest: **Materials Research**  
Most recent employer: **General Motors R&D Center**



**Chishti, Aftab - Assistant Professor**  
**College of Medicine, Pediatrics**  
Campus Phone: 257-1552 Email: ach222@uky.edu  
Campus Address: J-460 KY Clinic 0284  
Research interest: **Nephrotic syndrome, hypertension, hematuria**  
Most recent employer: **King Faisal University, Saudi-Arabia**

**Clifford, Chris - Assistant Professor**  
**Gatton College of Business & Economics,**  
**School of Management**  
Email: chris.clifford@uky.edu  
Research interest: **Empirical Corporate Finance**



**Clowney, Stephen J.**  
**College of Law**  
Email: stephen.clowney@uky.edu



**Coffee, Melvin Nathaniel - Assistant Professor**  
**Communication & Information Studies**  
**School of Journalism & Telecommunications**  
Campus Phone: 257-2839 Email: melcoffee@uky.edu  
Campus Address: 50 Grehan Bldg. 0042  
Research interest: **Broadcast journalism**  
Most recent employer: **Southern Methodist University**



**Coker, Ann L. - Full Professor**  
**College of Medicine, Obstetrics and Gynecology**  
Campus Phone: 323-6758 Email: ann.coker@uky.edu  
Campus Address: 371C Chandler Hospital 0293  
Research interest: **Violence against women**  
Most recent employer: **University of Texas**



**Cole, Jennifer E.**  
**College of Medicine, Behavioral Science**  
Campus Phone: 323-9332 Email: jecole2@uky.edu  
Campus Address: 1141 Red Mile Rd. 9842

**Collett, DeShana A. - Lecturer**  
**College of Health Sciences, Clinical Sciences**  
Campus Phone: 323-1100 x80845 Email: dcollettpac@uky.edu  
Campus Address: 205C Wethington Bldg. 0200  
Research interest: **Health Education**  
Most recent employer: **Lexington Clinic**

**Cosby, Michelle**  
**College of Law,**  
Campus Phone: 257-1578 Email: mcosb2@email.uky.edu  
Campus Address: 150 Law Bldg. 0048  
**J.D., M.L.S., Indiana University**  
Research interest: **Law Libraries**  
Most recent employer: **University of Miami School of Law**



**Cowen, Joshua Mark - Assistant Professor**  
**Graduate School,**  
**Martin School of Public Policy and Administration**  
Campus Phone: 257-4387 Email: joshuacowen@uky.edu  
Campus Address: 433 Patterson Office Tower 0027  
Research interest: **Public policy, education policy**



**Cox, Penny Diane - VP Information Technology**  
**Graduate School,**  
**Martin School of Public Policy and Administration**  
Campus Phone: 257-1786 Email: Penny.cox@uky.edu  
Campus Address: 122 James F. Hardyman Bldg. 0495  
Research interest: **Information Technology in Government**



**Davis, Brad - Assistant Professor**  
**College of Engineering, Civil Engineering**  
Campus Phone: **257-4916** Email: **bdavis@enr.uky.edu**  
Campus Address: **373 Raymond Bldg. 0281**  
Research interest: **Floor vibrations, steel structures**  
Most recent employer: **Virginia Tech**

**Davis, Rynetta S. - Assistant Professor**  
**College of Arts & Sciences, English**  
Campus Phone: **257-6984** Email: **rynetta.davis@uky.edu**  
Campus Address: **1369 Patterson Office Tower 0027**  
Research interest: **African-American Literature**  
Most recent employer: **SUNY-Brockport**



**Dawson, Pangela Denise - Lecturer**  
**College of Health Sciences, Clinical Sciences**  
Campus Phone: **323-1100 x80564** Email: **pddaws2@uky.edu**  
Campus Address: **205B Wethington Bldg. 0200**  
Research interest: **Healthcare Disparities in America**  
Most recent employer: **Central Ky Pain Mgmt/Shriner Hospital for Children**



**Deane, Andrew**  
**College of Medicine, Anatomy & Neurobiology**  
Campus Phone: **323-3517** Email: **asde222@uky.edu**  
Campus Address: **MS209 Willard Medical Ed. Bldg. 0298**



**Delisle, Brian P.**  
**College of Medicine, Physiology**  
Campus Phone: **323-5254** Email: **bpdeli00@uky.edu**  
Campus Address: **MS557 Willard Medical Ed. Bldg. 0298**

**Debolt, Seth**  
**College of Agriculture, Horticulture**  
Campus Phone: **257-2909** Email: **seth.debolt@uky.edu**  
Campus Address: **N324 Ag Science Center North 0091**



**Derbenev, Andrei V. - Assistant Professor**  
**College of Medicine, Physiology**  
Campus Phone: **323-2621** Email: **andrei.derbenev@uky.edu**  
Campus Address: **MS508 Chandler Medical Center 0084**  
Research interest: **Neuroscience**  
Most recent employer: **Tulane University**

**Desai, Sameer**  
**College of Medicine, Emergency Medicine**  
Campus Phone: **323-5908** Email: **sameer.desai@uky.edu**  
Campus Address: **M53 Willard Medical Ed. Bldg. 0298**

**Deskins, Sheli**  
**College of Medicine, Family & Community Medicine**  
Campus Phone: **257-9222 x83560**  
Email: **mmdesk00@email.uky.edu**



**DiLorenzo, Amy Noel - Lecturer**  
**College of Medicine, Anesthesiology**  
Campus Phone: **323-5956 x80084** Email: **Amy.DiLorenzo@uky.edu**  
Campus Address: **N217A Chandler Medical Center 0084**  
Research interest: **Medical Education**  
Most recent employer: **Commonwealth of KY**

**Dimayuga, Filomena Orpilla - Assistant Professor**  
**College of Health Sciences, Rehabilitation Sciences**  
Campus Phone: **323-1100 x80497** Email: **fodima2@uky.edu**  
Campus Address: **214E, 438 Wethington Bldg. 0200**  
Research interest: **Muscle Macrophage Biology**  
Most recent employer: **Ohio University**

**Dressman, Mark - Full Professor**  
**College of Education, Curriculum & Instruction**  
Campus Phone: Email: **mark.dressman@uky.edu**  
Campus Address: **339 Dickey Hall 0017**  
Research interest: **Middle school curriculum, adolescent literacy**  
Most recent employer: **University of Illinois at Urbana-Champaign**



**Edwards, William T.**  
**College of Arts & Sciences, Sociology**  
Email: [e34.dw2a@uky.edu](mailto:e34.dw2a@uky.edu)

**Elayi, Samy Claude - Assistant Professor**  
**College of Medicine, Internal Medicine**  
Campus Phone: 323-5025  
Research interest: **Cardiac electrophysiology**

**Elliott, Gregory Ian - Assistant Professor**  
**College of Pharmacy, Pharmaceutical Sciences**  
Campus Phone: 257-2798 Email: [gelli3@uky.edu](mailto:gelli3@uky.edu)  
Campus Address: 520 Pharmacy Bldg. 0082  
Research interest: **Synthetic organic chemistry**  
Most recent employer: **UCSD- Moores Cancer Center**

**Endres, William Francis- Assistant Professor**  
**College of Arts & Sciences, English**  
Campus Phone: 257-8337 Email: [bill.endres@uky.edu](mailto:bill.endres@uky.edu)  
Campus Address: 1307 Patterson Office Tower 0027  
Research interest: **Visual Rhetoric**  
Most recent employer: **University of Arizona**

**Fardo, David William - Assistant Professor**  
**College of Public Health, Biostatistics**  
Email: [david.fardo@uky.edu](mailto:david.fardo@uky.edu)  
Campus Address: 201C Public Health bldg. 0003  
Research interest: **Statistical Genetics**



**Farmer, Aletia G.**  
**College of Medicine, Internal Medicine**  
Campus Phone: 323-8072 Email: [agspri1@email.uky.edu](mailto:agspri1@email.uky.edu)  
Campus Address: J525 Willard Medical Ed. Bldg. 0298

**Farr, Arnold Lorenzo- Associate Professor**  
**College of Arts & Sciences, Philosophy**  
Email: [Arnold.farr@uky.edu](mailto:Arnold.farr@uky.edu)  
Research interest: **Social & political philosophy, 19th and 20th cent German philosophy**  
Most recent employer: **St. Joseph's University**



**Fields, Jaime J.**  
**College of Medicine, Family & Community Medicine**  
Campus Phone: 257-9222 x83553 Email: janeille.fields@uky.edu

**Follingstad, Diane Ruth-**  
**College of Medicine, Psychiatry**  
Campus Phone: 323-6021 Email: follingstad@uky.edu  
Campus Address: **Blazer Parkway, Room 366, 9941**



**Freeman, Brea S.**  
**College of Nursing**  
Email: brea.freeman@uky.edu



**Garabedian, Matthew J.**  
**College of Medicine, Obstetrics and Gynecology**  
Campus Phone: 257-2321 Email: matt.garabedian@uky.edu  
Campus Address: **C358 Chandler Hospital 0293**

**Garabedian, Wendy R.**  
**College of Medicine, Internal Medicine**  
Campus Phone: 257-5499 Email: wendy.garabedian@uky.edu  
Campus Address: **J525 Kentucky Clinic 0284**

**Gardner, Melissa England- Instructor**  
**Communication & Information Studies**  
**School of Library & Information Science**  
Campus Phone: 257-4439 Email: melissa.gardner@uky.edu  
Campus Address: **335 L. C. L. Fine Arts Library 0224**



Research interest: **Technology in school library media centers, information literacy, information seeking of middle and high school students**  
Most recent employer: **Kenton County School District**

**Gentry, Matthew Shawn - Assistant Professor**  
**College of Medicine, Molecular & Cellular Biochemistry**  
Campus Phone: 323-8482 Email: matthew.gentry@uky.edu  
Campus Address: **B117 Biomedical Biological Sciences**  
**Research Bldg 0509**



Research interest: **Epilepsy**  
Most recent employer: **University of California, San Diego**

**Gibbs, Richard D.**  
**College of Medicine, Diagnostic Radiology**  
Email: richard.gibbs@uky.edu  
Campus Address: **A130 Chandler Hospital 0293**

**Gilbert, Jeffrey S.**  
**College of Medicine, Internal Medicine**  
Campus Phone: **323-3555** Email: jsgilb2@email.uky.edu  
Campus Address: **MN649 Willard Medical Ed. Bldg. 0298**

**Gonzalez, Andrea C.**  
**College of Medicine, Family & Community Medicine**  
Campus Phone: **323-6371** Email: acgonz2@email.uky.edu  
Campus Address: **K302 Kentucky Clinic 0284**

**Goodrich, Scott T.**  
**College of Medicine, Obstetrics & Gynecology**  
Campus Phone: **257-2935** Email: scott.goddrich1@uky.edu  
Campus Address: **331A Whitney-Hendrickson Bldg. 0098**

**Grant, Robert T.**  
**College of Medicine, Orthopaedic Surgery**  
Campus Phone: **323-5533** Email: Robert.grant@uky.edu  
Campus Address: **K415 Kentucky Clinic 0284**

**Grenier, Michelle A. - Associate Professor**  
**College of Medicine, Pediatrics**  
Campus Phone: **323-6211** Email: mgr223@uky.edu  
Campus Address: **MN470 Willard Medical Ed. Bldg. 0298**  
Research interest: **Fetal echoes, peds echoes**  
Most recent employer: **Texas Children's Hospital**

**Guberman de Andrade, Cristiane**  
**College of Medicine, Obstetrics & Gynecology**  
Campus Phone: **323-6434** Email: cguberman@uky.edu  
Campus Address: **C375 Chandler Hospital 0293**

**Haleman, Diana Lynn - Lecturer**  
**College of Agriculture, Family Studies**  
Email: [diana.haleman@uky.edu](mailto:diana.haleman@uky.edu)  
Campus Address: **305A Funkhouser Bldg. 0054**  
Research interest: **Early childhood education, single parent families**  
Most recent employer: **Morehead State University**

**Han, Qiong**  
**College of Engineering, Computer Science**  
Campus Phone: **257-3961** Email: [qiong.han@uky.edu](mailto:qiong.han@uky.edu)  
Campus Address: **773 Law Bldg. 0048**

**Hannemann, Jens - Assistant Professor**  
**College of Engineering, Electrical & Computer Engineering**  
Campus Phone: **257-1257 x80444**  
Email: [Jens.Hanneman@uky.edu](mailto:Jens.Hanneman@uky.edu)  
Campus Address: **453 F. Paul Anderson Tower 0046**  
Research interest: **High-performance computing, multimedia signal Processing**  
Most recent employer: **Christian-Albrechts Universität Kiel, Germany**



**Hargrove, Ryan Anthony - Assistant Professor**  
**College of Agriculture, Landscape Architecture**  
Campus Phone: **257-3980** Email: [ryan.hargrove@uky.edu](mailto:ryan.hargrove@uky.edu)  
Research interest: **Design Education, design thinking, creative thinking, metacognition**  
Most recent employer: **North Carolina State Univeristy**



**Harned, Michael E.**  
**College of Medicine, Anesthesiology**  
Campus Phone: **323-5956** Email: [meharn2@email.uky.edu](mailto:meharn2@email.uky.edu)  
Campus Address: **N204 Chandler Hospital 0293**

**Hartsfield, James Kennedy - Full Professor**  
**College of Dentistry, Oral Health Science**  
Campus Phone: **323-0296** Email: [James.Hartsfield@uky.edu](mailto:James.Hartsfield@uky.edu)  
Campus Address: **D416 Dental Science Bldg. 0297**  
Research interest: **Hereditary genomics, clinical genetics, orthodontics**  
Most recent employer: **Indiana University**

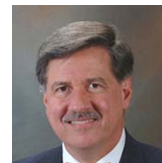

**Haynes, Kathryn D. - Assistant Professor**  
**College of Dentistry, Oral Health Practice**  
Email: [kdha222@uky.edu](mailto:kdha222@uky.edu)  
Research interest: **Children's dental health**  
Most recent employer: **Self Employed**

**Helme, Donald Wade - Assistant Professor**  
**Communication & Information Studies,**  
**Communication**  
Campus Phone: **257-8886** Email: [don.helme@uky.edu](mailto:don.helme@uky.edu)  
Campus Address: **239 Grehan Bldg. 0042**  
Research interest: **Health Communication**  
Most recent employer: **Wake Forest University**



**Hessler, Amy**  
**College of Medicine, Neurology**  
Campus Phone: **323-5943** Email: [amy.hessler@uky.edu](mailto:amy.hessler@uky.edu)  
Campus Address: **Chandler Medical Center 0298**  
Research interest: **General neurology, epilepsy, dementia, education**  
Most recent employer: **University of Oklahoma**

**Hewett, Donna T. - Lecturer**  
**College of Engineering, Mechanical Engineering**  
Campus Phone: **257-8864** Email: [dhewett@engr.uky.edu](mailto:dhewett@engr.uky.edu)  
Campus Address: **289 R. G. Anderson Bldg. 0503**



**Holly, Christopher Sean - Full Professor**  
**College of Arts & Sciences, Military Science**  
Campus Phone: **257-7266** Email: [csho222@uky.edu](mailto:csho222@uky.edu)  
Campus Address: **107 Barker Hall, 0028**  
Research interest: **Military**

**Hosier, Amy F. - Assistant Professor**  
**College of Agriculture, Family Studies**  
Phone: **257-1763** Email: [amy.hosier@uky.edu](mailto:amy.hosier@uky.edu)  
Campus Address: **303A Funkhouser 0054**  
Research interest: **Gerontology**  
Most recent employer: **York College of Pennsylvania**

**Huber, Jeffrey Todd - Full Professor**  
**Communication & Information Studies,**  
**School of Library and Information Science**

Email: [jeffrey.huber@uky.edu](mailto:jeffrey.huber@uky.edu)

Research interest: **Health information outreach, health information literacy**

Most recent employer: **Texas Woman's University**



**Ireland, Mary L.**

**College of Medicine, Orthopaedic Surgery**

Campus Phone: **323-5533** Email: [mary.ireland@uky.edu](mailto:mary.ireland@uky.edu)

Campus Address: **K415 Kentucky Clinic 0284**

**Ivanov, Bobi - Assistant Professor**

**Communication & Information Studies,**  
**School of Journalism and Telecommunications**

Campus Phone: **257-9467** Email: [bobi.ivanov@uky.edu](mailto:bobi.ivanov@uky.edu)

Campus Address: **137 Grehan Building 0042**

Research interest: **Message processing, social influence, resistance to influence**

Most recent employer: **University of Central Oklahoma**

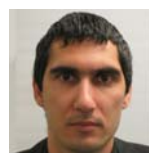

**Jackson, Judy - Associate Professor,**

**Vice President for Institutional Diversity**

**College of Education, Educational Policy Studies and Evaluation**

Campus Phone: **257-9293** Email: [jj@uky.edu](mailto:jj@uky.edu)

Campus Address: **311 Main Bldg. 0032**

**Ed.D. Harvard University**

Research interest: **Diversity in higher education**

Most recent employer: **Vassar College**



**Jackson, Wendy L.**

**College of Medicine, Obstetrics & Gynecology**

Campus Phone: **323-5389** Email: [wjackson05@uky.edu](mailto:wjackson05@uky.edu)

Campus Address: **C368 Chandler Hospital 0293**

**Jagger, James A.**

**College of Medicine, Orthopaedic Surgery**

Campus Phone: **218-3033** Email: [jajagg2@uky.edu](mailto:jajagg2@uky.edu)

Campus Address: **D127 Kentucky Clinic 0284**

**Jennings, Stuart C.**

**College of Medicine, Internal Medicine**

Campus Phone: 323-9918 Email: [scjenn2@email.uky.edu](mailto:scjenn2@email.uky.edu)

Campus Address: H602 Chandler Hospital 0293

**Johnson, Stacey C.**

**College of Medicine, Family & Community Medicine**

Campus Phone: 257-9222 x83553 Email: [scjohnson2@uky.edu](mailto:scjohnson2@uky.edu)

Campus Address: K312 Kentucky Clinic 0284

**Johnston, Jason W.**

**College of Medicine, Microbiology, Immunology & Molecular Genetics**

Email: [Jason.jonston2@uky.edu](mailto:Jason.jonston2@uky.edu)

Campus Address: MS423 Willard Medical Ed. Bldg. 0298

**Karaca, Haluk - Assistant Professor**

**College of Engineering, Mechanical Engineering**

Campus Phone: 257-6336 x80666

Email: [karaca@enr.uky.edu](mailto:karaca@enr.uky.edu)

Campus Address: 263 Ralph G. Anderson Bldg

Research interest: **shape memory alloys, processing-microstructure-mechanical property relationship, phase transformations, severe plastic deformation, smart materials**



**Katchova, Ani L. - Assistant Professor**

**College of Agriculture, Agricultural Economics**

Campus Phone: 257-7269 Email: [akatchova@uky.edu](mailto:akatchova@uky.edu)

Campus Address: 320 Charles E. Barnhart Bldg. 0276

**Ph.D., The Ohio State University**

Research interest: **Industrial organization and agribusiness management**

Most recent employer: **University of Illinois**



**Keller, Peggy Sue - Assistant Professor**

**College of Arts & Sciences, Psychology**

Email: [peggy.keller@uky.edu](mailto:peggy.keller@uky.edu)

Campus Address: 012I Kastle Hall 0044

Research interest: **Family stress and child development**

**Kim, Myung-Hee - Assistant Professor**

**College of Medicine, Internal Medicine**

Campus Phone: 323-4933 x81380 Email: [mkim@uky.edu](mailto:mkim@uky.edu)

Campus Address: MN502 Willard Medical Ed. Bldg. 0298

Research interest: **Molecular cardiology and inflammation**

**Kim, Yung Soo - Assistant Professor**  
**Communication & Information Studies,**  
**School of Journalism and Telecommunications**  
Campus Phone: **257-9466** Email: **kim.s.eye@uky.edu**  
Campus Address: **222 Grehan bldg. 0042**  
**Ph.D. Southern Illinois University, 2008**  
Research interest: **Visual Communication**



**Knowles, Justin L.**  
**College of Medicine, Emergency Medicine**  
Campus Phone: **323-5908**  
Campus Address: **M53 Willard Medical Ed. Bldg. 0298**

**Kwon, Donna Lee- Assistant Professor**  
**College of Fine Arts, School of Music**  
Campus Phone: **257-8719** Email: **donna.kwon@uky.edu**  
Campus Address: **147 Washington Ave. room 205 0402**  
Research interest: **Issues of space, place, globalization, Asian music, popular music**  
Most recent employer: **Lawrence University**



**Lamberth, Cynthia D. - Instructor**  
**College of Public Health,**  
**Preventive Medicine and Environmental Health**  
Campus Phone: **218-2063** Email: **cdlamb2@uky.edu**  
Campus Address: **103c 121 Washington Ave. 0003**  
Research interest: **Public Health Systems and Services**  
Most recent employer: **Consulting Partners**



**Lander, Deborah R. – Assistant Professor**  
**College of Fine Arts, Music**  
Email: **deborah.lander@uky.edu**

**Lee, Woojin - Assistant Professor**  
**College of Pharmacy, Pharmaceutical Sciences**  
Campus Phone: **257-6065** Email: **wooin.lee@uky.edu**  
Campus Address: **444 Pharmacy Bldg. 0082**  
Research interest: **Drug metabolism and transport, drug response in cancer therapy, pharmacokinetics, pharmacodynamics, pharmacogenomics**  
Most recent employer: **Vanderbilt University Medical Center**

**Lehmkuhler, Jeffrey W. - Assistant Professor**  
**College of Agriculture, Animal & Food Sciences**  
Campus Phone: **257-2853** Email: [jeff.lehmkuhler@uky.edu](mailto:jeff.lehmkuhler@uky.edu)  
Campus Address: **810 W.P. Garrigus Bldg. 0215**  
Research interest: **Ruminant nutrition**  
Most recent employer: **University of Wisconsin**

**Lewis, Nicole R.. - Assistant Professor**  
**College of Education,**  
**Educational Policy Studies and Evaluation**  
Campus Phone: **257-2628** Email: [nlewis@uky.edu](mailto:nlewis@uky.edu)  
Campus Address: **145C Taylor Education Bldg. 0001**  
Research interest: **Access to postsecondary education, academic achievement, and educational persistence to the graduate level**  
Most recent employer: **Duke University**



**Liu, Jiankang**  
**College of Medicine, Graduate Center for Toxicology**  
Campus Phone: **257-3760** Email: [jiankang.liu@uky.edu](mailto:jiankang.liu@uky.edu)  
Campus Address: **236 Health Science Research Bldg. 0305**

**Lu, Hong - Assistant Professor**  
**College of Medicine, Graduate Center for Nutritional Sciences**  
Campus Phone: **323-4933 x81391** Email: [hlu4@email.uky.edu](mailto:hlu4@email.uky.edu)  
Campus Address: **566 C. T. Wethington Bldg. 0200**



**Luo, Liang - Assistant Professor**  
**College of Arts & Sciences,**  
**Modern & Classical Languages, Literatures, & Cultures**  
Campus Phone: **257-9139** Email: [liang.luo@uky.edu](mailto:liang.luo@uky.edu)  
Campus Address: **1055 Patterson Office Tower, 0027**  
Research interest: **Modern Chinese literature and culture, modern Japan**  
Most recent employer: **University of Michigan**



**Manis, Isaac Gray**  
**College of Medicine, Psychiatry**  
Campus Phone: **323-6021** Email: [igmani2@email.uky.edu](mailto:igmani2@email.uky.edu)  
Campus Address: **Blazer Parkway, Room 362, 9941**



**Mansour, Heidi M. - Assistant Professor**  
**College of Pharmacy, Pharmaceutical Sciences**  
Campus Phone: 257-1571 Email: heidi.mansour@uky.edu  
Campus Address: 411A Pharmacy Bldg. 0082:  
Research interest: drug & vaccine delivery, nanobiomaterials, pulmonary medicine, aerosols,  
liposomal self-assemblies, surface chemistry/interfacial phenomena  
Most recent employer: University of North Carolina-Chapel Hill

**Marinelli, James M.**  
**College of Arts & Sciences, English**



**Massaro, Ayrton R.**  
**College of Medicine, Neurology**  
Campus Phone: 323-6702  
Campus Address: L445 Kentucky Clinic 0284

**Matthews, Joanne.**  
**College of Nursing, Nursing**  
Campus Phone: 323-5130 Email: joanne.matthews@uky.edu  
Campus Address: H387C Chandler Medical Ctr. 0293



**McKinney, Katie**  
**College of Health Sciences, Rehabilitation Science**  
Campus Phone: 323-9918 Email: kmcki2@uky.edu  
Campus Address: H602 Chandler Medical Ctr. 0293



**Mende, Martin - Assistant Professor**  
**Gatton College of Business & Economics,**  
**School of Management**  
Campus Phone: 257-5703 Email: martin.mende@uky.edu  
Campus Address: 445 Business & Economics Bldg. 0034  
Research interest: Marketing, Service Science, Customer Relationships  
Most recent employer: Arizona State University



**Moghadamian, Eric S.**  
**College of Pharmacy, Orthopaedic Surgery**  
Campus Phone: 323-5533 Email: eric.moghadamian@uky.edu  
Campus Address: K401 Kentucky Clinic 0284

**Molloy, Janelle**  
**College of Medicine, Radiation Medicine**  
Campus Phone: 257-7612 Email: jmo222@email.uky.edu  
Campus Address: C45 UK Chandler Hospital 0293



**Moore, Kathryn M. - Assistant Professor**  
**College of Nursing, Nursing**  
Campus Phone: 323-6621 Email: kmmo222@uky.edu  
Campus Address: 547 Nursing Bldg. 0232  
Research interest: Trauma care  
Most recent employer: Austin Peay State University



**Morris, Edward William - Assistant Professor**  
**College of Arts & Sciences, Sociology**  
Campus Phone: 257-4413 Email: ewmo222@uky.edu  
Campus Address: 1569 Patterson Office Tower  
Research interest: Children and youth;  
race, class, gender; education  
Most recent employer: The Ohio State University



**Mosler, Patrick**  
**College of Medicine, Internal Medicine**  
Campus Phone: 323-5575 Email: patrickmosler@uky.edu  
Campus Address: MN649 Willard Medical Ed. Bldg. 0298



**Mountford, Roxanne D. - Associate Professor**  
**College of Arts & Sciences, English**  
Campus Phone: 257-6985 Email: mountford@uky.edu  
Campus Address: 1319 Patterson Office Tower 0027  
Research interest: Rhetoric and communication; the teaching of writing  
Most recent employer: University of Arizona

**Mourad, Walid A.**  
**College of Medicine, Pathology & Laboratory Medicine**  
Campus Phone: 323-5425 Email: walid.mourad@uky.edu  
Campus Address: MS117 Willard Medical Ed. Bldg. 0298

**Murtha, Brian Robert - Assistant Professor**  
**Gatton College of Business & Economics,**  
**School of Management**  
Campus Phone: **257-9042** Email: **brmu222@uky.edu**  
Campus Address: **425J Business & Economics Bldg. 0034**  
Research interest: **Marketing strategy**

**Oates, M. Elizabeth**  
**College of Medicine, Radiology**  
Campus Phone: **323-2954** Email: **meoate2@email.uky.edu**  
Campus Address: **H307b Chandler Medical Ctr. 0293**



**Page, Jay B.**  
**College of Medicine, Surgery**  
Campus Phone: **257-5181** Email: **jay.page@uky.edu**  
Campus Address: **MS269 Willard Medical Ed. Bldg. 0298**

**Panchatcharam, Manikandan - Assistant Professor**  
**College of Medicine, Internal Medicine**  
Campus Phone: **323-3617** Email: **manikandan@uky.edu**  
Campus Address: **248F Biomedical Biological Sciences**  
**Research Bldg. 0509**  
Research interest: **Molecular and vascular cell biology**

**Parrish, Sarah Anne - Associate Professor**  
**College of Medicine, Family & Community Medicine**  
Campus Phone: **280-3960** Email: **sparr2@email.uky.edu**  
Campus Address: **K302 Kentucky Clinic 0284**  
Research interest: **Preventive Medicine**

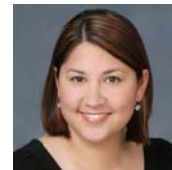

**Patel, Rita R. - Assistant Professor**  
**College of Health Sciences, Rehabilitation Sciences**  
Campus Phone: **323-1100 x80471** Email: **rita.patel@uky.edu**  
Campus Address: **110K C. T. Wethington Bldg. 0200**  
Research interest: **Voice & voice disorders**  
Most recent employer: **University of Wisconsin, Madison**



**Paumi, Christian Michael** - Research Assistant Professor  
**College of Medicine, Graduate Center for Toxicology**  
Campus Phone: **323-6086** Email: **cmpaum2@uky.edu**  
Campus Address: **212 Combs Cancer Research Ctr. 0096**  
Research interest: **Cellular metabolism, disposition in cancer**  
Most recent employer: **Johns Hopkins University**

**Perry, Brea L.** - Assistant Professor  
**College of Arts & Sciences, Sociology**  
Campus Phone: **257-4416** Email: **breaperry@uky.edu**  
Campus Address: **1527 Patterson Office Tower 0027**  
Research interest: **Social networks, mental illness,  
medical sociology, genes and society**

**Perry, Stephen D.** - Lecturer  
**College of Agriculture, Nutrition & Food Science**  
Campus Phone: **257-7796** Email: **sdperr2.email@uky.edu**  
Campus Address: **214 Erikson Hall 0050**



**Plunkett, Mark**  
**College of Medicine, Surgery**  
Campus Phone: **323-6494** Email: **mark.plunkett@uky.edu**  
Campus Address: **C207 Chandler Medical Center 0293**



**Popoff, Gabrielle E.** - Lecturer  
**College of Arts & Sciences, Modern & Classical Languages**  
Email: **ge.popoff@uky.edu**

**Preston, David Michael** - Assistant Professor  
**College of Medicine, Surgery**  
Campus Phone: **323-7093** Email: **david.preston@uky.edu**  
Campus Address: **203 Willard Medical Ed. Bldg. 0298**  
Research interest: **Bladder cancer, kidney stones, urinary incontinence**  
Most recent employer: **Lexington Clinic**

**Prevost, Suzanne S.** – Professor  
**Associate Dean for Practice & Engagement**  
**College of Nursing, Nursing**  
Campus Phone: **323-6685** Email: **suzanne.prevost@uky.edu**  
Campus Address: **315 Nursing Bldg. 0232**

**Purschwitz, Mark A. - Associate Professor**  
**College of Agriculture,**  
**Biosystems and Agricultural Engineering**  
Campus Phone: 257-3000 x104    Email: [perschwitz@uky.edu](mailto:perschwitz@uky.edu)  
Campus Address: 128 C. E. Barnhart Bldg. 0276  
Research interest: **Agricultural tractor safety**  
Most recent employer: **National Farm Medicine Center**



**Rajan, Lawrence**  
**College of Medicine, Internal Medicine**  
Campus Phone: 323-5025  
Campus Address: 326 C. T. Wethington Bldg. 0200



**Ray, Deborah S. - Assistant Professor**  
**College of Dentistry, Oral Health Practice**  
Campus Phone: 323-0083    Email: [dray2@uky.edu](mailto:dray2@uky.edu)  
Campus Address: D630 Dental Science Bldg. 0267  
Research interest: **Clinical restorative dentistry materials and procedures outcomes**

**Reda, Hassan**  
**College of Medicine, Surgery**  
Campus Phone: 323-6494    Email: [hassan.reda@uky.edu](mailto:hassan.reda@uky.edu)  
Campus Address: C207 Chandler Hospital 0293

**Richardson, April Dawn - Assistant Professor**  
**College of Medicine, Anatomy & Neurobiology**  
Phone: 323-7344    Email: [arich3@uky.edu](mailto:arich3@uky.edu)  
Campus Address: 47 Whitney-Hendrickson Bldg. 0098I  
Research interest: **Medical education, Parkinson's Disease**



**Ricketts, Kristina**  
**College of Agriculture, Community & Leadership Development**  
Campus Phone: 257-3471    Email: [k.ricketts@uky.edu](mailto:k.ricketts@uky.edu)  
Campus Address: 700 W. P. Garrigus Bldg. 0215

**Riddell, Martha Cornwell - Assistant Professor**  
**College of Public Health, Health Services Management**  
Campus Phone: 218-2012 Email: martha.riddell@uky.edu  
Campus Address: room 103, 121 Washington Ave. 0003  
**DrPH, University of North Carolina at Chapel Hill, 1999**  
Research interest: Health services management, health quality, public health  
Most recent employer: Lexington Clinic

**Rodriguez, Diana A.**  
**College of Nursing, Nursing**  
Email: diana.rodriguez@uky.edu  
Campus Address: 451 Nursing bldg. 0232

**Rogers-Carpenter Katherine L. - Lecturer**  
**College of Arts & Sciences, English**  
Phone: 257-3536 Email: k.rogers-carpenter@uky.edu  
Campus Address: 1273 Patterson Office Tower 0027

**Rogozinska, Anna**  
**College of Medicine, Internal Medicine**  
Phone: 257-5499 Email: arogo2@uky.edu  
Campus Address: K512 Kentucky Clinic 0284

**Roth, John S.**  
**College of Medicine, Surgery**  
Phone: 323-6346  
Campus Address: C224 Willard Medical Ed. Bldg. 0293

**Rucker, Edmund Birten - Associate Professor**  
**College of Arts & Sciences, Biology**  
Campus Phone: 257-4711 Email: edmund.rucker@uky.edu  
Campus Address: 101 Morgan Bldg. 0225  
Research interest: Cell death  
Most recent employer: Texas A & M University

**Sawaki, Lumy**  
**College of Medicine, Rehabilitation Medicine**  
Campus Phone: 257-2020 Email: lumy.sawaki@uky.edu  
Campus Address: Cardinal Hill 2050 Versailles Road 40504



**Sayers, Anne E.**  
**College of Medicine, Internal Medicine**  
Phone: 257-5499  
Campus Address: K512 Kentucky Clinic 0284

**Schleich, Arno R.**  
**College of Medicine, Surgery**  
Phone: 323-6435  
Campus Address: K445 Kentucky Clinic 0284

**Schneider, Douglas**  
**College of Medicine, Pediatrics**  
Campus Phone: 323-5481 Email: douglas.schneider@uky.edu  
Campus Address: J-460 Kentucky Clinic 0284



**Schnelle, Rebecca Anne - Assistant Professor**  
**College of Agriculture, Horticulture**  
Campus Phone: 257-4721 Email: rebecca.schnelle@uky.edu  
Campus Address: N310-D Ag Science Bldg North 0091



**Ph.D. University of Florida, 2008**  
Research interest: **Physiology of flowering in floriculture crops and floriculture production issues**

**Schuer, Kevin Martin - Assistant Professor**  
**College of Health Sciences, Clinical Sciences**  
Campus Phone: Email: Kevin.schuer@uky.edu  
Campus Address: 201D C. T. Wethington Bldg. 0200  
Research interest: **Quality & patient safety**  
Most recent employer: **Veterans Health Administration**



**Scott, Maura L. - Assistant Professor**  
**Gatton College of Business & Economics,**  
**School of Management**  
Campus Phone: 257-1225 Email: maura.scott@uky.edu  
Campus Address: 455W Gatton B&E Bldg. 0034  
Research interest: **Marketing, consumer behavior, over-consumption**  
Most recent employer: **Arizona State University**



**Seay, Jeffrey**  
**College of Engineering, Chemical & Materials Engineering**  
Campus Phone:      Email: [jeffrey.seay@uky.edu](mailto:jeffrey.seay@uky.edu)



**Shah, Jignesh S.**  
**College of Medicine, Internal Medicine**  
Phone: 323-5479      Email: [j.shah@uky.edu](mailto:j.shah@uky.edu)  
Campus Address: 326 C. T. Wethington Bldg. 0200

**Shah, Mansi**  
**College of Medicine, Internal Medicine**  
Phone: 323-6700      Email: [mansishah@uky.edu](mailto:mansishah@uky.edu)  
Campus Address: J507 Kentucky Clinic 0284

**Shin, Hainsworth Yeakun - Assistant Professor**  
**Graduate School, Center for Biomedical Engineering**  
Campus Phone: 257-3783      Email: [hy.shin@uky.edu](mailto:hy.shin@uky.edu)  
Campus Address: 213 Wenner Gren Laboratory  
Research interest: Cellular mechanobiology/ engineering  
Most recent employer: University of California, San Diego

**Shirakbari, Alicia Ann**  
**College of Medicine, Emergency Medicine**  
Campus Phone: 323-5908      Email: [dr.alicia@uky.edu](mailto:dr.alicia@uky.edu)  
Campus Address: M53 Willard Medical Ed. Bldg. 0298



**Sithisarn, Thitinart**  
**College of Medicine, Pediatrics**  
Phone: 323-5530      Email: [thitinart.sithisarn@uky.edu](mailto:thitinart.sithisarn@uky.edu)  
Campus Address: MS473 Willard Medical Ed. Bldg. 0298

**Skinner, Sean C. - Assistant Professor**  
**College of Medicine, Surgery**  
Campus Phone: **323-5625** Email: **sean.skinner@uky.edu**  
Campus Address: **MS234 Chandler Medical Center 0298**  
Research interest: **Pediatric surgery**  
Most recent employer: **University of Oklahoma**

**Slone, Sherry**  
**College of Dentistry, Oral Health Science**  
Email: **sherry.slone@uky.edu**

**Smigla, John E. - Lecturer**  
**Gatton College of Business & Economics,**  
**Von Allmen School of Accountancy**  
Campus Phone: **323-9683** Email: **johnsmigla@uky.edu**  
Campus Address: **350A Business & Economics Bldg. 0034**  
Research interest: **Financial Accounting**  
Most recent employer: **Myers University**



**Sonka, Brian J.**  
**College of Medicine, Surgery**  
Phone: **323-6346** Email: **bjsonk00@email.uky.edu**  
Campus Address: **C31 Chandler Hospital 0293**

**Southwell, Psyche - Assistant Professor**  
**College of Social Work, Social Work**  
Campus Phone: Email: **p.southwell@uky.edu**  
Campus Address: **665 Patterson Office Tower 0027**  
Research interest: **Intergenerational poverty,**  
**human capability, social policy**



**Speaks, Michael A. - Dean**  
**College of Design**  
Phone: **257-7619** Email: **michael.speaks@uky.edu**  
Campus Address: **117 Pence Hall 0041**

**Stafford, Laura - Full Professor**  
**Communication & Information Studies,**  
**Communication**

Campus Phone: **257-6938** Email: **Laura.stafford@uky.edu**

Campus Address: **247 Grehan Bldg. 0042**

Research interest: **Interpersonal Communication**

Most recent employer: **The Ohio State University**



**Stamm, Stefan - Associate Professor**  
**College of Medicine, Molecular & Cellular Chemistry**

Campus Phone: **323-0896**

Email: **stefan.stamm@uky.edu ; stefan@stamms-lab.net**

Campus Address: **159 Biomedical Biological Sciences Research Bldg. 0509**

Research interest: **Alternative pre-mRNA processing**

Most recent employer: **University of Erlangen, Germany**

**Stamps, William Hunter - Assistant Professor**  
**College of Fine Arts, Art**

Campus Phone: **257-3291** Email: **h.stamps@uky.edu**

Campus Address: **207 Fine Arts Bldg. 0022**

Research interest: **Ceramic Sculpture**

Most recent employer: **University of Central Arkansas**



**Stevens-Watkins, Danelle J. - Lecturer**  
**College of Education, Education & Counseling Psychology**

Campus Phone: **257-7404** Email: **danelle.sw@uky.edu**

Campus Address: **251A Dickey Hall 0017**

Research interest: **African American mental health disparities,**  
**African American male substance use and health behavior**

Most recent employer: **Federal Medical Center-Lexington (Administrative Federal Prison)**



**Stills, Harold Frederick, Jr. Full Professor**  
**College of Medicine, Microbiology, Immunology and Molecular Genetics**

Campus Phone: **257-1117** Email: **harold.stills@uky.edu**

Campus Address: **204 Health Sciences Research Bldg. 0305**

Last degree awarded, name of institution and year:

Research interest: **Infectious disease, laboratory animal medicine**

Most recent employer: **Wright State University**

**Stowe, Christina Jill - Assistant Professor**  
**College of Agriculture, Agriculture Economics**  
Campus Phone: 257-7256 Email: [jill.stowe@uky.edu](mailto:jill.stowe@uky.edu)  
Campus Address: 307 C. E. Barnhart Bldg. 0276  
Research interest: **Equine economics, microeconomics**  
Most recent employer: **Duke University**



**Strachan, Douglas Robert - Assistant Professor**  
**College of Arts & Sciences, Physics & Astronomy**  
Email: [doug.strachan@uky.edu](mailto:doug.strachan@uky.edu)  
Research interest: **Nanoscience, superconductivity, soft matter**  
Most recent employer: **University of Pennsylvania**



**Studts, Christina Ruth - Assistant Professor**  
**College of Medicine, Behavioral Science**  
Campus Phone: 323-1788 Email: [tina.studts@uky.edu](mailto:tina.studts@uky.edu)  
Campus Address: 101 College of Medicine Office Bldg. 0086  
Research interest: **Psychosocial issues in pediatric primary care**



**Sumandea, C. Amelia - Assistant Professor**  
**College of Medicine, Physiology**  
Campus Phone: 323-3794 Email: [ameliasumandea@uky.edu](mailto:ameliasumandea@uky.edu)  
Campus Address: B248b Biomedical Biological Sciences Research Bldg 0509  
Research interest: **Sarcomeric proteins: key elements in control of cardiac function**

**Taylor, Bradley K.**  
**College of Medicine, Physiology**  
Phone: 323-5254 Email: [brad.taylor@uky.edu](mailto:brad.taylor@uky.edu)  
Campus Address: MS605 Willard Medical Ed. Bldg. 0298

**Tang, Xiaoqing - Assistant Professor**  
**College of Medicine, Molecular & Cellular Biology**  
Campus Phone: 323-1099 Email: [xiaoqing.tang@uky.edu](mailto:xiaoqing.tang@uky.edu)  
Campus Address: 106 Biomedical Biological Sciences Research Bldg 0509  
Research interest: **Roles of microRNA in Diabetes**  
Most recent employer: **University of Massachusetts Medical School**

**Thatayatikom, Akaluck**  
**College of Medicine, Pediatrics**  
Phone: 323-5481 x297  
Campus Address: J406 Kentucky Clinic 0284

**Thomas, Jacky T. -**  
**College of Social Work, Social Work**  
Campus Phone: 257-3983 Email: jacky.thomas@uky.edu  
Campus Address: 619 Patterson Office Tower 0027



**Thyne, Clayton L. - Assistant Professor**  
**College of Arts & Sciences, Political Science**  
Campus Phone: 257-6958 Email: clayton.thyne@uky.edu  
Campus Address: 1615 Patterson Office Tower 0027  
Research interest: **conflicts, civil conflicts, and has secondary interests in coup d'états, international education policy, and democratization**  
Most recent employer:



**Toland, Michael D. - Assistant Professor**  
**College of Education, Educational & Counseling Psychology**  
Campus Phone: 257-3395 Email: toland.md@uky.edu  
Campus Address: 251D Dickey Hall 0017



**Tolle, James J.**  
**College of Medicine, Internal Medicine**  
Phone: 323-5045 Email: james.tolle@uky.edu  
Campus Address: K528 Kentucky Clinic 0284

**Tracy James W. - Vice President of Research**  
Campus Phone: 257-5294 Email: jtracy@uky.edu  
Campus Address: 311 Main Bldg. 0032



**Trimble, Atitaya T.**  
**College of Medicine, Family & Community Medicine**  
Phone: 323-6793  
Campus Address: K312 Kentucky Clinic 0284

**Trinkle, Christine Ann - Assistant Professor**  
**College of Engineering, Mechanical Engineering**  
Campus Phone: 257-6336 x80640 Email: trinkle@engr.uky.edu  
Campus Address: 277 Ralph G. Anderson Bldg. 0503  
Research interest: **Microfluidics and microscale design**



**Troedsson, Mats H. – Director & Chair, Equine Reproduction**  
**College of Agriculture, Veterinary Science**  
Phone: 257-4757 Email: m.troedsson@uky.edu  
Campus Address: **Gluck Equine Research Ctr. 0099**

**Tsyusko, Olga**  
**College of Agriculture, Plant & Soil Sciences**  
Campus Phone: 257-1777 Email: olga.tsyusko@uky.edu  
Campus Address: N212-J Ag. Sciences Ctr. North 0091



**Unrine, Jason Michael - Assistant Professor**  
**College of Agriculture, Plant & Soil Sciences**  
Campus Phone: 257-1657 Email: jason.unrine@uky.edu  
Campus Address: N-212N Ag Science Center North 0091  
Research interest: **Environmental toxicology and chemistry**  
Most recent employer: **University of Georgia**



**Urch, Katie - Assistant Professor**  
**Communication & Information Studies,**  
**School of Journalism and Telecommunications**  
Email: kakieurch@gmail.com  
Campus Address: 49 Grehan Bldg. 0042  
Research interest: **New media, rhetoric, delivery systems**  
Most recent employer: **Gannett Co. Inc.**



**Urschel, Kristine Laura - Assistant Professor**  
**College of Agriculture, Animal & Food Sciences**  
Campus Phone: **257-7748** Email: **klurschel@uky.edu**  
Campus Address: **612 Garrigus Bldg. 0215**  
Research interest: **Equine science, nutrition**  
Most recent employer: **Virginia Tech**



**Uzuegbunam, Ikenna S. - Assistant Professor**  
**Gatton College of Business & Economics,**  
**School of Management**  
Email: **uzuegbunam@uky.edu**  
Campus Address: **455S Business & Econ. Bldg. 0034**  
Research interest: **Technology strategy and the management of innovation in networked firms**



**Valentin, Ryan**  
**Libraries, Law Library**  
Campus Phone: **257-8346** Email: **ravale2@email.uky.edu**  
Research interest: **Privacy, emerging technology**

**Van Lanen, Steven**  
**College of Pharmacy, Pharmaceutical Sciences**  
Phone: **323-6271** Email: **svanlanen@uky.edu**  
Campus Address: **546 Pharmacy Bldg. 0082**

**Vander Kooi, Craig W.**  
**College of Medicine, Molecular & Cellular Biochemistry**  
Phone: **323-5549** Email: **craig.vanderkooi@uky.edu**  
Campus Address: **263 Biomedical Biological Sciences Research Bldg. 0509**

**Veling, Maria C.**  
**College of Medicine, Surgery**  
Phone: **257-5405** Email: **maria.veling@uky.edu**  
Campus Address: **C236 Chandler Hospital 0293**

**Wang, Erming - Assistant Professor**  
**College of Medicine, Neurology**  
Campus Phone: 323-5681 Email: ewang2@uky.edu  
Campus Address: MS210 Willard Medical Ed. Bldg. 0298  
Research interest: Regulation of mammalian genes' alternative splicing

**Webber, Kelly Harmon - Assistant Professor**  
**College of Agriculture, Nutrition & Food Science**  
Campus Phone: 257-4351 Email: Kelly.webber@uky.edu  
Campus Address: 212A Funkhouser Bldg. 0054  
Research interest: Weight loss, obesity prevention

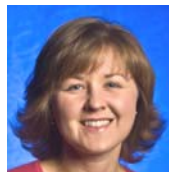

**Walters, Cory G.**  
**College of Agriculture, Agricultural Economics**  
Campus Address: 309 C. E. Barnhart Bldg. 0276

**Wei, Yanan - Assistant Professor**  
**College of Arts & Sciences, Chemistry**  
Campus Phone: 257-7085 Email: yinan.wei@uky.edu  
Campus Address: 305 Chemistry-Physics Bldg. 0055  
Research interest: Biochemistry  
Most recent employer: Brookhaven National Laboratory

**Weidner, Jerry R. - Lecturer**  
**College of Arts & Sciences, Earth & Environmental Sciences**  
Email: jerry.weidner@uky.edu

**Weisrock, David William - Assistant Professor**  
**College of Arts & Sciences, Biology**  
Campus Phone: 257-2249 Email: dweis2@uky.edu  
Campus Address: 101 Morgan Bldg. 0225  
Research interest: Genetics of speciation and phylogeny  
Most recent employer: Duke University

**Wells, Paula H.**

**College of Medicine, Pediatrics**

Campus Phone: **323-6211** Email: **psheat0@email.uky.edu**

Campus Address: **H456 Chandler Hospital 0293**

**White, Jennifer Anne - Assistant Professor**

**College of Agriculture, Entomology**

Campus Phone: **257-6693** Email: **jenawhite@uky.edu**

Campus Address: **S-225 Ag. Science Ctr. North 0091**

Research interest: **Insect ecology**

Most recent employer: **University of Arizona**

**Williams, Corrine - Assistant Professor**

**College of Medicine, Obstetrics & Gynecology**

Campus Phone: **257-8108** Email: **corrine.williams@uky.edu**

Campus Address: **C347 Chandler Hospital 0293**

Research interest: **Violence against women**

Most recent employer: **Centers for disease control & prevention**

**Williams, John C. - Assistant Professor**

**College of Public Health, Health Services Management**

Campus Phone: **218-2086** Email: **jcwill7@uky.edu**

Campus Address: **Public Health Bldg. 0003**

Research interest: **Public health emergency preparedness, work force development**

Most recent employer: **Mercer County Health Department**

**Wise, James N. - Assistant Professor**

**College of Medicine, Diagnostic Radiology**

Campus Phone: **257-3399** Email: **james.wise@uky.edu**

Campus Address: **HX303 Chandler Medical Center 0293**

Research interest: **Sports medicine, osteoporosis, neuromuscular disorders**

**Wood, Nathan D. - Assistant Professor**

**College of Agriculture, Family Studies**

Email: **nathan.wood2uky.edu**

Campus Address: **318 Funkhouser 0054**

Research interest: **Marital and family therapy and medical utilization**

Most recent employer: **Avalon Hills Residential Eating Disorders Clinic**

**Wooten, Adam F. - Assistant Professor**  
**College of Medicine, Psychiatry**  
Campus Phone: **323-6021** Email: **awoot0@uky.edu**  
Campus Address: **3470 Blazer Pkwy, Lexington, KY 40509**  
Research interest: **Forensic and correctional psychiatry**  
Most recent employer: **The Ohio Department of Rehabilitation and Correction**

**Wright, Raymond D.**  
**College of Medicine, Orthopaedic Surgery**  
Campus Phone: **323-5533** Email: **raymond.wright@uky.edu**  
Campus Address: **K401 Kentucky Clinic 0284**

**Wunsch, Martha J.**  
**College of Medicine, Behavioral Science**  
Campus Phone: **323-5305**  
Campus Address: **111 College of Medicine Office Bldg. 0086**

**Yang, Patrick - Assistant Professor**  
**College of Education,**  
**Educational Policy Studies and Evaluation**  
Campus Phone: **257-2330** Email: **hya222@uky.edu**  
Campus Address: **143B Taylor Education Bldg. 0001**  
Research interest: **Quantitative methods**

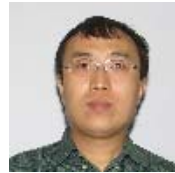

**Younes, Abbas**  
**College of Medicine, Otolaryngology**  
Campus Phone: **257-5097** Email: **abbas.younes@uky.edu**  
Campus Address: **C236 Chandler Medical Center 0293**



**Yu, Guoqiang - Assistant Professor**  
**Graduate School, Center for Biomedical Engineering**  
Campus Phone: **257-9110** Email: **guoqiang.yu@uky.edu**  
Campus Address: **204 Wenner-Gren Research Lab 0070**  
Research interest: **Biophotonics**  
Most recent employer: **University of Pennsylvania**

**Yu, Chen-Guang - Research**  
**College of Medicine, Molecular & Cellular Chemistry**  
Campus Phone: **323-8770** Email: **cyu4@uky.edu**  
Campus Address: **B465 Biomedical Biological Sciences**  
**Research Bldg. 0509**

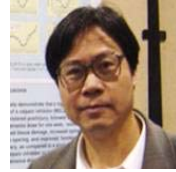

Research interest: **Development of therapeutic strategies for spinal cord injury**  
Most recent employer: **University of Florida**

**Zhou, Xugou - Assistant Professor**  
**College of Agriculture, Entomology**  
Campus Phone: **257-3125** Email: **xuguozhou@uky.edu**  
Campus Address: **S-225 Ag. Science Ctr. North 0091**  
Research interest: **Insect genomics and molecular biology**  
Most recent employer: **University of Florida**



## Agriculture

---

Adams, Ingrid Karen  
Bertsch, Paul  
Bewley, Jeffrey  
Camargo-Stutzman, Fernanda Cordeiro  
Cassone, Lynne M.  
Debolt, Seth  
Haleman, Diana Lynn  
Hargrove, Ryan Anthony  
Hosier, Amy F.  
Katchova, Ani L.  
Lehmkuhler, Jeffrey W.  
Perry, Stephen D.  
Purschwitz, Mark A.  
Ricketts, Kristina  
Schnelle, Rebecca Anne  
Stowe, Christina Jill  
Troedsson, Mats H.  
Tsyusko, Olga  
Unrine, Jason Michael  
Urschel, Kristine Laura  
Webber, Kelly Harmon  
Walters, Cory G.  
White, Jennifer Anne  
Wood, Nathan D.  
Zhou, Xugou

## Arts & Sciences

Alaniz, Marcos  
Bao, Mingzhen  
Basu, Srimati  
Cassone, Vincent Michael  
Davis, Rynetta S.  
Edwards, William T.  
Endres, William Francis  
Farr, Arnold Lorenzo  
Giancarlo Matthew C.  
Holly, Christopher Sean  
Keller, Peggy Sue  
Luo, Liang  
Marinelli, James M.  
Morris, Edward William  
Mountford, Roxanne D.  
Perry, Brea L.  
Popoff, Gabrielle E.  
Ravat, Dhananjay  
Rogers-Carpenter Katherine L.  
Rucker, Edmund Birten  
Strachan, Douglas Robert  
Symeonidis, Haralambos  
Thyne, Clayton L.  
Wedeking, Justin P.  
Wei, Yinan  
Weidner, Jerry R.  
Weisrock, David William

## Business & Economics

---

Bagh, Adib  
Bonaime, Alice Adams  
Clifford, Chris  
Mende, Martin  
Murtha, Brian Robert  
Scott, Maura L.  
Smigla, John E.  
Uzuegbunam, Ikenna S.

## Communications & Information Studies

---

Boyd, Douglas  
Coffee, Melvin Nathaniel  
Gardner, Melissa England  
Helme, Donald Wade  
Huber, Jeffrey Todd  
Kim, Yung Soo  
Stafford, Laura  
Urch, Katie

## Dentistry

---

Hartsfield, James Kennedy  
Haynes, Kathryn D.  
Ray, Deborah S.  
Slone, Sherry

## Design

---

Speaks, Michael A.

## Education

---

Bathon, Justin Matthew  
Bouwma-Gearhart, Jana Lee  
Dressman, Mark  
Lewis, Nicole R..  
Jackson, Judy  
Stevens-Watkins, Danelle J.  
Toland, Michael D.  
Yang, Patrick

## Engineering

---

Chen, Yang-Tse  
Davis, Brad  
Han, Qiong  
Hannemann, Jens  
Hewett, Donna T.  
Karaca, Haluk  
Marksberry, Phillip  
Seay, Jeffrey  
Trinkle, Christine Ann

## Fine Arts

---

**Baker, Michael S.**  
**Kwon, Donna Lee**  
**Lander, Deborah R.**  
**Stamps, William Hunter**

## Graduate School

---

**Cowen, Joshua Mark**  
**Shin, Hainsworth Yeakun**  
**Cox, Penny D.**  
**Yu, Guoqiang**

## Health Sciences

---

**Campbell, Kim Krause**  
**Campbell, Sarah Elizabet**  
**Collett, DeShana A.**  
**Dawson, Pangela Denise**  
**Dimayuga, Filomena Orpilla**  
**McKinney, Katie**  
**Patel, Rita R.**  
**Schuer, Kevin Martin**

## Law

---

**Bauries, Scott Robert**  
**Clowney, Stephen J.**  
**Cosby, Michelle**

## Libraries

---

Bartlett, Jennifer A.  
Valentin, Ryan

## Medicine

---

Abuazza, Ghazala  
Al-Hasan, Majdi  
Anders, Paige  
Baffi, Judit Z.  
Bailey, Alison  
Ballert, Erik Q.  
Ballert, Katie N  
Banks, Andrea Lynn  
Black, William  
Blodiwala, Kunal N.  
Bottiggi, Anthony J.  
Boyanovsky, Boris  
Castro, Maria Gabriela  
Chishti, Aftab  
Coker, Ann L.  
Cole, Jennifer E.  
Deane, Andrew  
Delisle, Brian P.  
Derbenev, Andrei V.  
Desai, Sameer  
Deskins, Sheli  
DiLorenzo, Amy Noel  
Elayi, Samy Claude  
Farmer, Aletia G.  
Fields, Jaime J.  
Follingstad, Diane Ruth  
Garabedian, Matthew J.  
Garabedian, Wendy R.  
Gentry, Matthew Shawn  
Gibbs, Richard D.  
Gilbert, Jeffrey S.  
Gonzalez, Andrea C.  
Goodrich, Scott T.  
Grant, Robert T.  
Grenier, Michelle A.

## Medicine (cont.)

---

Guberman de Andrade, Cristiane  
Harned, Michael E.  
Hessler, Amy  
Ireland, Mary L.  
Jackson, Wendy L.  
Jagger, James A.  
Jennings, Stuart C.  
Johnson, Stacey C.  
Kim, Myung-Hee  
Knowles, Justin L.  
Liu, Jiankang  
Lu, Hong  
Manis, Isaac Gray  
Massaro, Ayrton R.  
Molloy Janelle  
Mosler, Patrick  
Mourad, Walid A.  
Oates, M. Elizabeth  
Page, Jay B.  
Panchatcharam, Manikandan  
Parrish, Sarah Anne  
Paumi, Christian Michael  
Plunkett, Mark  
Preston, David Michael  
Rajan, Lawrence  
Reda, Hassan  
Richardson, April Dawn  
Rogozinska, Anna  
Roth, John S.  
Sawaki, Lumy  
Sayers, Anne E.  
Schleich, Arno R.  
Schneider, Douglas  
Shah, Jignesh S.  
Shah, Mansi  
Shirakbari, Alicia Ann  
Sithisarn, Thitinart  
Skinner, Sean C.  
Sonka, Brian J.  
Stamm, Stefan  
Stills, Harold Frederick, Jr.  
Studts, Christina Ruth

## Medicine (cont.)

---

Sumandea, C. Amelia  
Taylor, Bradley K.  
Tang, Xiaoqing  
Thatayatikom, Akaluck  
Tolle, James J.  
Trimble, Atitaya T.  
Vander Kooi, Craig W.  
Veling, Maria C.  
Wang, Erming  
Wells, Paula H.  
Williams, Corrine  
Wise, James N.  
Wooten, Adam F.  
Wright, Raymond D.  
Wunsch, Martha J.  
Younes, Abbas  
Yu, Chen-Guang

## Nursing

---

Freeman, Brea S.  
Matthews, Joanne  
Moore, Kathryn M.  
Rodriguez, Diana A.  
Prevost, Suzanne S.

## Pharmacy

---

Bae, Younsoon  
Berger, Michael Clifford  
Elliott, Gregory Ian  
Lee, Woon  
Mansour, Heidi M.  
Moghadamian, Eric S.  
Van Lanen, Steven

## Public Health

---

Fardo, David William  
Lamberth, Cynthia D.  
Riddell, Martha Cornwell  
Symons, Thorburn Brock  
Williams, John C.

## Social Work

---

Southwell, Psyche  
Thomas, Jacky T.

## Helpful Links for New Faculty

---

### **Benefits**

<http://www.uky.edu/HR/benefits/>

### **Campus Maps**

<http://maps.uky.edu/printablemaps/>

### **Dual Career Partner Services**

[http://www.uky.edu/Provost/APFA/Dual\\_career/index.php](http://www.uky.edu/Provost/APFA/Dual_career/index.php)

### **Faculty Development Resources**

[http://www.uky.edu/Provost/APFA/Faculty\\_Development/](http://www.uky.edu/Provost/APFA/Faculty_Development/)

### **ID Cards & Library Access**

<http://www.uky.edu/UKID/facultyStaff.html>

### **Parking Permits**

<http://www.uky.edu/Parking/permits-employee.html>

### **Promotion & Tenure**

[http://www.uky.edu/Provost/APFA/Promotion\\_Tenure/](http://www.uky.edu/Provost/APFA/Promotion_Tenure/)

### **Research**

<http://www.research.uky.edu/>

### **Teaching & Academic Support Center (TASC)**

<http://www.uky.edu/TASC/about/services.php>