

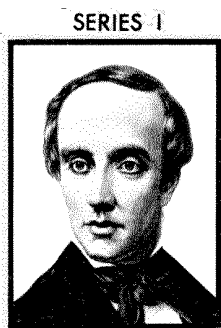

**KENTUCKY GEOLOGICAL SURVEY**  
**UNIVERSITY OF KENTUCKY, LEXINGTON SERIES XI, 1980**  
**Donald C. Haney, Director and State Geologist**

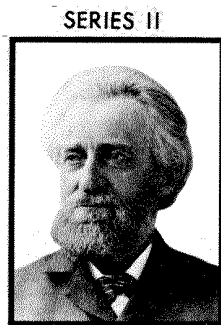

David D. Owen



Nathaniel S. Shaler

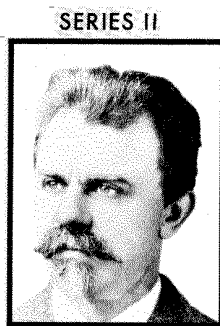

John B. Procter

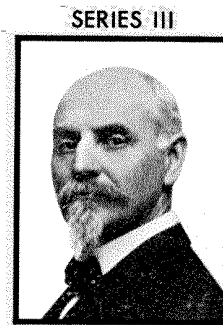

Charles J. Norwood



Joseph B. Hoeing

**BIBLIOGRAPHY OF THE**  
**KENTUCKY GEOLOGICAL SURVEY,**  
**1839 THROUGH 1978**



Willard R. Jillson



Arthur C. McFarlan



Daniel J. Jones



Wallace W. Hagan

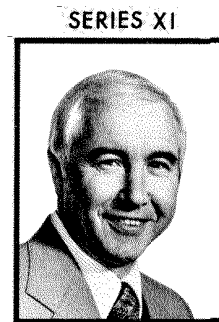

Donald C. Haney

## UNIVERSITY OF KENTUCKY

Otis A. Singletary, President  
Lewis W. Cochran, Vice President for Academic Affairs  
Wimberly C. Royster, Dean of Graduate School and Coordinator of Research  
James Y. McDonald, Executive Director, University of Kentucky Research Foundation

## KENTUCKY GEOLOGICAL SURVEY ADVISORY BOARD

Ralph N. Thomas, Chairman, Owensboro  
David E. Bayer, Lexington  
John G. Donan, Sr., Madisonville  
Wallace W. Hagan, Lexington  
Nicholas C. Kieffer, Jr., Louisville  
Harold G. Mays, Frankfort  
Phil Miles, Lexington  
J. Edward Parker, Lexington  
W. J. Reynolds, Allen  
Henry A. Spalding, Hazard  
George H. Warren, Jr., Owensboro  
David A. Zegeer, Lexington

## KENTUCKY GEOLOGICAL SURVEY

Donald C. Haney, Director and State Geologist

Preston McGrain, Assistant State Geologist, Water, Minerals, and Maps  
Norman C. Hester, Assistant State Geologist, Energy

## Administrative Division

### Finance Section:

Jo M. McGurk, Administrative Accounts Clerk

### Clerical Section:

Deborah Elam, Administrative Secretary  
Brenda L. Hayden, Administrative Secretary  
Anna L. Hopkins, Administrative Secretary  
Norma J. Reynolds, Administrative Secretary  
Jean Cotton, Secretary  
Glenna E. Wiley, Secretary  
L. Sharon Martin, Clerical Assistant  
Juanita G. Smith, Secretary, Henderson Office

### Publications Section:

Donald W. Hutcheson, Senior Geologist and Head, Editor  
Margaret K. Luther, Assistant Editor  
Roger B. Potts, Chief Cartographic Illustrator  
Janet K. Appleby, Drafting Technician  
Gary Creighton, Drafting Technician

Keith J. Brubaker, Sales Supervisor  
Ramona Cinnamon, Clerical Assistant  
William A. Briscoe III, Stores Worker

## Geological Division

### Coal Section:

#### Lexington Office

Russell A. Brant, Senior Geologist and Head  
James C. Cobb, Senior Geologist  
J. Hiram Smith, Senior Geologist  
George B. Akin, Jr., Geologist  
James C. Currens, Geologist  
Richard E. Sergeant, Geologist  
Elisabeth R. Portig, Assistant Geologist  
Ernie R. Slucher, Assistant Geologist  
John L. Penland, Drafting Technician

#### Henderson Office

Allen D. Williamson, Senior Geologist  
David A. Williams, Geologist

#### Morehead Office

Gary W. Casper, Geologist  
John C. Aitken, Associate Geologist  
Joseph P. Hamilton, Assistant Geologist  
Mark W. Scanlon, Assistant Geologist

#### Corbin Office

Kenneth L. Gill, Associate Geologist  
Donald R. Chesnut, Jr., Assistant Geologist  
Ross V. Overby, Assistant Geologist

## Industrial and Metallic Minerals Section:

Preston McGrain, Assistant State Geologist and Head  
Garland R. Dever, Jr., Senior Geologist  
Warren H. Anderson, Associate Geologist  
Jack R. Moody, Associate Geologist  
Robert D. Trace, Senior Geologist, Princeton Office  
Mary E. Barron, Senior Laboratory Assistant

## Oil and Gas Section:

Louis R. Ponsetto, Senior Geologist and Head  
Martin C. Noger, Senior Geologist  
Frank H. Walker, Senior Geologist  
John G. Beard, Senior Geologist, Henderson Office  
Patrick J. Gooding, Assistant Geologist  
Brandon Nuttall, Assistant Geologist  
Lorene Teeter, Records Librarian  
Richard W. Taulbee, Senior Laboratory Assistant

## Water Section

John D. Kiefer, Senior Geologist and Head  
David C. Bayha, Senior Geologist  
Steven Cordiviola, Geologist  
Margaret A. Townsend, Associate Geologist  
Thomas E. Dugan, Assistant Geologist  
Mary K. Gilmore, Assistant Geologist

## Special Projects Division

Norman C. Hester, Assistant State Geologist and Coordinator of Project Proposals

### Projects:

#### Kentucky Department for Natural Resources and Environmental Protection -Aquifer Characterization

Steven Cordiviola, Geologist and Principal Investigator  
Thomas E. Dugan, Assistant Geologist

#### Kentucky Department for Natural Resources and Environmental Protection -Mining Potential of Orphan Coal Lands

George B. Akin, Jr., Geologist and Principal Investigator  
Ernie R. Slucher, Assistant Geologist

#### Kentucky Institute for Mining and Minerals Research- Coal Reserves, Eastern Kentucky

##### Lexington Office

Russell A. Brant, Senior Geologist and Principal Investigator  
J. Hiram Smith, Senior Geologist  
Elisabeth R. Portig, Assistant Geologist

##### Morehead Office

Gary W. Casper, Geologist  
John C. Aitken, Associate Geologist

Joseph P. Hamilton, Assistant Geologist  
Mark W. Scanlon, Assistant Geologist

##### Corbin Office.

Kenneth L. Gill, Associate Geologist  
Donald R. Chesnut, Jr., Assistant Geologist  
Ross V. Overby, Assistant Geologist

#### Kentucky Institute for Mining and Minerals Research- Limestone Investigations

Garland R. Dever, Jr., Senior Geologist and Principal Investigator  
Jack R. Moody, Associate Geologist

#### Nuclear Regulatory Commission-Now Madrid Earthquake Project

Howard R. Schwalb, Principal Investigator  
Robert C. Holladay, Drafting Technician

#### U. S. Department of Energy- Black Shale, Eastern Kentucky

Edward N. Wilson, Senior Geologist and Principal Investigator  
Jaffrey Zafar, Geologist  
Gabriel M. Hard, Senior Drafting Technician

#### U. S. Department of Energy- Black Shale, Western Kentucky

John G. Beard, Senior Geologist and Principal Investigator, Henderson Office

#### U. S. Geological Survey- Coal Sampling, Eastern Kentucky

James C. Currens, Geologist and Principal Investigator

#### U. S. Geological Survey- Development of Earth Science Information for Planners

Richard E. Sergeant, Geologist and Principal Investigator  
Roxanne Bingemer, Assistant Geologist, Henderson Office

# CONTENTS

	<b>Page</b>
Foreword .....	1
Chronological listing .....	2
First Survey .....	2
Series I (Old Series) .....	2
Series II (New Series) .....	3
Series II .....	7
Series III .....	18
Series IV .....	22
Series V .....	25
Series VI .....	28
Series VII .....	39
Series VIII .....	40
Series IX .....	43
Series X .....	53
Series XI .....	74
Author Index .....	75
Maps .....	131
Series I .....	131
Series II .....	131
Series III .....	135
Series IV .....	136
Series V .....	139
Series VI .....	140
Series VII .....	156
Series VIII .....	156
Series IX .....	156
Series X .....	166

## Abbreviations Used

Abstr.	Abstract
App.	Appendix
Chem. Anal.	Chemical Analyses
Co. Rpt.	County Report
Coop. Rpt.	Cooperative Report
ft.	feet
Gd. Bk.	Guide Book
Geol. Rpt.	Geological Report
Imm. Rpt.	Immigration Report
Inf. Cir.	Information Circular
Km	kilometer
Mem.	Memoirs
mi.	mile
Misc.	Miscellaneous Publication
Mon.	Monograph
No.	number
p.	page
Pam.	Pamphlet
Prog. Rpt.	Progress Report
Pt.	Part
Rep.	Reprint
Rpt. Inv.	Report of Investigations
Ser.	Series
Sp. Pub.	Special Publication
Supp.	Supplement
Th. Ser.	Thesis Series
Vol.	Volume

## FOREWORD

It is the hope of the authors that all of the various publications and maps of the Kentucky Geological Survey are included in this bibliography. It is our intent to revise, supplement, and update the publication lists in "Geological Research in Kentucky" by Willard Rouse Jillson (1923).

During its history the Kentucky Geological Survey has suffered losses from two disastrous fires, one at Frankfort in 1929, and a second at Lexington in 1948. Many maps and some of the reports were reprinted after 1948 in Series VIII, but so many of the earlier publications were lost that they are now almost unknown; complete collections of these publications are not to be found in any library. In some cases the title or author of a map or written article could not be found, and only the number or approximate date are indicated. Also, some of the apparent errors in the bibliography are copied without correction from the original publications.

In Series II many of the volumes were printed in sections under separate titles and never combined into a single bound book. Occasionally, individual sections of these volumes were lost or omitted, and no record remains as to their identity. Several volumes contain reprints of earlier papers, and these have not been checked for any revision that may have been made. In Series II the immigration reports are listed separately by number rather than chronologically. Many of the pamphlets of Series VI are actually reprints, and the original publication is not listed. For Series VI through X the bulletins, pamphlets, circulars, reports, etc. are listed together in numerical order rather than chronologically.

Maps are listed in chronological order, as nearly as possible. The list was derived from "Geological Research in Kentucky" by W. R. Jillson (1923); "Geological Research in Kentucky--Addenda" by E. G. Sulzer (1932) published in the Kentucky State Historical Society Register; old Kentucky Geological Survey publications lists; and the University of Kentucky Geology Library map collections.

The generous assistance given by colleagues of the University of Kentucky and the Kentucky Geological Survey is hereby acknowledged with many thanks.

**CHRONOLOGICAL LISTING OF PUBLICATIONS****FIRST SURVEY William W. Mather, State Geologist (1838)**REPORT 1, 1839

Mather, William W. Report on the Reconnaissance of Kentucky made in 1838. Published in the Proceedings of the House of Representatives, Frankfort, Kentucky, January 3, 1839, p. 238-278.

No State Geological Survey nor State Geologist 1839-1853.

**SERIES I David Dale Owen, Principal (State) Geologist (1854-1860)  
(Referred to as Old Series)**VOLUME 1, 1856

Owen, David D. General Report of the Geological Survey in Kentucky, Made During the Years 1854 and 1855, p. 3-148.

Peter, Robert Chemical Report of the Minerals, Rocks & Soils, p. 151-379.

Lyon, Sidney S. Topographical Geological Report of that Portion of Kentucky including Union and Part of Crittenden Counties, Surveyed During the Years 1854 and 1855, p. 381-400. Index, p. 401-416.

VOLUME 2, 1857

Owen, David D. Second Report of the Geological Survey in Kentucky, Made During the Years 1856 and 1857, p. 1-114.

Peter, Robert Second Chemical Report of the Ores, Rocks, Soils, Coals, Mineral Waters, etc. of Kentucky, p. 117-300.

Lyon, Sidney S. Topographical Geological Report of the Progress of the Survey of Kentucky, Through Hopkins, Crittenden, Caldwell, Greenup and Carter Counties. Made During the Years 1856 and 1857, p. 303-376. Index, p. 377-391.

VOLUME 3, 1857

Owen, David D. Third General Report of the Geological Survey in Kentucky Made During the Years 1856 and 1857, p. 3-171.

Peter, Robert Third Chemical Report of the Soils, Marls, Ores, Rocks, Coals, Mineral Waters, etc. of Kentucky, p. 173-420.

Lyon, Sidney S. Continuation from Volume Two of the Topographical Geological Report of the Progress of the Survey of Kentucky in the Counties of Greenup, Carter, Lawrence and Hancock for the year 1857, p. 423-463.

- Lyon, Sidney S. Palaeontological Report, p. 465-498.
- Lesquereux, Leo Palaeontological Report of the Fossil Flora of the Coal Measures of the Western Kentucky Coal Field, p. 499-556.
- Cox, Edward T. Palaeontological Report of Coal Measure Mollusca, p. 557-576.  
Index, p. 577-589.

VOLUME 4,

- Owen, David D. Fourth General Report of the Geological Survey in Kentucky, Made During the Years 1858 and 1859, p. 1-37.
- Peter, Robert Fourth Chemical Report of the Soils, Marls, Ores, Rocks, Coals, Iron Furnace Products, Mineral Waters, etc. of Kentucky, p. 39-321.
- Anonymous Obituary Notice of the Late Principal Geologist of Kentucky David Dale Owen, M. D., p. 323-330.
- Lesquereux, Leo Report of the Fossil Flora, and of the Stratigraphical Distribution of the Coal in the Kentucky Coal Fields, p. 331-437.
- Lesley, Joseph Topographical and Geological Report of the Country Along the Outcrop Base Line, Following the Western Margin of the Eastern Coal Field of the State of Kentucky Through the Counties of Carter, Rowan, Morgan, Bath, Montgomery, Powell, Estill, Owsley, Jackson, Rockcastle, Pulaski, Wayne and Clinton From a Survey Made During the Years 1858-9, p. 439-494.
- Lyon, Sidney S. Topographical Geological Report of the Progress of the Survey of Kentucky for the Years 1858 and 1859, p. 495-599.  
Index, p. 601-617.

No State Geological Survey nor State Geologist 1861-1872.

**SERIES II Nathaniel Southgate Shaler, Director and Principal Geologist (1873-1880)  
(New Series)**

**Kentucky Geological and Mineralogical Survey**

VOLUME 1,

(Reports of Progress 1873-75)

- Shaler, Nathaniel S., and Crandall, Albert R. Report on the Forests of Greenup, Carter, Boyd, and Lawrence Counties, p. 2-26.
- Hussey, John Report on the Botany of Barren and Edmonson Counties, p. 27-58.
- Moore, Phillip N. Report on the Iron Ores of Greenup, Boyd, and Carter Counties, p. 59-136. (The Kentucky Division of the Hanging Rock Iron Region.)
- Peter, Robert, and Talbutt, John H. Chemical Report of the Soils, Marls, Clays, Ores, Coals, Iron Furnace Products, Mineral Waters, etc. of Kentucky, p. 137-316.
- Moore, Phillip N. The Iron Manufacture of the Kentucky Division of the Hanging Rock Iron Region, p. 317-353.

- Norwood, Charles J. Report on the Geology of the Region Adjacent to the Louisville, Paducah, and Southwestern Railroad, p. 355-447.
- Norwood, Charles J. Report of a Reconnaissance in the Lead Region of Livingston Crittenden, and Caldwell Counties, p. 449-493.
- Talbutt, John H. Abstr. The Leitchfield Marl.

VOLUME 1 - MEMOIRS, 1876

- Shaler, Nathaniel S. On the Antiquity of the Caverns and Cavern Life of the Ohio Valley, p. 1-13.
- Allen, J. A. The American Bisons, Living and Extinct, p. 1-221.
- Allen, J. A. App.1 Occurrence of the Buffalo, p. 223-231
- Shaler, Nathaniel S. App. 2 On the Age of the Bison in the Ohio Valley, p. 232-236
- Shaler, Nathaniel S. On the Fossil Brachiopods of the Ohio Valley, 59 p.
- Carr, Lucien, and Shaler, Nathaniel S. On the Prehistoric Remains of Kentucky, 45 p.

VOLUME 2, 1877

- Crandall, Albert R. Report on the Geology of Greenup, Carter and Boyd Counties, and a part of Lawrence, p. 1-77.
- Moore, Phillip N. Report on the Geology of the Nolin River District Embracing Portions of Grayson, Edmonson, Hart and Butler Counties, p. 79-134.
- Peter, Robert Chemical Examination of the Ashes of the Hemp and Buckwheat Plants, with Remarks on its Bearing on Hemp Culture in Kentucky, p. 135-159.
- Moore, Phillip N. Report Upon the Airdrie Furnace and Property, Muhlenberg County, Kentucky, p. 161-188.
- Page, William B. Topographical Report of the Nolin River District, p. 189-200.
- Norwood, Charles J. Report of a Reconnaissance on the Proposed Line of Railway from Livingston Station to Cumberland Gap, p. 201-243.
- Norwood, Charles J. A Reconnaissance Report of the Lead Region of Henry County, with some Notes on Owen and Franklin Counties, p. 245-276.
- Shaler, Nathaniel S. On the Origin of the Galena Deposits of the Upper Cambrian Rocks of Kentucky, p. 277-292.
- Whitney, J. D. App. 1 Report on the Upper Mississippi Lead Region, p. 293-300.
- Hunt, T. Sterry App. 2 The Origin of Metalliferous Deposits, p. 301-317.
- Pompelly, Ralph App. 3 On the Influence of Marine Life and Currents in the Formation of Metalliferous Deposits, p. 318-330.
- DeFriese, Layfette H. Report on the Timbers of (the) Grayson, Breckinridge, Ohio, and Hancock Counties, p. 331-350.
- Crandall, Albert R. Report on the Geology of the Proposed Line of the Elizabethtown, Lexington and Big Sandy Railroad from Mt. Sterling to the Big Sandy River, p. 351-360.
- Shaler, Nathaniel S. A General Account of the Commonwealth of Kentucky, p. 361-406.
- Crandall, Albert R. Brief Statement of the Economic Geology of the Big Sandy Valley, p. 407-408.



- Norwood, Charles J. General Resources of the Western Coal Field and Bordering Territory, p. 409-426.
- Mooru, Phillip N. The Iron Ores of Kentucky, p. 427-438.
- Peter, Robert Chemical Geology of Kentucky, p. 439-463.
- Addendum List of Publications, p. 464-467.

VOLUME 3, 1877

- Shaler, Nathaniel S. General Report of the Geological Survey of Kentucky, p. 1-30.
- Shaler, Nathaniel S. History of the Operations of the Survey in 1874 and 1875, p. 31-127.
- Shaler, Nathaniel S. Notes on the Investigations of the Geological Survey During the Years 1873, 1874 and 1875, p. 129-240.
- Marsh, C. P. App. A Earth as Modified by Human Action, p. 241-282.
- Shaler, Nathaniel S. Annual Report for the Year 1876, p. 283-315.
- Shaler, Nathaniel S. The Transportation Routes of Kentucky and Their Relation to the Economic Resources of the Commonwealth, p. 316-346.
- Shaler, Nathaniel S. Description of the Preliminary Topographical and Geological Maps of Kentucky, p. 347-364.
- Shaler, Nathaniel S. Annual Report of N. S. Shaler, State Geologist, for the Year 1877. Notes on the Problems Encountered by the Geological Survey During the Year 1877, p. 365-414.
- Shaler, Nathaniel S. Report of the Unfinished Work of the Survey of the Commonwealth Under the Direction of Dr. David Dale Owen, p. 415-420.
- Lesley, Joseph The Outcrop Belt of the East Kentucky Coal Field, p. 421-425.

VOLUME 4, 1878

- Peter, Robert, and Talbutt, John H. Chemical Report of the Soils, Coals, Ores, Iron Furnace Products, Clays, Marls, Mineral Waters, Rocks, etc. of Kentucky, p. 1-165.
- Crandall, Albert R. Report on the Geology of Menifee County, p. 167-182.
- Moore, Phillip N. Report on the Iron Ores and the Iron Manufacture of the Kentucky Red River Iron Region, p. 183-216.
- Moore, Phillip N. Report on a Geological Reconnaissance of the Region Adjacent to the Kentucky and Virginia State Line, from Cumberland Gap to the Chatterawha or Big Sandy River, p. 217-240.
- Moore, Phillip N. Report on the Iron Ores in the Vicinity of the Cumberland Gap, p. 241-254.
- Moore, Phillip N. Report on the Geology of a Section from Near Campton, Wolfe County, to the Mouth of Troublesome Creek, Breathitt County, p. 255-284.
- Norwood, Charles J. A Report of Examinations made along the Paths of the North and South Running Railways in Western Kentucky, p. 285-338.
- Norwood, Charles J. A Report of Reconnaissance of a Part of the Breckinridge Cannel Coal District, p. 339-364.
- DeFriese, Lafayette H. Report on the Timbers of the North Cumberland, Bell, and Harlan Counties, p. 365-388.
- Moore, Phillip N. On the Geology of Hancock County, p. 389-421.

- Moore, Phillip N. On the Geology of the Region Adjacent to the Eastern Border of the Western Coal Field, from the Louisville, Paducah and Southwestern Railway to the Ohio River, p. 423-444.
- Crandall, Albert R. and Moore, Phillip N. On the Geology of Portions of the Upper Cumberland River Valley in Bell and Harlan Counties, p. 445-453.

BULLETIN 1, 1879

Part A

- Shaler, Nathaniel S. Introduction to Bulletin of the Kentucky Geological Survey, p. 3-4.

Part B

- Shaler, Nathaniel S. Petroleum, p. 5-12.

Part C

- Shaler Nathaniel S. On the Improvement of the Rivers of Kentucky, p. 13-21.

Part D

- Shaler, Nathaniel S., and Procter, John R. On the Importance of Improvement in the Navigation of the Kentucky River to the Mining and Manufacturing Interests of Kentucky, p. 22-45.

Part E

- Caldwell, William B., Jr. Iron Ores and Coals--Advantages of Western Kentucky for the Manufacture of Iron, p. 46-59.

Part F

- Procter, John R. Notes on the Yellow Fever Epidemic at Hickman, Kentucky, 1878, p. 62-99.

VOLUME 5, 1880

- Page, William B. Description of the Topography of the Area Included Within the Reconnaissance Triangulation of the U. S. Coast Survey in Kentucky During the Seasons of 1875 and 1876, p. 1-10.
- Schenk, Carl Topographical Report of a Part of Greenup and Lawrence Counties for the Year 1874, p. 11-21.
- Schenk, Carl On the Use of the Telemeter in Topographical Surveys, p. 23-41.
- DeFriese Layfette H. Report on the Timbers of the Tradewater Region, Caldwell, Lyon, Crittenden, Hopkins, Webster, and Union Counties, p. 43-76.
- Norwood, Charles J. A General Account of the Geology of a Part of Ohio County, p. 77-123.
- DeFriese, Layfette H. Report on the Timbers of the District West of the Tennessee River, Commonly Known as the Purchase District, p. 125-158.
- Peter, Robert Chemical Report of the Soils, Coals, Ores, Iron Furnace Products, Clays, Marls, Mineral Waters, Rocks, etc. of Kentucky. (This is the 3rd Chemical Report in the 2nd, or new series, and the 7th since the beginning of the Kentucky Geological Survey.), p. 159-250.
- Caldwell, William B., Jr. Report on the Limonite Ores of Trigg, Lyon, and Caldwell Counties, Known as the "Cumberland River Ores," p. 251-263.
- Caldwell, William B., Jr. Iron: The Impurities Which Commonly Occur with it, and Their Effects, p. 265-285.

- DeFriese, Lafayette H. Report on a Belt of Kentucky Timbers, Extending East and West Along the South-Central Part of the State, from Columbus to Pound Gap, p. 287-348.
- Linney, William M. Report on the Timber of Boyle and Mercer Counties, p. 349-384.
- Crandall, Albert R. Report on the Chinn's Branch Cannel Coal District, p. 385-394.
- Peter, Robert Chemical Report of the Soils, Coals, Ores, Clays, Marls, Mineral Waters, Rocks, etc. of Kentucky, p. 395-487.

VOLUME 6, 1880

- Peter, Robert Thoughts on the Agricultural, Manufactural and Educational Interests of Kentucky, suggested by a Study of the Great International Centennial Exhibition of 1876, (No record of publication for this title).
- Procter, John R. Culture of Flax and Hemp, p. 147-220.
- Procter, John R. On the Pottery Clays of Kentucky, and Their Uses, (No record of Publication for this title).
- Moore, Phillip N. Report on Coal Washing for the Separation of Coal from its Impurities, p. 251-290.
- Procter, John R. Resources of the North Cumberland Valley Comprising Parts of Whitley, Knox, Bell, Harlan, and Letcher Counties, p. 291-314.
- Crandall, Albert R. Preliminary Report on the Geology of Morgan, Johnson, Magoffin, and Floyd Counties, p. 315-338.

**SERIES II      John Robert Procter, Director and State Geologist (1880-1892)**

**Kentucky Geological Survey and Bureau of Immigration**

GEOLOGICAL REPORTS, 1880

- Procter, John R. Report on the Resources of the Region Adjacent to the Paris, Georgetown and Frankfort Railway, 20 p.

VOLUME 2 - MEMOIRS, 1880

Part 1

- Carr, Lucien The Mounds of the Mississippi Valley Historically Considered, 107 p.

GEOLOGICAL REPORTS, 1881

- Procter, John R. Report on the Resources of the Region Adjacent to the Kentucky Union Railway Company, 12 p.

PROGRESS REPORT, 1882

- Procter, John R. Report on the Progress of the Survey from May 1, 1880 to January 1, 1882, 17 p.

GEOLOGICAL REPORTS, 1882

- Linney, William M. Notes on the Rocks of Central Kentucky, with List of Fossils, 19 p.

## Bibliography of the Kentucky Geological Survey

- Linney, William M. Report on the Geology of Washington County, 24 p.  
 Linney, William M. Report on the Botany of Madison, Lincoln, Garrard, Washington, and Marion Counties, Kentucky, 57 p.  
 Linney, William M. Report on the Geology of Lincoln County, 37 p.  
 Linney, William M. Report on the Geology of Garrard County, 31 p.  
 Linney, William M. Report on the Geology of Mercer County, 29 p.

CHEMICAL ANALYSES, 1883

- Peter, Robert Comparative Views of the Composition of the Soils, Limestones, Clays, Marls, etc. of the Several Geological Formations of Kentucky, 62 p.

VOLUME 2 - MEMOIRS, 1883

## Part 9?

- Garman, Samuel On the Reptiles and Batrachians, 185 p.

PROGRESS REPORT, 1884

- Procter, John R. Report on the Progress of the Survey from January, 1882 to January, 1884, 40 p.

GEOLOGICAL REPORTS, 1884

- Linney, William M. Report on the Geology of Spencer County, p. 1-20.  
 Linney, William M. Report on the Geology of Nelson County, p. 21-59.  
 Linney, William M. Report on the Geology of Clark County, p. 1-44.  
 Linney, William M. Report on the Geology of Montgomery County, p. 45-76.

VOLUME A - CHEMICAL ANALYSES - PART 1, 1884

(Reprinted 1890)

- Peter, Robert, First Chemical Report, p, 1-180.  
 Talbutt, John H. , and Second Chemical Report, p. 181-345.  
 Peter, Alfred M. Third Chemical Report, p. 347-438.  
 Chemical Examination of the Ashes of the Hemp and Buckwheat Plants, p. 439-463.

VOLUME B - TIMBER AND BOTANY, 1884

- Shaler, Nathaniel S., and Report on the Forests of Greenup, Carter, Boyd, and Lawrence  
 Crandall, Albert R. Counties, p. 1-26.  
 Hussey, John, and Report on the Botany of Barren and Edmonson Counties by Hussey,  
 Shaler, Nathaniel S. John, with an Introduction by Shaler, N. S., p. 27-58.  
 DeFriese, Lafayette. H. Report on the Timbers of Grayson, Breckinridge, Ohio and Hancock  
 Counties, p. 59-78.

- DeFriese, Layfette H. Report on the Timbers of the North Cumberland: Bell, and Harlan Counties, p. 79-102.
- DeFriese, Layfette H. Report on the Timbers of the Tradewater Region, Caldwell, Lyon, Crittenden, Hopkins, Webster and Union Counties, p. 103-136.
- DeFriese, Layfette H. Report on the Timbers of the District West of the Tennessee River, Commonly Known as the Purchase District, p. 137-170.
- DeFriese, Layfette H. Report on a Belt of Kentucky Timbers, Extending East and West Along the South Central Part of the State, from Columbus to Pound Gap, p. 171-232.

VOLUME C - EASTERN COAL REPORTS, 1884

- Crandall, Albert R. On the Geology of Greenup, Carter and Boyd Counties, and Part of Lawrence County, p. 1-77.
- Moore, Phillip N. Report on the Iron Ores of Greenup, Boyd, and Carter Counties. The Kentucky Division of the Hanging Rock Iron Region, p. 79-156.
- Moore, Phillip N. The Iron Manufacture of the Kentucky Division of the Hanging Rock Iron Region, p. 157-93.
- Crandall, Albert R. Report on the Geology of Menifee County, p. 195-209.
- Moore, Phillip N. Report on the Iron Ores, and the Iron Manufacture of the Kentucky Red River Iron Region, p.211-244.
- Moore, Phillip N. Report on the Iron Ores in the Vicinity of Cumberland Gap, p. 245-258.
- Moore, Phillip N. Report on the Geology of a Section from near Campton, Wolfe County, to the South of Troublesome Creek, Breathitt County, p. 259-288.
- Crandall Albert R. Report the Chinn's Branch Cannel Coal District, p. 289-298.

VOLUME D - WESTERN COAL FIELD, 1884

- Caldwell, William B., Jr. Report on the Limonite Ores of Trigg, Lyons, and Caldwell Counties Known as the "Cumberland River Ores", p. 179-191.
- Norwood, Charles J. A Report of a Reconnaissance of a Part of the Breckinridge Cannel Coal District, p. 193-218.

VOLUME A - CHEMICAL ANALYSES, PART 2, 1885

- Sec. 1
- Peter, Robert, and Peter, Alfred M. Fourth Chemical Report, p. 5-93.
- Sec. 2
- Moore, Phillip N. Compositions of Soils, Limestones, etc. p. 94-156.
- Moore, Phillip N. Report on the Geology of the Nolin River District, Embracing Portions of Grayson, Edmonson, Hart, and Butler Counties, p. 1-56.
- Page, William B. Topographical Report of the Nolin River District, p. 57-68.
- Moore, Phillip N. Report Upon the Airdrie Furnace and Property, Muhlenberg County, Kentucky, p. 69-96.
- Norwood, Charles J. On the Geology of Hancock County, p. 97-129
- Norwood, Charles J. A General Account of the Geology of a Part of Ohio County, p. 131-177.

## Bibliography of the Kentucky Geological Survey

## Sec. 3

Fifth Chemical Report, p. 157-261.

## Sec. 4

Sixth Chemical Report, p. 263-310.

App. p. 311-315.

App. Supplement, p. 317-328.

GEOLOGICAL REPORTS , 1885

- Crandall, Albert R. Report on the Pound Gap Region, p. 1-29.  
 Hodge, James M. Preliminary Report on the Geology of Parts of Letcher, Harlan, Leslie, Perry and Breathitt Counties, p. 31-53.  
 Hodge, James M. Preliminary Report on the Geology of the Lower North Fork, Middle and South Forks of the Kentucky River, p. 54-114.

GEOLOGICAL REPORTS, 1885

- Knott, William T. Report on the Geology of Marion County, 43 p.  
 Beckham, Charles W. List of Birds of Nelson County, 58 p.  
 Linney, William M. Report of the Geology of Mason County, 31 p.

MONOGRAPH, 1885

## Kentucky Fossil Corals

## Part 1

- Davis, W. J. The text was never published.

## Part 2

- Davis, W. J. Kentucky Fossil Corals. A Monograph of the Fossil Corals of the Silurian and Devonian Rocks of Kentucky, 139 plates.

PROGRESS REPORT, 1886

- Procter, John R. Report on the Progress of the Survey From January, 1884 to January, 1886, 20 p.

GEOLOGICAL REPORTS, 1886

- Linney, William M. Report on the Geology of Bath County, p. 1-56.  
 Linney, William M. Report on the Geology of Fleming County, p. 57-86.

GEOLOGICAL REPORTS, 1886

- Crandall, Albert R. Report on the Geology of Elliott County, p. 1-16.

- Crandall, Albert R. Notes on the Elliott County Dike, Eastern Kentucky, p. 17-19.  
 Diller, Joseph S. Note on the Peridotite of Elliot County, Kentucky, p. 20-25.  
 Diller, Joseph S. The Genesis of the Diamond, p. 25-28.

PROGRESS REPORT, 1887

- Procter, John R. Report on the Progress of the Survey for the Years 1886 and 1887, 28 p.

GEOLOGICAL REPORTS, 1887

- Linney, William M. Report on the Geology of Henry County, 17 p.  
 Linney, William M. Report on the Geology of Shelby County, 17 p.  
 Linney, William M. Report on the Geology of Oldham County, 35 p.

GEOLOGICAL REPORTS, 1887

- Procter, John R. Cumberland Gap, Its Geographical and Commercial Features and Importance as a Railroad Center, 54 p.

VOLUME A - CHEMICAL ANALYSES PART 3, 1888

Sec. 1

- Peter, Robert, and The Seventh Chemical Report of the Coals, Soils, Clays, Petroleum,  
 Peter, Alfred M. Mineral Waters, etc. of Kentucky, (The Seventh Chemical Report in  
 the New Series, and the Eleventh Since the Beginning of the Survey),  
 157 p.

VOLUME F - JACKSON PURCHASE, 1888

- Loughridge, Robert H. Report on the Geological and Economic Features of the Jackson Purchase Region, embracing the Counties of Ballard, Calloway, Fulton, Graves, Hickman, McCracken, and Marshall, 357 p.

GEOLOGICAL REPORTS, 1889

- Crandall, Albert R. Report on the Geology of Whitley County, and a part of Pulaski, 44 p.

MONOGRAPH, 1889

Kentucky Fossil Shells  
 Part 1

- Nettleroth, Henry Fossil Shells of the Silurian and Devonian Rocks. A Short Sketch  
 C. E. on Geology, p. 3-27.

Part 2

- Nettleroth, Henry Fossil Shells of the Silurian and Devonian Rocks. Description  
 C. E. of Species, p. 28-230.

PROGRESS REPORT, 1890

Procter, John R. Report on the Progress of the Survey From January, 1888 to January, 1890, 13 p.

GEOLOGICAL REPORTS, 1890

Crandall, Albert R. The Log Mountain, Clear Creek Region Coal and Timbers, 28 p.  
Loughridge, Robert H. Report on the Geology of Clinton County, 48 p.

VOLUME A - CHEMICAL ANALYSES, 1890

## Sec. 1.

Peter, Robert, and Reprint of Seventh Chemical Report, p, 1-157.  
Peter, Alfred M.

## Sec. 2

The Eighth Chemical Report of the Coals, Cokes, Mineral Waters, Iron Ores, Limestones, etc. of Kentucky, p. 159-240.

VOLUME E - OIL AND GAS, 1891

Orton, Edward Report on the occurrence of Petroleum, Natural Gas, and Asphalt Rock in Western Kentucky, based on Examinations made in 1888 and 1889, 233 p.

GEOLOGICAL REPORTS, 1891

Sullivan, George M, Report on the Geology of Parts of Jackson and Rockcastle Counties, 20 p.

PROGRESS REPORT, 1892

Procter, John R. Report on the Progress of the Survey from January, 1890 to January, 1892, 26 p.

IMMIGRATION REPORTS  
(In Numerical Sequence)

IMMIGRATION REPORT No. 1, 1880

Kentucky Bureau fuer Geologic und Immigration, John R. Procter, Direktor, Frankfort, Kentucky, 1880.

Die Materiellen Verhaeltnisse und Vortheile fuer Einwanderer im Staate Kentucky, Vereinigte Staaten von Amerika. Zweite Auflage.

Procter, John. R. Vorwort. (Preface), p. 5-8.  
Franke, Karl L. Einleitung, p. 9.  
Procter, John R. Erster Brief, Geographische Lage und Flaecheninhalte, p. 11-16.



Zweiter Brief, Bodenreichtam, Waelder, p. 17-21.

Dritter Brief, Charakter des Bodens, Produkte, p. 22-26.

Vierter Brief, Staats-Schuld,-Revenue, Schulen, Buergerrecht, Militaerpflcht, p. 27-31.

Fuenfter Brief, Die bedeutandsten Staedte des Staates, p. 32-43.

Sechster Brief, Landkauf, Arbeitsloehne, p. 44-47.

Ziebenter Brief, Vergehen und Verbrechen, p. 49-53.

Achter Brief, Die Einwanderung nach den Vereinigten Staaten, p. 54-58.

- |   |   |
|---|---|
| Peter, Robert   | Anhang A, Ueber die vorzueglichen Eigenschaften des Bodens im Kentucky, 8 p.  |
| Procter, John R.<br>Franke, Karl L.                             | Anhang B, Ein Auszug eines Gesetzes (Exemption Law), 3 p.<br>Anhang C, Das Louisville, Nashville, und Great-Southern Eisenbahn System, 5 p.   |
| Tatem, H. H.<br>Schenk, Carl<br>Cann, Stuart<br>Franke, Karl L. | Anhang D, Laengs des grossen "Cincinnati-Southern" Eisenbahn, 6 p.<br>Anhang E, Die Stadt Newport und Umgegend, 3 p.<br>Anhang F, Die Kohlen-Minen im Kentucky, 8 p.<br>Anhang G, Die Ergebnisse der Ernte der Boden-Erzeugnisse Kentucky's im der Jahren 1876-1879, 4 p. |
| Procter, John R.<br>Brunner, Otto                               | Anhang H, Die Bevoelkerung von Kentucky im Jahre 1880, 3 p.<br>Anhang I, Ein oeffener Brief von Otto Brunner aus Bern, an die Auswanderungslustigen gerichtet, 5 p.   |

IMMIGRATION REPORT No. 2, 1881

- |               |  |
|---------------|--|
| Peter, Robert | To the Farmers of Great Britain and Ireland. On the General Excellence of the Soils of Kentucky, etc., 15 p. |
|---------------|--|

IMMIGRATION REPORT No. 3, 1881  
(Reprinted 1885)

- |                  |   |
|------------------|---|
| Procter, John R. | Information for Emigrants. The Climate, Soils, Timbers, etc. of Kentucky, Contrasted with Those of the Northwest, 29 p. |
|------------------|---|

IMMIGRATION REPORT No. 4, 1881

- |                  |   |
|------------------|---|
| Procter, John R. | Mittheilungen fur Auswanderer, Klima, Boden Waelder, u.s.w. von Kentucky, Vergleichten mit denen des Nordwestens, 34 p. |
|------------------|---|

IMMIGRATION REPORT No. 5, 1881

- |                  |   |
|------------------|---|
| Procter, John R. | Underrattelse fur Utvandrer, Kentucky. 1 Forhalland Till Nordvestern, 31 p. |
|------------------|---|

IMMIGRATION REPORT No. 6, 1881

- |                   |   |
|-------------------|---|
| McHenry, Henry D. | Der Helvetia-Verein und die Einwanderung. Eine Erklaerung des Helvetia-Vereins, 10 p. |
|-------------------|---|

## Bibliography of the Kentucky Geological Survey

IMMIGRATION REPORT No. 7, 1881

Brunner, Otto Die Schweizer-Colonie, "Bernstadt", im Laurel County, Kentucky, Nord-Amerika, 8 p.

IMMIGRATION REPORT No. 8, 1881

Brunner, Otto Betrachtungen Lieber Emigration and Colonisation behufs Bildung einer schweizerisch-Amerikanischen Colonizations--Gesellschaft im Kanton Zurich, 18 p.

IMMIGRATION REPORT No. 8A, 1881

Brunner, Otto Thoughts on Emigration and Colonization in View of the Formation of a Swiss-American Colonization Society in the Canton of Zurich, 20 p.

IMMIGRATION REPORT No. 8B, 1882

Brunner, Otto Die Schweizer-Colonie "Bernstadt" im Laurel County, Kentucky, Nord-Amerika. Die Eindruecke Lind Resultate des ersten Jahres ihrer Existenz, 16 p.

IMMIGRATION REPORT No. 8C, 1882

Procter, John R. About Immigration--Gratifying Success of the Swiss Colony in Laurel--Still Hopeful of Rugby--The Character and Value of Foreign Immigration, and the Fallacy of the Over-Population Fear, 12 p.

IMMIGRATION REPORT No. 9, 1882

Grunigen, Johann V. Fine Kurze Beschreibung der Saaner-Kolonie, Nahe bei Stanford, im Lincoln County, Kentucky, 16 p.

IMMIGRATION REPORT No. 10, 1882

Anonymous Christian County, its Advantages and Inducements to Immigrants.

IMMIGRATION REPORT No. 11, 1882

Rosel, Alois Wahrer Bericht uber Auswanderung und Ansiedlung, nebst einer genaven Darstellung der-beabsichtigten Grundung einer osterreichischen Ausiedlung im Staaten Kentucky, 59 p.

IMMIGRATION REPORT No. 12, 1882

Ueltschi, Robert Letter about Bernstadt Colony. (Written. in German), 2 p.

IMMIGRATION REPORT No. 13, 1882

Ueltschi, Robert Letter about Bernstadt Colony. (English translation of No. 12), 2 p.

IMMIGRATION REPORT No. 14, 1882

Waegli, C. Letter about Bernstadt Colony. (English translation of No. 15), 7 p.

IMMIGRATION REPORT No. 15, 1882

Waegli, C. Letter about Bernstadt Colony. (Written in German; same as No. 14), 7 p.

IMMIGRATION REPORT No. 16, 1883 ?

Anonymous Thermometric scale, Comparative of Fahrenheit, Celsius and Reaumur.

IMMIGRATION REPORT No. 17, 1883

Rosol, Alois Die neue Kolonie "Alsace" im Boyle County, Kentucky 14 p.

IMMIGRATION REPORT No. 18, 1883

Hanser, Karl Einladung zum Anschluss an eine deutsche Weilban-Kolonie.. "Strassburg"... London, Laurel County, Kentucky.

IMMIGRATION REPORT No. 19, 1884

Keller, Dominik and Wust, Richard Die Ansiedlung von "Pine Hill Salzburg" im Rockcastle County, Kentucky, Nord-Amerika, 4 p.

IMMIGRATION REPORT No. 20, 1883

Wayman, James Fields for Emigration, 10 p.

IMMIGRATION REPORT No. 21, 1883

Anonymous Letters Describing Experiences in the Northwest, (etc.) in German.

IMMIGRATION REPORT No. 22, 1883

Wayman, James Impressions of Kentucky. By an Englishman, 8 p.

IMMIGRATION REPORT No. 23, 1883

Anonymous Climate of Kentucky Compared with that of the Northwestern States and Canada. Facts to be Studied by all Persons Seeking Homes, 4 p.

IMMIGRATION REPORT No. 24, 1883

Anonymous Kentucky vs. Wisconsin. Wahrheit mit Plantasiebildern Vergleichen.



IMMIGRATION REPORT No. 37

(This number omitted from series)

IMMIGRATION REPORT No. 38, 1884

Procter, J. R.,  
Powell, E. D., and  
Decker, J.

Fruit in Kentucky  
Fruit in Kentucky: Cultivation of Apples  
Fruit in Kentucky: Cultivation of Small Fruits, 12 p.

IMMIGRATION REPORT No. 39, 1884

Wortham, James S.,  
Lewis, W. J., and  
Stone, John E.

Grayson County: Land, Skog, Mineralier, Landmanna Produkter  
M. M., 12 p.  
(Report No. 36 in Swedish)

IMMIGRATION REPORT No. 39, 1886

VonGrunigen, John

(Letter written in German) (This number repeated in error), 3 p.

IMMIGRATION REPORT No. 40, 1886

Schenk, Paul von

Die Kolonie Bernstadt im Laurel County, Kentucky, am beginne  
ihres sechsten lebensjahres, 39 p.

IMMIGRATION REPORT No. 41, 1887

Von Borries, Frank

Immigration in Kentucky, 6 p.

IMMIGRATION REPORT No. 42, 1884

Ottenheimer, J

Superior Advantages Offered to Emigrants and Settlers by the  
Lincoln Land Company of Kentucky, 18 p.

IMMIGRATION REPORT No. 43

Ottenheimer, J.

Lincoln Land Companie von Kentucky, 20 p.

IMMIGRATION REPORT No. 44, 1892

Anonymous

Deutsche und Schweizer Unsiedlung 20 Ottenheim Lincoln County,  
Kentucky, 15 p.

IMMIGRATION REPORT Unnumbered, 1881

Brunner, Otto

Die Auswanderung nach den Vereinigten Staaten Nord-Amerikas,  
Amerikanische landwirthschaftliche Verhaeltnisse und ein neues  
Ansiedlungs-Project (Zweiter Theil, Das Kolonizations-Project im  
Staate Kentucky, p. 54-85), 86 p.

No State Geological Survey nor State Geologist 1893-1903.

**SERIES III Charles Joseph Norwood, Director (1904-1912)**

**Kentucky Geological Survey**

PROGRESS REPORT, 1905

Norwood, Charles J. Report on the Progress of the Survey for the Years 1904 and 1905, 56 p.

BULLETIN 1, 1905

Hoeing, Joseph B. The Oil and Gas Sands of Kentucky, 233 p.

BULLETIN 2, 1905

Miller, Arthur M. The Lead and Zinc Bearing Rocks of Central Kentucky with Notes on the Mineral Veins, 35 p.

BULLETIN 3, 1905

Peter, Robert Chemical Report of the Coals, Clays, Mineral Waters, etc. of Kentucky (Compiled by Alfred M. Peter), 77 p.

BULLETIN 4, 1905

Crandall, Albert R. The Coals of the Big Sandy Valley, South of Louisa and Between Tug Fork and the Headwaters of the North Fork of Kentucky River, 141 p.

BULLETIN 5, 1905

Nickles, John M. The Upper Ordovician Rocks of Kentucky and Their Bryozoa, 64 p.

BULLETIN 6, 1905

Gardner, James H. The Kaolins and Plastic Clays on the Eastern Rim of the Western Coal Field, p. 7-63.

Gardner, James H. Clays in the Red River Valley, p. 64-79.

Gardner, James H. Clays and Sands of the Jackson Purchase Region, p. 80-123.

Fohs, F. Julius Clays in Crittenden and Livingston Counties, p. 124-142.

Foerste, August F. Silurian, Waverly and Irvine Clays, p. 146-178.

Gardner, James H. Miscellaneous Analyses of Kentucky Clays and Marls, p. 179-223.

BULLETIN 7, 1906

- Foerste, August F. The Silurian, Devonian and Irvine Formations of East-Central Kentucky, p. 1-206.
- Foerste, August F. Economic Geology. The Silurian and Devonian Clays and Limestones of Eastern Kentucky, with Notes on Waverly and Irvine Clays, p. 207-292.
- Foerste, August F. Characteristic Fossils of the Silurian Formations of East-Central Kentucky. Chiefly from the Waco Limestone Horizon, p. 293-346.

BULLETIN 8

Thin Coal Seams. (This bulletin was written but never published.)

BULLETIN 9, 1907

- Fohs, F. Julius Fluorspar Deposits of Kentucky, p. 1-271.
- App. 1 Occurrence of Cobalt and Nickel in Western Kentucky, p. 272-279.
- App. 2 Simple Tests for Some Common Minerals, p. 280-283.
- App. 3 U. S. Census Table, p. 283-288.

PROGRESS REPORT, 1908

- Norwood, Charles J. Progress of the Survey for the Years 1906 and 1907, p. 1-27.
- Miller, Arthur M. App. 1 Abstract of Report on the Lower (or "Conglomerate") Measures Along the Western Border of the Eastern Coal Field, p. 27-35.
- Hodge, James M. App. 2 Summary of Report on the Region Drained by the Three Forks of the Kentucky River, p. 36-47.
- Foerste, August F. App. 3 Abstract From Preliminary Report on the Field Work of the Soil Survey, p. 48-54.
- Norwood, Charles J. Disbursements of the Appropriation, p. 55-88.

PROGRESS REPORT, 1910

- Norwood, Charles J. Report on the Progress of the Survey for the Years 1908 and 1909, p. 1-21.
- Jones, Sadocia C. Abstract From Preliminary Report of the Soil Survey, p. 22-35.
- Crandall, Albert R. Report on the Coal Beds of the Tug Fork Region, Martin and Pike Counties, Kentucky, p. 36-54.
- Hutchinson, F. M. Coals in Central City, Madisonville, Calhoun, and Newburg Quadrangles of the Western Coal Field, p. 54-69.
- Foerste, August F. Oil, Gas, and Asphalt Rocks in Meade and Breckinridge Counties, p. 69-85.

- Hutchinson, F. M. Preliminary Report on Oil and Gas Possibilities in the Newburg, Calhoun, Central City and Madisonville Quadrangles, Including a Discussion of the Primary Factors Governing Such Accumulations, p. 85-92.
- Munn, M. J. Oil and Gas Fields of Eastern and South Central Kentucky, p. 92-94.
- Fohs, F. Julius The Barytes and Associated Deposits of Central Kentucky, p. 94-99.
- Fohs, F. Julius Resources of Lewis and Rowan Counties, p. 99-101.
- Quickel, Ralph D. Analyses and Heat Value of Coals, p. 102-126.
- Norwood, Charles J. Cooperation in Mapping, p. 126-127.

BULLETIN 10, 1910

- Crandall, Albert R. Coals of the Licking Valley Region, p. 1-34.
- Crandall, Albert R. The Coals of Menifee County With Notes on Other Economic Resources p. 35-46.
- Moore, Phillip N. Some Coals Along a Line From Near Compton, Wolfe County, to the Mouth of Troublesome Creek, Breathitt County, p. 47-66.
- Crandall, Albert R. The Coals, Ores, and Dikes of Elliott County, p. 67-82.
- Crandall, Albert R. Revised Notes on the Elliott Dike with an Account of its Exploration for Diamonds, p. 83-90.

BULLETIN 11, 1910

- Hodge, James M. Report on the Coals of the Three Forks of the Kentucky River, 280 p.

BULLETIN 12, 1910

- Miller, Arthur M. Coals of the Lower Measures Along the Western Border of the Eastern Coalfield, 83 p.

BULLETIN 13, 1912

(Serial No. 16)

- Hodge, James M. The Upper Cumberland Coal Field. The Region Drained by Poor and Clover Forks of Cumberland River in Harlan and Letcher Counties, 223 p.

BULLETIN 14, 1912

(Serial No. 17)

- Crandall, Albert R., and Sullivan, George M. Report on the Coal Field Adjacent to Pineville Gap in Bell and Knox Counties, 130 p.



## Series III

PROGRESS REPORT, 1912

## Part 1

Norwood, Charles J. Report on the Progress of the Survey for the Years 1910 and 1911, p. 1-24.

## Part 2

Glenn, Leonidas C. Geology of Webster County (Abstract), p. 25-35.

## Part 3

Jones, Sadocia C. Soils and Agriculture of the Eastern Coalfield, p. 35-38.

BULLETIN 15

Geology of Fluorspar. (This bulletin was written but never published).

BULLETIN 16, 1912

(Serial No. 19)

Morse, William C., and Foerste, August F. Preliminary Report on the Waverlian Formations of East Central Kentucky, and Their Economic Values, 76 p.

BULLETIN 17, 1912

(Serial No. 24)

Glenn, Leonidas C. A Geological Reconnaissance of the Tradewater River Region with Special Reference to the Coal Beds (Embracing Parts of Union, Webster, Hopkins, Crittenden, Caldwell and Christian Counties), 75 p.

BULLETIN 18, 1912

(Serial No. 25)

Foehs, F. Julius Coals of the Region Drained by the Quicksand Creeks in Breathitt, Floyd, and Knott Counties, 79 p.

BULLETIN 19, 1912

(Serial No. 26)

Hutchinson, F. M. Report on the Geology and Coals of the Central City, Madisonville, Calhoun, and Newburg Quadrangles (in Muhlenberg, Hopkins, Ohio, McLean, Webster, Daviess, and Henderson Counties), 127 p.

BULLETIN 20), 1912

(Serial No. 27)

Gardner, James H. The Economic Geology of the Hartford Quadrangle, p. 1-25.  
Jones, Sadocia C. Soils of the Hartford Quadrangle, p. 26-33.

BULLETIN 21, 1912

(Serial No. 28)

- Foerste, August F. Report on the Value of the Dix River as a Source of Water Power, 63 p.
- Foerste, August F. Supp. Report on Dix River, 3 p.

BULLETIN 22, 1912

- Hutchinson, F. M. Report on the Geology and Coals of the Central City, Madisonville, Calhoun, and Newburg Quadrangles. (Incomplete Reprint of Bulletin 19, 1912.)

COUNTY REPORT No. 1, 1912

(Serial No. 9)

- Loughridge, Robert H. Report on the Mineral Veins and Other Resources of Livingston County, 203 p.

COUNTY REPORT No. 2, 1912

- Miller, Arthur M., and Jones, Sadocia, C. Geology and Soils of Adair, Green, and Taylor Counties (Soils by S. C. Jones)

COUNTY REPORT No. 3, 1912

- Fohs, F. Julius Report on the Economic Geology of Lewis and Rowan Counties, 62 p.

COUNTY REPORT No. 4.

- Fohs, F Julius Report on the Geology and Economic Resources of Rockcastle County, 112 p.

**SERIES IV Joseph Bernard Hoeing, State Geologist (1912-1918)****Kentucky Geological Survey**VOLUME I - PART 1, 1913

- Hoeing Joseph B. Preface, p. 9-20.
- Hoeing, Joseph B. Oil and Gas, p. 21-61.
- Hoeing, Joseph B. Barite, Fluorspar, Zinc and Lead, Central Kentucky, p. 62-66.
- Hoeing, Joseph B. Water Power, p. 67-78.

- Hoeing, Joseph B. The Coals of the Upper Big Sandy Valley and the Headwaters of the North Fork of the Kentucky River, p. 79-261.
- Crider, Albert F. Economic Geology of Tell City and Owensboro Quadrangles p. 263-316.
- Miller, Arthur M. Geology of the Georgetown Quadrangle, p. 317-363.
- Foerste, August F. The Identification of Trenton and Lower Geological Horizons p. 365-376.
- Foerste, August F. A Chemical Study of the Trenton and Stone's River Rocks in Central Kentucky, p. 377-386.
- Foerste, August F. The Phosphate Deposits in the Upper Trenton Limestones of Central Kentucky, p. 391-439.
- Foehs, F. Julius Barytes Deposits of Kentucky, p. 441-588.

VOLUME 1 - PART 2, 1913

- Crider, Albert F. The Fire Clays and Fire Clay Industries of the Olive Hill and Ashland Districts of Northeastern Kentucky, p. 589-711.
- Easton, H. D. Report on the Technology of Kentucky Clays, Including Chemical and Mechanical Analysis, and Burning Tests, p. 713-888.
- Hodge, James M. Report on the Coals of the Headwaters of Licking River, Magoffin County, p. 889-921.
- Hodge, James M. Coals on the North Side of the North Fork of Kentucky River in Perry and Knott Counties, p. 923-986.
- Hodge, James M. The Coals of the Upper Carr Fork and Big Branch and Bull Creek Region of North Fork of Kentucky River, p. 987-1036.
- Crump, Malcolm H. The Oolitic Limestones of Warren County, p. 1037-1051.
- Crump, Malcolm H. Kentucky Rock Asphalt, p. 1053-1065.
- Jones, Sadocia C. Soils of the Eastern Coal Field, p. 1067-1078.
- Jones, Sadocia C. Soil Survey of Webster County, p. 1079-1107.
- Jones, Sadocia C. Soil Survey of the Marrs Farm, Henderson County, p. 1109-1118.
- Jones, Sadocia C. Soil Surveys of the Hartford, Madisonville and Central City Quadrangles, p. 1119-1132.
- Jones, Sadocia C. A Practical Way to Supply Plant Food to our Soils, p. 1133-1138.
- Jones, Sadocia C. Soils of Meade and Breckinridge, p. 1139-1156.
- Blauvelt, W. H. The Manufacture of Coke, p. 1159-1175.
- Lucas, F. E., and Sydney, N. S. The Manufacture of Coke, p. 1177-1187.
- Hoeing, Joseph B. Elevations Above Sea of Points in Kentucky, p. 1188-1212.
- Hoeing, Joseph B. Astronomical Stations in Kentucky, p. 1213-1216.

VOLUME 2 - PART 1, 1914

- Crider, Albert F. Report on the Geology and Mineral Resources of the Dawson Springs Quadrangle, p. 7-67.
- Crider, Albert F. Geology and Economic Products of the Earlington Quadrangle, p. 69-153.
- Bryant, J. Owen The Economic Geology of a Portion of Edmonson and Grayson Counties, p. 155-218.
- U. S. Bureau of Mines, and Kentucky Geol. Survey Coal Analyses in the Western Coal Field, p. 219-414.

VOLUME 2 - PART 2, 1914

- Hodge, James M. Report on the Coals of Macies and Leatherwood Creeks, Perry County, p. 7-67.
- Hodge, James M. Report on the Coals of Goose Creak and its Tributaries in Clay and Knox Counties, Kentucky, p. 69-146.
- Hodge, James M. Report on the Coals of the North Fork of Kentucky River from Hazard down to Krypton, p. 147-198.
- Marshall, R. B. Results of Spirit Leveling in Kentucky for the Years 1898 to 1913, Inclusive, p. 199-354.

VOLUME 2 - PART 3, 1914

- Miller, Arthur M. Geology of Franklin County, p. 7-87.
- Jones, Sadocia C. The Soils of Franklin County, p. 89-144.

VOLUME 3 - PART 1, 1915

- Crider, Albert F. Coals of the Nortonville Quadrangle, p. 7-64.
- Crider, Albert F. The Coals of the Drakesboro Quadrangle, p. 65-111.
- Crider, Albert F. Coals of the Dumor Quadrangle, p. 113-153.
- Crider, Albert F. The Coals of the Little Muddy Quadrangle, p. 155-182.

VOLUME 3 - PART 2, 1915

- Butts, Charles Geology and Mineral Resources of Jefferson County, Kentucky, 270 p.

VOLUME 3 - PART 3, 1915

- Hodge, James M. Coals of the North Fork of the Kentucky River in Breathitt and Perry Counties, 409 p.

PROGRESS REPORT, 1915

Hoeing, Joseph B. Report of Progress, 1915, 5 p.

GEOLOGICAL REPORTS, 1915

Phalen, William C. The Central Kentucky Phosphate Field, 80 p.

VOLUME 4 - PART 1, 1916

Crider, Albert F. The Coals of Letcher County, 234 p.

VOLUME 4 - PART 2, 1916

Lee, Wallace Geology of the Kentucky Part of the Shawneetown Quadrangle, 73 p.

GEOLOGICAL REPORTS, 1916

Hodge, James M. Supplementary Report on the Coals of the Clover Fork and Poor Fork in Harlan County, 64 p.

VOLUME 4 - PART 3, 1918

Hodge, James M. The Coals of Goose Creek and Its Tributaries, Clay County, p. 1-183.

Russell, Phillip C. The Coals of Sexton Creek, Clay County, Kentucky, p. 185-260.

VOLUME 5 - PART 1, 1918

Hodge, James M. Coals of the Middle Fork of Kentucky River in Leslie and Harlan Counties, 166 p.

GEOLOGICAL REPORTS, 1918

Butts, Charles Descriptions and Correlation of the Mississippian Formations of Western Kentucky, 119 p.

Ulrich, Edward O. The Formations of the Chester Series in Western Kentucky and Their Correlates Elsewhere, 272 p.

Phalen, William C. Phosphate Rocks in Central Kentucky (Reprint of 1915 Report), 80 p.

VOLUME 5 - PART 2, 1919

Browning, Iley B., and Russell, Phillip G. The Coals (and Structure) of Magoffin County, Kentucky, p. 1-552.

(Volume written for Series IV but not published until Series V)

**SERIES V John Earle Barton, Commissioner (1918-1919), and Willard Rouse  
Jillson, State Geologist (1919-1920)**

**Department of Geology and Forestry**

BULLETIN 1, 1919

Jillson, Willard R. The Oil and Gas Resources of Kentucky. A Geological Review of the Past Development. and the Present Status of the Industry in Each of the One Hundred and Twenty Counties In the Commonwealth, 630 p.

BULLETIN 2, 1919

Miller, Arthur M. The Geology of Kentucky. A Classified Compendium of State Reports and Other Publications with Critical Comment Based on Original Investigations, 392 p.

BULLETIN 3, 1919

Jillson, Willard R. The Geology and Coals of Stinking Creek, Knox County, Kentucky, 89 P.

BULLETIN 4, 1920

Jillson, Willard R. Contributions to Kentucky geology (Reprints from Vol. I Nos. 1, 2 and 3 and includes the following articles), p. 1-266.  
 Sketch of the Development of the Oil and Gas Industry in Kentucky During the Past Century (1819-1919). p. 1-27.  
 The Used and Unused Natural Gas Fields of Eastern Kentucky and Their Relation to Present and Future Public Service Demands, p. 28-35.  
 Structural Deformation and Its Rotation to Proven Oil and Gas Accumulation In Eastern Kentucky, p. 36-46.  
 The Status of this Mauch Chunk in Southeastern Kentucky as a Producer of Petroleum and Natural Gas, p. 47-55.  
 The Kendrick Shale--A New Calcareous Fossil Horizon in the Coal Measures of Eastern Kentucky, p. 56-64.  
 The Migration of the Headwaters Divide of Right Middle Creek, Floyd County, Kentucky, p. 65-69.  
 The Low Sulfur Coals of Kentucky, p. 70-74.  
 The New Oil and Gas Pools of Allen County. p. 75-97.  
 The Oil and Gas Geology of Breathitt and Knott Counties, p. 98-139.  
 A Bibliography of the Coals of Kentucky, P. 140-156.  
 The Production of Coal in Kentucky, P. 157-173.  
 The Wier Sand--A Newly Recognized Oil Horizon In Eastern Kentucky, p. 176-188.

VOLUME 1 - No. 1, 1919

- Jillson, Willard R. Sketch of the Development of the Oil and Gas Industry in Kentucky During the Past Century (1819-1919), p. 3-28.
- Jillson, Willard R. The Used and Unused Natural Gas Fields of Eastern Kentucky and Their Relations to Present and Future Public Service Demands, p. 29-36.
- Jillson, Willard R. A Bibliography of Kentucky Petroleum, Natural Gas, Asphalt, and Oil Shale, p. 37-43.

VOLUME 1 - No. 2, 1919

- Jillson, Willard R. Structural Deformation and Its Relation to Proven Oil and Gas Accumulation in Eastern Kentucky, p. 45-57.
- St. Clair, Stuart The Irvine Oil District, Kentucky, p. 58-76.
- Barton, John E. Relation of Private Forestry to the Economic Development of the State, p. 77-84.
- Jillson, Willard R. The Status of the Mauch Chunk in Southeastern Kentucky as a Producer of Petroleum and Natural Gas, p. 85-93.
- Jillson, Willard R. Local Name Key to Oil and Gas Pool and Pipe Line Map of Kentucky, p. 94-95.
- Jillson, Willard R. The Kendrick Shale--A New Calcareous Fossil Horizon in the Coal Measures of Eastern Kentucky, p. 96-104.
- Jillson, Willard R. The Migration of the Headwaters Divide of Right Middle Creek, Floyd County, p. 105-109.
- Miller, Arthur M. The Cumberland Falls Meteorite, p. 110-114.
- Jillson, Willard R. The Low Sulfur Coals of Kentucky, p. 115-119.
- Jillson, Willard R. The New Oil and Gas pools of Allen County, p. 120-143.
- Northrop, John D. Natural Gas Gasoline in Kentucky in 1917, p. 144.
- Ellis, Arthur J. Kentucky Mineral Waters in 1917, p. 145.

VOLUME 1 - No. 3, 1919

- Butts, Charles Geology of Barren County, p. 147-178.
- Jillson, Willard R. The Oil and Gas Geology of Breathitt and Knott Counties, p. 178-220.
- Miller, Arthur M. Geology of Allen County, p. 220-242.
- Rhodes, E. O. The Paint Creek Uplift, p. 243-250.
- Barton, John E. The Amount of Standing Timber in Kentucky, p. 251-284.
- Jillson, Willard R. A Bibliography of the Coals of Kentucky, p. 285-302.
- Jillson, Willard R. The Production of Coal in Kentucky, p. 302-320.
- Jillson, Willard R. The Wier Sand--A Newly Recognized Oil Horizon in Eastern Kentucky, p. 321-333.

- Jillson, Willard R. Pay Oil Sands of Eastern Kentucky, p. 334-366.
- Jillson, Willard R. The New Oil and Gas Pools of Warren County, Kentucky, p. 368-396.
- Barton, John E. First Biennial Report of the Department of Geology and Forestry, p. 1-25.
- The Pay Oil Sands of Eastern Kentucky, p. 189-222.
- The New Oil and Gas Pools of Warren County, Kentucky, p. 223-251.
- A Bibliography of Kentucky Petroleum, Natural Gas, Asphalt and Oil Shale (Revised reprint), p. 252-262.

#### **SERIES VI Willard Rouse Jillson, Director and State Geologist (1920-1932)**

##### **Kentucky Geological Survey**

(The volumes, pamphlets, reprints, and special publications are listed numerically rather than chronologically)

##### VOLUME 1, 1920

- Richardson, Charles H. Glass Sands of Kentucky, 145 p.

##### VOLUME 2, 1921

- Jillson, Willard R. A Preliminary Report on the Oil Shales of Kentucky, p. 1-37.
- Jillson, Willard R. Kentucky Rock Asphalt--The Ideal Road Surface, p. 39-57.
- Jillson, Willard R. Geological Problems in the Recovery of Oil and Gas in Kentucky, p. 59-70.
- Jillson, Willard R. The Production of Kentucky Crude Oil, p. 71-115.
- Jillson, Willard R. The Value and Direction of State Geological Surveys, p. 117-124.
- Jillson, Willard R. River and Forest Trails in Western Kentucky, p. 125-144.
- Jillson, Willard R. The Ultimate Source of Kentucky Crudes, 145-157.
- Jillson, Willard R. Production of Fluorspar in Western Kentucky, p. 159-175.
- Jillson, Willard R. Geology of Oil and Gas in Grayson County, p. 177-225.
- Jillson, Willard R. A Mauch Chunk Island in the Mississippian Seas of Eastern Kentucky, p. 227-232.
- Jillson, Willard R. The Sandy Hook Anticline--A Newly Discovered Oil and Gas Structure in Elliott County, Kentucky, p. 233-270.
- Jillson, Willard R. The Campbellsville Anticline in Taylor County, p. 271-286.
- Jillson, Willard R. Paint Creek--Pirate, p. 287-295.



VOLUME 3, 1922

Jillson, Willard R. Oil Field Stratigraphy of Kentucky, 730 p.

VOLUME 4, 1921

Weller, Stuart Geology of the Golconda Quadrangle, 148 p.

VOLUME 5, 1922

Glenn, Leonidas C. The Geology and Goals of Webster County, 245 p.

VOLUME 6, 1921

## The Sixth Geological Survey

Jillson, Willard R. An Administrative Report (1920-1921), p. 1-34.

Merrill, George P. The Cumberland Falls, Whitley County, Kentucky Meteorite,  
p. 35-51.

Jillson, Willard R. Geology and Coals of the Middle Fork of the Kentucky River Near  
Buckhorn in Perry and Breathitt Counties, p. 53-101.

St. Clair, Stuart The Oil Pools of Warren County, Kentucky, p. 103-148.

Jillson, Willard R. A New Method of Producing Crude Oil in Kentucky, p. 149-154.

Crouse, Charles S. Retorting Methods As Applied to Kentucky Oil Shales, p. 155-189.

Jillson, Willard R. Oil and Gas Possibilities of "The Jackson Purchase" Region,  
p. 191-220.

Weller, Stuart Oil and Gas Possibilities in Caldwell County, Kentucky, p. 221-231

Jillson, Willard R. Drainage Problem in Kentucky, p. 233-259.

Jillson, Willard R. Recent Mineral Production in Kentucky, p. 261-267.

Jillson, Willard R. The Region About Frankfort, p. 269-282.

VOLUME 7, 1922

Butts, Charles The Mississippian Series of Eastern Kentucky, 188 p.

VOLUME 8, 1922

Ries, Heinrich The Clay Deposits of Kentucky, 241 p.

VOLUME 9, 1923

Davis, Darrell H. The Geography of the Jackson Purchase of Kentucky, 185 p.

VOLUME 10, 1923

Weller, Stuart Geology of the Princeton Quadrangle, p. 1-105.

- Miller, Arthur M. Recent Cave Explorations in Kentucky for Animal and Human Remains, p. 107-113.
- Burroughs, Wilbur G. A Pottsville Filled Channel in the Mississippian, p. 115-126.
- Noe, Adolph C. The Flora of the Western Kentucky Coal Field, p. 127-148.
- Jillson, Willard R. Bibliography of the Mammoth Cave of Kentucky, p. 149-156.

VOLUME 11, 1923

- Richardson, Charles H. The Building Stones of Kentucky, 355 p.

VOLUME 12, 1926

## New Oil Pools in Kentucky

- Jillson, Willard R. Geology of the Pellville Oil Pool, p. 1-32.
- Jillson, Willard R. Oil and Gas Geology of the Williamsburg Region, p. 33-88.
- Jillson, Willard R. Resume of Kentucky's Mineral Resources, p. 89-97.
- Jillson, Willard R. Comparative Values of Kentucky Petroleum, p. 99-111.
- Jillson, Willard R. Explorations for Oil and Gas in Boyd County, Kentucky, p. 113-188.
- Jillson, Willard R. Morton's Gap Oil Pool, p. 189-211.
- Jillson, Willard R. Geology of the Rockcastle River Uplift, p. 213-255.
- Jillson, Willard R. New Oil and Gas Pools of Owsley County, p. 257-290.
- Jillson, Willard R. Recent Production of Petroleum in Kentucky, p. 291-342.
- Jillson, Willard R. Natural Gas Production in Kentucky During Years 1923-24-25, p. 343-346.
- Jillson, Willard R. Topographic Base Mapping in Kentucky, p. 347-361.
- Jillson, Willard R. Administrative Report for the (Sixth) Kentucky Geological Survey--Years 1922-1923, p. 362-390.

VOLUME 13, 1923

- Currier, Louis W. Fluorspar Deposits of Kentucky (A Description and Interpretation of the Geologic Occurrence and Industrial Importance of Kentucky Fluorspar), 198 p.

VOLUME 14, 1924

- King, Warren R. Surface Waters of Kentucky, 192 p.

VOLUME 15, 1923

- Jillson, Willard R. Geological Research in Kentucky, 228 p.

VOLUME 16, 1925

- Funkhouser, William D. Wild Life in Kentucky, 385 p.

## Series VI

VOLUME 17, 1928

Jillson, Willard R. The Geology and Mineral Resources of Kentucky, 409 p.

VOLUME 18, 1924

Davis, Darrell H. The Geography of the Mountains of Eastern Kentucky, 180 p.

VOLUME 19, 1926

Burroughs, Wilber G. The Geography of the Kentucky Knobs, 284 p.

VOLUME 20, 1924

Jillson, Willard R. The Coal Industry in Kentucky, 164 p.

VOLUME 21, 1925

## Oil Shales of Kentucky

Thiessen, Reinhardt Microscopic Examination of Kentucky Oil Shales, p. 1-47.

Crouse, Charles S. The Precious Metal Content of the Black Devonian Shales of Kentucky, p. 49-58.

Crouse, Charles S. An Economic Study of the Black Devonian Shales of Kentucky, p. 59-97.

White, David, and Stadnichenko, Taisia Some Mother Plants of Petroleum in the Devonian Black Shales, p. 99-117.

Miller, Arthur M. Geology of Woodford County, p. 119-144.

Crouse, Charles S. The Intrastate Industrial Utilization of the Mineral Resources of Kentucky, p. 145-192.

Bucher, Walter H. Geology of Jephtha Knob, p. 193-237.

VOLUME 22, 1924

Richardson, Charles H. The Road Materials of Kentucky, 209 p.

VOLUME 23, 1927

Davis, Darrell H. The Geography of the Blue Grass Region of Kentucky, 215 p.

VOLUME 24, 1924

Burroughs, Wilber G. The Geography of the Western Kentucky Coal Field, 211 p.

VOLUME 25, 1927

Sauer, Carl O. Geography of the Pennyroyal, p. 1-249.

- Burroughs, Wilber G.                      Louisville (A Preliminary Study of the Influence of Geology, Physiography, and Mineral Resources Upon the Industrial and Commercial Development of a City), p. 250-303.

VOLUME 26, 1926

- Welter, Stuart                                      Geology of the Cave in Rock Quadrangle, p. 1-128.  
 Gardner, James H.                                The Elm Lick Coal Bed, p. 129-154.  
 Burroughs, Wilber G.                            Geology of the Berea Region, p. 155-208.  
 Hudnall, James S.                                Coals of Martin County, p. 209-228.  
 Robinson, Lewis C.                              Geology of Morgan County, Kentucky, p. 229-259.  
 Beckner, Lucien                                    Indian Burial Ground at Fullerton, Kentucky, p. 261-272.

VOLUME 27, 1925

- Richardson, Charles H.                        The Mineralogy of Kentucky, p. 1-127.  
 Hudnall, James S.                                The Elkhorn Coal Field, p. 131-133.  
 Cash, Frank E. , and  
 Allen, C. A.                                         Coal Losses in Kentucky, p. 137-170.

VOLUME 28, 1927

- Weller, James M.                                 The Geology of Edmonson County, 246 p.

VOLUME 29, 1927

- Richardson, Charles H.                        The Molding Sands of Kentucky, p. 1-64.  
 Richardson, Charles H.                        Cement Materials of Kentucky, p. 65-154.  
 Wentworth, Chester K.                         The Geology and Coal Resources of the Middlesboro Basin in Kentucky, p. 155-235.

VOLUME 30, 1927

- Jillson, Willard R.                                The Topography of Kentucky, p. 1-60.  
 Jillson, Willard R.                                An Isothrustic Hypothesis, p. 61-69.  
 Jillson, Willard R.                                Unique Devonian Sandbar, p. 71-76.  
 Jillson, Willard R.                                Fault Pattern of Kentucky, p. 77-79.  
 Jillson, Willard R.                                New Relief Map of Kentucky, p. 81-82.  
 Jillson, Willard R.                                Kentucky Cannel Coals, p. 83-85.  
 Jillson, Willard R.                                Primeval Tracts in Kentucky, p. 87-94.  
 Jillson, Willard R.                                Kentucky Rock Asphalt, p. 95-103.  
 Jillson, Willard R.                                Outlook for Mineral Development in Kentucky, p. 105-109.

- Jillson, Willard R. American Karst Country, p. 111-121.
- Jillson, Willard R. Glacial Pebbles in Eastern Kentucky, p. 123-126.
- Jillson, Willard R. Glaciation in Eastern Kentucky, p. 127-135.
- Jillson, Willard R. Early Glaciation in Kentucky, p. 137-141.
- Jillson, Willard R. Agricultural Perspective of Kentucky Geology, p. 143-171.
- Jillson, Willard R. Administrative Report for the (Sixth) Kentucky Geological Survey--Years 1924 and 1925, p. 172-220.
- Jillson, Willard R. State Parks in Kentucky, p. 221-230.
- Jillson, Willard R. Natural Resources of Kentucky, p. 231-234.
- Jillson, Willard R. Unused Natural Wealth--An Opportunity, p. 235-240.
- Jillson, Willard R. Major Drainage Modifications of Big Sandy River, p. 241-244.
- Jillson, Willard R. The Ashland Gas Field, p. 245-247.
- Jillson, Willard R. Fire Clays of Northeastern Kentucky, p. 248-254.
- Jillson, Willard R. The Clays of Kentucky, p. 255-265.
- Jillson, Willard R. Governor Powell's Recommendation to the Legislature Relative to the Establishment of the First Kentucky Geological Survey, p. 267-270.
- Jillson, Willard R. Valley-filled Areas of Western Kentucky Coal Field, p. 271-273.
- Jillson, Willard R. Geology of the Oil Shales of the Eastern United States, p. 274-288.

VOLUME 31, 1929

- Leverett, Frank The Pleistocene of Northern Kentucky, p. 1-80.
- Visher, Stephen S. The Climate of Kentucky, p. 81-167.
- Sutton, Arle H. Geology of the Southern Part of the Dawson Springs Quadrangle Kentucky, p. 169-280.
- Roberts, Joseph K. The Cretaceous Deposits of Trigg, Lyon and Livingston Counties, Kentucky, p. 281-326.
- Lobeck, Armin K. The Geology and Physiography of the Mammoth Cave National Park, p. 327-399.

VOLUME 32, 1930

- Burroughs, Wilber G. Directory of Kentucky Mineral Operators, p. 1-168.
- Burroughs, Wilber G. Mineral Resources of Kentucky and Their Future Development, p. 169-185.

VOLUME 33, 1930

- Savage, Thomas E. The Devonian Rocks of Kentucky, p. 1-161.
- Lobeck, Armin K. The Midland Trail in Kentucky, p. 163-252.

VOLUME 34, 1928

Funkhouser, William D., and  
Webb, William S. Ancient Life in Kentucky, 349 p.

VOLUME 35, 1930

Jillson, Willard R. Administrative Report for the (Sixth) Kentucky Geological Survey--Years 1926 and 1927, p. 1-98.

Jillson, Willard R. Administrative Report for the (Sixth) Kentucky Geological Survey--Years 1928 and 1929, p. 99-218.

Jillson, Willard R. Kentucky's Mineral Resources, p. 219-262.

Jillson, Willard R. A Correlation of the Coals of Western Kentucky, Southeastern Illinois, and Southwestern Indiana, p. 263-269.

Jillson, Willard R. Early Carbonic Deformation in Western Kentucky, p. 271-275.

Jillson, Willard R. Geology of the Island Creek Oil Pool, p. 277-328.

Jillson, Willard R. Peneplains in Kentucky, p. 329-336.

Jillson, Willard R. Early Sketches on Kentucky Geology, p. 337-341.

Jillson, Willard R. Kentucky Fluorites, p. 343-346.

Jillson, Willard R. Bibliography of Willard Rouse Jillson (1917-1930), p. 347-371.

VOLUME 36, 1931

## The Paleontology of Kentucky

Moodie, Roy L. The Geological Succession of Life in Kentucky, p. 1-46.

McFarlan, Arthur C. The Ordovician Fauna of Kentucky, p. 47-165.

Foerste, August F. The Silurian Fauna of Kentucky, p. 167-213.

Savage, Thomas E. The Devonian Fauna of Kentucky, p. 215-247.

Weller, James M. The Mississippian Fauna of Kentucky, p. 249-291.

Morse, William C. The Pennsylvanian Invertebrate Fauna of Kentucky, p. 293-349.

Moodie, Roy L. The Pennsylvanian Vertebrate Fauna of Kentucky, p. 351-385.

Roberts, Joseph K. The Mesozoic Fauna and Flora of Kentucky, p. 387-405.

Roberts, Joseph K. The Cenozoic Fauna and Flora in Kentucky, p. 407-431.

Cooper, Chalmer L. The Pleistocene Fauna of Kentucky, p. 433-461.

VOLUME 37, 1931

Twenhofel, William H. The Building of Kentucky, p. 1-230.

Burroughs, Wilber G. Mineral Resources of the Ashland, Kentucky Region, p. 231-266.

Sutton, Arle H. A Reconnaissance Survey of the Geology of Northern Hardin County, p. 267-299.

Robinson, Lewis C. A Reconnaissance Report on the Geology of McLean County, p. 301-324.

VOLUME 38, 1931

Jillson, Willard R. Natural Gas in Western Kentucky, 190 p.

VOLUME 39, 1930

Jillson, Willard R. Oil and Gas in Western Kentucky, 632 p.

VOLUME 40, 1931

Jillson, Willard R. Oil and Gas in the Bluegrass Region, 123 p.

VOLUME 41, 1931

Robinson, Lewis C. The Vein Deposits of Central Kentucky, p. 3-127.

Martin, Henry G. The Insoluble Residues of Some Mississippian Limestones of Western Kentucky, p. 129-189.

Kindle, Edward M. The Story of the Discovery of Big Bone Lick, p. 191-212.

Chisholm, David B. The Geology of Hancock County, p. 213-247.

Roberts, Joseph K. Tertiary Deposits of Western Kentucky, p. 249-263.

King, Warren R. The Surface Waters of Kentucky, p. 265-314.

Townsend, John W. Origin of the Geological Survey, p. 315-354.

VOLUME 42, 1931

Jillson, Willard R. Geology of the Deep Wells in Kentucky, 647 p.

VOLUME 43, 1931

After Thirteen Years

Jilison, Willard R. An Administrative Report 1930 and 1931, p. 1-113.

Jillson, Willard R. Professor Stuart Weller-A Tribute, p. 115-119.

Jillson, Willard R. Structural Geology of Northern Central Kentucky, p. 121-125.

Jillson, Willard R. The Himyar Gas Field, p. 127-146.

VOLUME 15 - ADDENDA, 1932

(Not published by Kentucky Geological Survey, but intended to supplement Volume 15)

Sulzer, Elmer G. Geological Research in Kentucky, 13 p.

PAMPHLET 1, 1920

Jillson, Willard R. A Bibliography of the Several Books, Reports, Papers, and Maps, Relating to Geology, 7 p.

PAMPHLET 2, 1921

Jillson, Willard R. A Bibliography of the Several Books, Reports, Papers, and Maps, Principally Relating to Geology, 11 p.

PAMPHLET 3, 1922

Jillson, Willard R. A Bibliography of the Several Books, Reports, Papers, and Maps, Principally Relating to Geology, 14 p.

PAMPHLET 4, 1924

Jillson, Willard R. A Bibliography of the Several Books, Reports, Papers, and Maps, Principally Relating to Geology, 17 p.

PAMPHLET 5, 1925

Jillson, Willard R. Administrative Report for the (Sixth) Kentucky Geological Survey--Years 1924-1925, 54 p.

PAMPHLET 6, 1926

Jillson, Willard R. State Parks in Kentucky, 14 p.

PAMPHLET 7, 1926

Jillson, Willard R. Resume of Kentucky's Mineral Resources, 11 p.

PAMPHLET 8, 1926

Jillson, Willard R. Fire Clays of Northeastern Kentucky, 9 p.

PAMPHLET 9, 1926

Jillson, Willard R. The Clays of Kentucky, 15 p.

PAMPHLET 10, 1927

Jillson, Willard R. Geology of the Oil Shales of the Eastern United States, 18 p.

PAMPHLET 11, 1926

Jillson, Willard R. A Bibliography of the Several Books, Reports, Papers, and Maps, Principally Relating to Geology, 22 p.



PAMPHLET 12, 1927

Jillson, Willard R. Geology of the Island Creek Oil Pool, 55 p.

PAMPHLET 13, 1927

Jillson, Willard R. Kentucky's Mineral Resources, 45 p.

PAMPHLET 14, 1927

Jillson, Willard R. Pollution of Stream Waters in Kentucky, 21 p.

PAMPHLET 15, 1928 ?

Jillson, Willard R. Bentonite Deposits of Kentucky.

PAMPHLET 16, 1928 ?

Jillson, Willard R. Kentucky Rock Asphalt.

PAMPHLET 17, 1924

Jillson, Willard R. Kentucky State Parks, 92 p.

PAMPHLET 18, 1928 ?

Jillson, Willard R. Hypothesis of a Lost Ozarkia.

PAMPHLET 19, 1928 ?

Jillson, Willard R. Geology and Geography of Kentucky.

PAMPHLET 20, 1927

Jillson, Willard R. Administrative Report for the (Sixth) Kentucky Geological Survey--Years 1926-1927, 98 p.

PAMPHLET 21, 1928

Lobeck, Armin K. Geology and Physiography of the Mammoth Cave National Park, 72 p.

PAMPHLET 22, 11930

Lobeck, Armin K. Geology and Physiography of the Midland Trail in Kentucky, 82 p.

PAMPHLET 23

Title Unknown

PAMPHLET 24

Title Unknown

PAMPHLET 25 ?, 1930

Jillson, Willard R. The Legrande Oil Pool, 103 p.

PAMPHLET 26 ?, 1931

Jillson, Willard R. Geology and Industry, 31 p.

PAMPHLET 27, 1931

Procter, John R. The Answering Silhouettes, 6 p.

PAMPHLET 28, 1931

Jillson, Willard R. The Himyar Gas Field, 25 p.

PAMPHLET 29, 1930

Payne, Henry M. Examination and Comparative Study of the Work of the Kentucky Geological Survey, 8 p.

PAMPHLET 30, 1931 ?

Jillson, Willard R. Filson's Kentucke.

REPRINT 1, 1925

Jillson, Willard R. Agricultural Perspective of Kentucky Geology, 24 p.

REPRINT 2, 1924

Jillson, Willard R. American Karst Country, 6 p.

REPRINT 3, 1924

Jillson, Willard R. Early Glaciation in Kentucky, 4 p.

REPRINT 6, 1924

Jillson, Willard R. Glaciation in Eastern Kentucky, 6 p.

REPRINT 7, 1924

Jillson, Willard R. Kentucky Cannel Coals, 2 p.

REPRINT 9, 1926

Jillson, Willard R. Major Drainage Modifications of the Big Sandy River, 3 p.

REPRINT 11, 1927

Jillson, Willard R. Nest of Sinking Streams, 2 p.

REPRINT 12, 1926

Jillson, Willard R. Oil Domes of Ashland.

REPRINT 13, 1926

Jillson, Willard R. Primeval Tracts of Kentucky, 7 p.

REPRINT 15, 1927

Jillson, Willard R. Shaded Topographic Maps.

REPRINT 17, 1926

Jillson, Willard R. Unused Wealth--An Opportunity.

REPRINT 20, 1928

Jillson, Willard R. Geology in the Service of a New National Park.

REPRINT 21, 1928

Jillson, Willard R. The Geographic Surveys of Kentucky.

REPRINT 24, 1928

Jillson, Willard R. Peneplanes in Kentucky, 4 p.

**SERIES VII Arthur C. McFarlan, Director and State Geologist (1932-1934)****Bureau of Mineral and Topographic Survey  
University of Kentucky**BULLETIN 1, 1933

Jones, Daniel J., and  
McFarlan, Arthur C. Geology of the Big Sinking Pool, Lee County, Kentucky, 8 p.

BULLETIN 2, 1933

Meacham, Reid P. A Stratigraphic Analysis of Some Deep Well Records in Kentucky, 7 p.

BULLETIN 3, 1933

Shiarella, Nicholas W. Typical Oil Producing Structures in the Owensboro Field of Western Kentucky, 14 p.

BULLETIN 4, 1934

Russell, William L. Oil and Gas Production North of Sebree in Henderson and Webster Counties, 3 p.

BULLETIN 5, 1934

Russell, William L. Oil and Gas Pools of Hart County, Kentucky, 14 p.

BULLETIN 6, 1934

Russell, William L. The Janet Gas Field in East-Central Powell County, 5 p.

**SERIES VIII Daniel J. Jones, State Geologist (1934-1948)****Department of Mines and Minerals, Division of Geology**BULLETIN 1, 1934

Jones, Daniel J., Wilder, Newell M., and Maurice, John F. Mountain Bumps in the Coal Fields of Harlan County, Kentucky, 26 p.

BULLETIN 2, 1936

Wesley, George R. Geology of the Livermore Oil Pool, 15 p.

BULLETIN 3, 1938

Freeman, Louise B. Preliminary Report on the "McClosky" Oil Horizon in Western Kentucky, 22 p.

BULLETIN 4, 1939

Freeman, Louise B. A Sample Study of the Devonian of Western Kentucky, 27 p.

BULLETIN 5, 1939

Stith, Sam H., Jr. Coals of the Quicksand Area, Breathitt County, Kentucky, 13 p.

BULLETIN 6, 1941

McInteer, B. B.                      Distribution of the Woody Plants of Kentucky in Relation to Geologic Regions, 12 p.

BULLETIN 7, 1941

Stouder, Ralph F.                      Geology of the Big Clifty Quadrangle, 72 p.

BULLETIN 8, 1945

Roberts, Joseph K., and  
Gildersleeve, Benjamin                      Geology and Mineral Resources of the Jackson Purchase Region,  
p. 3-11 and 44-126.  
Freeman, Louise B.                      Paleozoic Geology, p. 12-43.

BULLETIN 9, 1947

Ray, Louis L.,  
Butler, Arthur P., Jr., and  
Denny, Charles S.                      Relation of Sand Deposits at Tip Top, Kentucky to the  
Meramec-Chester Boundary, 16 p.

PAMPHLET 1, 1935

Hogg, C. C.                      The Laboratory and the Oil Producer, 12 p.

PAMPHLET 2, 1935

Anonymous                      Mineral Operators in Kentucky.

REPRINT 1, 1937

Munyan, Arthur C.                      A New Occurrence of Gypsum in Kentucky, 3 p.

REPRINT 2, 1938

Wilder, Newell M.                      Practical Repressuring.

REPRINT 3, 1938

Stouder, Ralph E.                      Chester Rocks of Meade, Hardin, and Breckinridge Counties,  
Kentucky, 18 p.

REPRINT 4, 1938

Thomas, Ralph N.                      Source of "Corniferous" Oil in Eastern Kentucky, 5 p.

REPRINT 5, 1939

Freeman, Louise B.                      Present Status of St. Peter Problem in Kentucky, 8 p.

REPRINT 6, 1941

Freeman, Louise B. Devonian Subsurface Strata in Western Kentucky, 44 p.

REPRINT 7, 1941

Freeman, Louise B. Geology of the Big Sinking Pool, Lee County, Kentucky, 41 p.

REPRINT 9, 1946

Young, David M. Kentucky's Resources Minerals, 41 p.

REPRINT 10, 1946

Schrader, Floyd F. Water, 122 p.

MISCELLANEOUS PUBLICATIONS, 1947 ?

Anonymous Buried Treasure, 14 p.

COOPERATIVE REPORTS, 1944

Anonymous Chemical Analyses of Water From Wells in the Louisville Area, Kentucky.

Anonymous Chemical Analyses of Water From Wells in the Louisville Area, Kentucky, 6 P.

Guyton, William F. Artificial Recharge of Ground-water Reservoir with Water From City's Surface Supply at Louisville, Kentucky, 6 p.

Guyton, William P., Stuart, Wilbur T., and Maxey, George B. Progress Report on the Ground-water Resources of the Louisville Area, Kentucky, 20 p.

Quyton, William F., and Sublett, Hazel E. Conservation of Ground Water in the Louisville Area, Kentucky, 13 p.

Hamilton, Daniel K. Ground Water in the Bedrock Beneath the Glacial Outwash in the Louisville Area, Kentucky. 22 p.

Maxey, George B. Test to Determine Practicability of Ranney Water Collector on Bank of Ohio River at Bells Lane, Louisville, Kentucky

Stuart, Wilbur T. Conservation of Ground Waters, Including Artificial Recharge, by Two Companies in the Louisville Area, Kentucky, 10 p.

COOPERATIVE REPORTS, 1945

Anonymous Drillers' Logs of Wells and Test Borings in the Louisville Area, Kentucky, 70 p.

Sublett, Hazel E. Chemical Quality of Ground Water in the Louisville Area. Kentucky, 8 p.

COOPERATIVE REPORTS, 1948

- Otton, Edmond G. Ground-Water Supplies of the Campbellsville Area, Kentucky, 39 p.
- Otton, Edmond G. Ground-Water Resources of the Elizabethtown Area, Kentucky, 27 p.
- Otton, Edmond G. Geology and Ground-Water Resources of the London Area, Kentucky, 47 p.

**SERIES IX Arthur C. McFarlan, Director, and Daniel J. Jones, State Geologist (1948-1958)**  
**Kentucky Geological Survey**  
**University of Kentucky**

BULLETIN 1, 1949

- Bruce, Clemont H. Geology of the Utica Oil Field, Daviess County, Kentucky, 14 p.

BULLETIN 2, 1949

- Jones, Daniel J. Index of Published Well Records of Kentucky Geological Survey, 84 p.

BULLETIN 3, 1950

- Jacobsen, Lynn Geology of the Island Area, McLean County, Kentucky, 26 p.

BULLETIN 4, 1950

- Roberts, Joseph K., and Gildersleeve, Benjamin Geology and Mineral Resources of the Jackson Purchase Region, Kentucky, p. 1-11 and 37-114.
- Freeman, Louise B. Paleozoic Geology, p. 12-36.

BULLETIN 5, 1950

- Hamilton, Daniel K. Areas and Principles of Ground-Water Occurrence in the Inner Bluegrass Region, Kentucky, 68 p.

BULLETIN 6, 1951

- Freeman, Louise B. Regional Aspects of Silurian and Devonian Stratigraphy in Kentucky, 575 p.

BULLETIN 7, 1951

- Walker, Frank H., Puryear, Robert E., and Cathey, Joseph B., Jr. Geology and Mineral Resources of the Henderson Quadrangle Kentucky, 32 p.

BULLETIN 8, 1951

- Settle, Harry Geology of the Herman Pool, Todd County, Kentucky, 32 p.

BULLETIN 9, 1952

Bowen, Richard L.                      Geology of the Guffie Area, McLean and Daviess Counties, Kentucky, 39 p.

BULLETIN 10, 1952

McFarlan, Arthur C., and              Boyle-Duffin-Ohio Shale Relationships, 24 p.  
White, William H.

BULLETIN 11, 1952

Luttrell, Eugene M., and              Devonian and Lower Mississippian Chert Formations of  
Livesay, Ann                              Western Kentucky, 16 p.

BULLETIN 12, 1953

Freeman, Louise B.                      Regional Subsurface Stratigraphy of the Cambrian and  
Ordovician in Kentucky and Vicinity, 352 p.

BULLETIN 13, 1953

Hauser, Robert E.                      Geology and Mineral Resources of the Paintsville Quadrangle,  
Kentucky, 80 p.

BULLETIN 14, 1955

Wood, E. Boyne                          Geology of the Morganfield South Pool, Union County,  
Kentucky, 20 p.

BULLETIN 15, 1955

Cathey, Joseph B., Jr.                  Geology and Mineral Resources of the Newburgh Quadrangle,  
Kentucky, 51 p.

BULLETIN 16, 1955

McFarlan, Arthur C.,                  Some old Chester Problems--Correlations of Lower and Middle  
Swann, David H.,                      Chester Formations of Western Kentucky, 37 p.  
Walker, Frank H., and  
Nosow, Edmund

BULLETIN 17, 1955

Perkins, Jerome H.                      Geology of the Decide Pool, Clinton County, Kentucky, 33 p.

BULLETIN 18, 1956

Fugate, George W., Jr.                  Geology of the Area of Smith Mills North and Geneva Oil  
Pools, Henderson County, Kentucky, 27 p.



BULLETIN 19, 1956

Warren, Jack R. A Study of Magnetic Anomalies Associated with Ultra Basic Dikes in the Western Kentucky Fluorspar District, 38 p.

BULLETIN 20, 1956

McFarlan, Arthur C., and Walker, Frank H. Some old Chester Problems--Correlations Along the Eastern Belt of Outcrop, 37 p.

BULLETIN 21, 1956

Koenig, James B. The Petrography of Certain Igneous Dikes of Kentucky, 57 p.

BULLETIN 22, 1958

Hauser, Robert E. Geology and Mineral Resources of the Prestonsburg, Quadrangle, Kentucky, 49 p.

REPORT OF INVESTIGATIONS 1, 1949

Nelson, Vincent E., and Wood, E. Boyne Preliminary Report on Iron Resources of Western Kentucky, 7 p.

REPORT OF INVESTIGATIONS 2, 1949

Stokley, John A. Industrial Limestones of Kentucky, 51 p.

REPORT OF INVESTIGATIONS 3, 1951

McGrain, Preston, and Thomas, George R. Preliminary Report on the Natural Brines of Eastern Kentucky, 22 p.

REPORT OF INVESTIGATIONS 4, 1952

Stokley, John A., and McFarlan, Arthur C. Industrial Limestones of Kentucky No. 2, 95 p.

REPORT OF INVESTIGATIONS 5, 1952

McGrain, Preston Recent Investigations of Silica Sands of Kentucky, 14 p.

REPORT OF INVESTIGATIONS 6, 1953

Walker, Frank H. Miscellaneous Clay and Shale Analyses for the Year 1951-52, 32 p.

REPORT OF INVESTIGATIONS 7, 1953

McGrain, Preston Miscellaneous Analyses of Kentucky Brines, 16 p.

- REPORT OF INVESTIGATIONS 8, 1953
- Stokley, John A., and Walker, Frank H. Industrial Limestones of Kentucky No, 1, 62 p.
- REPORT OF INVESTIGATIONS 9, 1955
- Floyd, Robert J., and Kendall, Thomas A. Miscellaneous Clay and Shale Analyses for 1952-54, 61 p.
- REPORT OF INVESTIGATIONS 10, 1956
- McGrain, Preston, and Floyd, Robert J. Mineral Resources Summary for Kentucky 1953 and 1954, 45 p.
- REPORT OF INVESTIGATIONS 11, 1956
- McGrain, Preston Recent Investigations of Silica Sands of Kentucky No. 2, 32 p.
- REPORT OF INVESTIGATIONS 12, 1957
- McCrain, Preston Sources of Shale in Kentucky for Lightweight Aggregate Production, 23 p.
- REPORT OF INVESTIGATIONS 13, 1957
- McGrain, Preston, and Kendall, Thomas A. Miscellaneous Clay and Shale Analyses for 1955-56, 70 p.
- REPORT OF INVESTIGATIONS 14, 1958
- McCrain, Preston Mineral Resources Summary for Kentucky 1955-56, 44 p.
- REPORT OF INVESTIGATIONS 15, 1958
- McGrain, Preston Sources of Shale in Kentucky for Lightweight Aggregate Production No. 2, 30 p.
- INFORMATION CIRCULAR 1, 1951
- Walker, Frank H. Miscellaneous Clay and Shale Analyses for the Year 1950-51, 21 p.
- INFORMATION CIRCULAR 2, 1952
- Stokley, John A., and Luttrell, Eugene M. High-Calcium Limestone in the Kentucky Lake Area, 3 p.
- INFORMATION CIRCULAR 3, 1952
- Stokley, John A., and Walker, Frank H. High Calcium Limestone in the Somerset, Pulaski County Area, 8 p.

- Jones, Daniel J., and  
McGrain, Preston      INFORMATION CIRCULAR 4, 1955  
Directory of Geological Material for Kentucky, 6 p.
- Jones, Daniel J.      INFORMATION CIRCULAR 5, 1956  
Index List of Early Western Kentucky Well Records, 277 p.
- McGrain, Preston      INFORMATION CIRCULAR 6, 1956  
Sources of Fuller's Earth Type Clay in Kentucky, 4 p.
- Wood, H. B., and  
Walker, A. J.      INFORMATION CIRCULAR 7, 1956  
Index List of Well Cuttings Filed at Kentucky Geological  
Survey, 77 p.
- Walker, Frank H.      INFORMATION CIRCULAR 8, 1956  
Records of Known Wells in the Jackson Purchase Region  
Kentucky, 32 p.
- Monroe, Watson H.      SPECIAL PUBLICATION 1, 1953  
Proceedings of the Southeastern Mineral Symposium 1950:  
Techniques of Mineral Resources Exploration and Evaluation.
- Gildersleeve, Benjamin      General Geologic Features of the Atlantic and Gulf  
Coastal Plain, p. 5-16.
- Stringfield, Victor T.      Clays of the Gulf Embayment Region of Tennessee and  
Kentucky, p. 17-23.
- Smith, Norman C.      Artesian Water in the Southeastern States, p. 24-39.
- Murray, Grover E.      Aerial Photographs Provide Perspective for Geological  
Reconnaissance, p. 40-47.
- Burgess, Blanford C.      Resume of Salt and Sulphur in Louisiana, p. 48-68.
- Brown, William R.      The Tuscaloosa Kaolins of Georgia, p. 69-87.
- Kendall, Hugh F.      Structural Framework and Mineral Resources of the Virginia  
Piedmont, p. 88-111.
- Wilson, Charles W., Jr.      Some Copper-Zinc Bearing Pyrrhotite Ore Bodies in Tennessee  
and North Carolina, p. 112-123.
- Averitt, Paul, and  
Huddle, John W.      Geologic Relationships Within the Interior Lowlands and  
Appalachian Plateau of the Southeastern States, p. 124-132.
- Sutton, Arle H.      Coal Resource Studies Undertaken by the U. S. Geological  
Survey in the Southeastern United States, p. 133-138.
- Rodgers, John      Fluorspar Resources of the Southeast, p. 139-149.
- The Folds and Faults of the Appalachian Valley and Ridge  
Province, p. 150-166.



- Barnett, Kenneth E., and Vaughan, Jerry R. A Waltersburg Sand Flood in a Portion of the Uniontown Consolidated Field, Union County, Kentucky, p. 80-97.
- SPECIAL PUBLICATION 7, 1955
- McGrain, Preston Geology of the Cumberland Falls State Park Area, 33 p.
- SPECIAL PUBLICATION 8, 1955
- Proceedings of the Technical Session, Kentucky Oil and Gas Association Annual Mid-Year Meeting, May 26-A, 1955.
- Combs, Edward J. Geology of the Comer Field, McLean County, Qntucky, p. 7-11.
- Dawson, Thomas A. Oil Development in Indiana During 1954, p. 12-16.
- Lavens, John R., Jr. Discussion of Core Analysis, p. 17-19.
- Stegelman, Arthur, Jr. Fracturing of Oil Bearing Strata in Proximity to Aquifers, p. 20-27.
- Walker, Frank H. Oil and Gas Developments in Kentucky in 1954, p. 28-34.
- Myers, Raymond M. A Hill Billy Becomes a Public Utility, p. 35-43.
- Bird, James M., and Dempsey, John C. The Use of Radioactive-Tracer Surveys in Water-Injection Wells, p. 44-54.
- Harcourt, George K. Isoflow Logging--A Method of Water Injectivity Profiling, p. 55-63.
- Taylor, Lloyd C. Vertical Fracturing, p. 64-67.
- Headlee, Alvah J. W., and Arkle, Thomas, Jr. Waterflood Developments in West Virginia, p. 68-73.
- Wylie, W. W. What is Meant by Permanent Type Well Completion, p. 74-76.
- SPECIAL PUBLICATION 9, 1956
- Proceedings of the Technical Session, Kentucky Oil and Gas Association Annual Mid-Year Meeting, May 25, 1956.
- Haught, Oscar L. Probabilities of the Presence of Reservoirs in the Cambrian and Ordovician of the Allegheny Synclinorium, p. 7-15.
- McCann, Thomas P. Deep Tests in Cumberland County, Tennessee, and Crittenden County, Kentucky, p. 16-23.
- Simmons, Arthur C. Waterflood Development of the Weir Sand of Eastern Kentucky, p. 24-39.
- Bright, O. T. Introduction to Radioactivity Logging, p. 40-47.
- True, H. W. Induction-Electrical Logging in Oklahoma, p. 48-61.
- Pohly, Richard A. Use of Gravity in Locating Geological Traps, p. 62-69.
- Hagan, Wallace W. Future Oil and Gas Possibilities of the Shallow Rim Area in Western Kentucky, p. 70-74.
- Nosow, Edmund Geology of the Apex and Hardeson Pools, p. 75-83.

SPECIAL PUBLICATION 10, 1958

McFarlan, Arthur C. Behind the Scenery in Kentucky, 144 p.

SPECIAL PUBLICATION 11, 1957

Proceedings of the Technical Session, Kentucky Oil and Gas Association Annual Meeting, May 24, 1957.

Walker, Frank H. Oil and Gas Developments in Kentucky in 1956, p. 7-15.

Stoeckinger, William V. Geology of the McQuady Pool, Breckinridge County, Kentucky, p. 16-30.

Bauer, Charles B. West Dixie Pool, Henderson County, Kentucky, p. 31-40.

Barger, Hugh S. Panther Pool Bethel Waterflood, Daviess County, Kentucky, p. 41-49.

Lavens, John R., Jr. Discussion of Core Analysis in Illinois, Indiana and Kentucky Areas, p. 50-52.

Williams, W. J. Gamma Rays Reveal Subsurface Faulting, p. 53-58.

Garbus, Richard O. Application of a Thermal Method for Recovery of Oil, p. 59-69.

Moore, Wendell S. A Resume of Fracturing in Eastern Kentucky, p. 70-75.

GUIDEBOOK SERIES, 1952

McGrain, Preston Outcrop of the Chester Formations of Crawford and Perry Counties, Indiana, and Breckinridge County, Kentucky, 20 p.

GUIDEBOOK SERIES, 1953

Huddle, John W. Guide to Some Pennsylvanian Sections in Morgan, Magoffin, and Breathitt Counties, Kentucky, 28 p.

GUIDEBOOK SERIES, 1954

McGrain, Preston, and Walker, Frank H. Geology of the Mammoth Cave Region, Barren, Edmonson, and Hart Counties, Kentucky, 32 p.

GUIDEBOOK SERIES, 1955

Thomas, Ralph N., Chairman. Exposures of Producing Formations of Northeastern Kentucky, 32 p.

GUIDEBOOK SERIES, 1956

MacCary, L. M., and Lambert, T. William Selected Geologic Features of Southwestern Kentucky, 30 p.

McGrain, Preston, Nosow, Edmund, and Huddle, John W. Selected Features of Kentucky Geology, 31 p.

GUIDEBOOK SERIES, 1957

Hauser, Robert E.,  
Walker, Frank H., and  
Nelson, Vincent E.                      Some Stratigraphic and Structural Features of the  
Middlesboro Basin, 35 p.

GUIDEBOOK SERIES, 1958

Browne, Ruth,  
Conkin, James,  
Conkin, Barbara, and  
MacCary, L. M.                              Sedimentation and Stratigraphy of the Silurian and Devonian  
Rocks in the Louisville Area, Kentucky, 46 p.

REPRINT 1, 1950

Wood, E. Boyne                              Oil and Gas Developments in Kentucky in 1949, 7 p.

REPRINT 2, 1951

Freeman, Louise B.                        Regional Aspects of Silurian and Devonian Subsurface  
Stratigraphy in Kentucky, 61 p.

REPRINT 3, 1952

Wood, E. Boyne                              Oil and Gas Developments in Kentucky in 1950, 7 p.

REPRINT 4, 1951

Thomas, Ralph N.                         Devonian Shale Gas Production in Central Appalachian  
Area, 8 p.

REPRINT 5, 1952

Jones, Daniel J.,  
Chairman.                                      Summary of Secondary Recovery-Operations in Kentucky  
to 1951, 17 p.

REPRINT 6, 1952

Wood, E. Boyne, and  
McCarville, Margaret A.                      Oil and Gas Developments in Kentucky in 1951, 8 p.

REPRINT 7, 1953

Hunter, Coleman D., and  
Young, David M.                              Relationship of Natural Gas Occurrence and Production in  
Eastern Kentucky to Joints and Fractures in Devonian  
Bituminous Shale, 18 p.

REPRINT 8, 1953

Walker, Frank H.                              Oil and Gas Developments in Kentucky in 1952, 9 p.

REPRINT 9, 1954

Walker, Frank H.  
Hunter, Coleman, and  
Cathey, Joseph B., Jr. Oil and Gas Developments in Kentucky in 1953, 8 p.

REPRINT 10, 1955

Walker, Frank H.,  
Ray, Edward O., and  
Cathey, Joseph B., Jr. Oil and Gas Developments in Kentucky in 1954, 9 p.

REPRINT 11, 1955

Hunter, Coleman D.  
Walker, Frank H. Development of Natural Gas Fields of Eastern Kentucky, 4 p.  
Exploration Extensive in Eastern Kentucky, 4 p.

REPRINT 12, 1956

Walker, Frank H.  
Ray, Edward O., and  
Cathey, Joseph B., Jr. Oil and Gas Developments in Kentucky in 1955, 10 p.

REPRINT 13, 1956

Mote, Richard H., and  
Kaufman, Alvin The Mineral Industry of Kentucky (1953), 18 p.

REPRINT 14, 1957

Walker, Frank H.  
Jones, Daniel J., and  
Ray, Edward O. Oil and Gas Developments in Kentucky in 1956, 9 p.

REPRINT 15, 1956

Read, Avery H., and  
McFarlan, Arthur C. The Mineral Industry of Kentucky (1954), 16 p.

REPRINT 16, 1956

Read, Avery R., and  
McFarlan, Arthur C. The Mineral Industry of Kentucky (1955), 15 p.

REPRINT 17, 1958

McGrain, Preston,  
Compiler. Summary of Secondary Recovery Operations in Kentucky  
in 1957, 43 p.

REPRINT 18, 1958

Potter, P. E., Nosow,  
E., Smith, N. M., Swann,  
D. H., and Walker, F. H. Chester Cross-Bedding and Sandstone Trends in Illinois  
Basin, 34 p.



REPRINT 19, 1958

Nosow, Edmund, and  
Ray, Edward O. Oil and Gas Developments in Kentucky in 1957, 8 p.

**SERIES X Wallace W. Hagan, Director and State Geologist (1958-1978)****Kentucky Geological Survey  
University of Kentucky**BULLETIN 1, 1963

Rose, William D. Oil and Gas Geology of Kentucky, 118 p.

BULLETIN 2, 1965

Rexroad, Carl B.,  
Branson, Edwin R.,  
Smith, Melvin O.,  
Summerson, Charles, and  
Boucot, Arthur J. The Silurian Formations of East-Central Kentucky and  
Adjacent Ohio, 34 p.

BULLETIN 3, 1965

McGrain, Preston Fuller's Earth Resources of the Jackson Purchase  
Region, Kentucky, 23 p.

BULLETIN 4, 1967

McGrain, Preston, and  
Dever, Garland R., Jr. Limestone Resources in the Appalachian Region of  
Kentucky, 12 p.

BULLETIN 5, 1969

Dever, Garland R., Jr., and  
McCrain, Preston High-Calcium and Low-Magnesium Limestone Resources  
in the Region of the Lower Cumberland, Tennessee,  
and Ohio Valleys, Western Kentucky, 192 p.

REPORT OF INVESTIGATIONS 1, 1958

Crawford, Thomas J. Compilation of Coal and Petroleum Production Data for  
Kentucky, 43 p.

REPORT OF INVESTIGATIONS 2, 1960

Krieger, Robert A., and  
Hendrickson, Gerth E. Effects of Greensburg Oilfield Brines on the Streams,  
Wells, and Springs of the Upper Green River Basin,  
Kentucky, 36 p.

REPORT OF INVESTIGATIONS 3, 1960

McGrain, Preston,  
Kendall, Thomas A., and  
Teater, Thelma C.

Miscellaneous Clay and Shale Analyses for 1957-59, p. 1-57.

Hamlin, Howard P.

Evaluating Ceramic Clays for Possible Commercial  
Utilization, p. 58-71.

REPORT OF INVESTIGATIONS 4, 1963

Hopkins, Herbert T.

The Effect of Oilfield Brines on the Potable Ground  
Water in the Upper Big Pitman Creek Basin, Kentucky, 36 p.

REPORT OF INVESTIGATIONS 5, 1963

Kirkpatrick, George A.,  
Price, William E., Jr., and  
Madison, Robert J.

Water Resources of Eastern Kentucky--Progress Report, 67 p.

REPORT OF INVESTIGATIONS 6, 1967

Smith, Gilbert E.

Pennsylvanian Cross Sections in Western Kentucky--  
Coals of the Lower Carbondale Formation, Part I, 14 p.

REPORT OF INVESTIGATIONS 7, 1967

Hollenbeck, Ronald P.,  
Browning, James S., and  
McVay, Thomas L.

Industrial Sand in Pike County, Kentucky, 30 p.

REPORT OF INVESTIGATIONS 8, 1967

McGrain, Preston, and  
Dever, Garland R., Jr.

High-Purity Limestones at Somerset, Kentucky, 28 p.

REPORT OF INVESTIGATIONS 9, 1968

Mull, Donald S., and  
Pickering, Ranard J.

Water Resources of the Middlesboro Area, Kentucky,  
51 p.

REPORT OF INVESTIGATIONS 10, 1969

Schwalb, Howard R.

Paleozoic Geology of the Jackson Purchase Region,  
Kentucky with Reference to Petroleum Possibilities, 40 p.

REPORT OF INVESTIGATIONS 11, 1969

Sedimentation  
Seminar

Bethel Sandstone (Mississippian) of Western Kentucky  
and South-Central Indiana, a Submarine-Channel Fill, 24 p.

REPORT OF INVESTIGATIONS 12, 1972

McGrain, Preston, and  
Kendall, Thomas A.

Miscellaneous Analyses of Kentucky Clays and Shales  
for 1960-1970, 62 p.

REPORT OF INVESTIGATIONS 13, 1972

Sedimentation  
Seminar

Sedimentology of the Mississippian Knifley Sandstone  
and Cane Valley Limestone of South-Central Kentucky, 30 p.

REPORT OF INVESTIGATIONS 14, 1973

Froelich, Albert J.

Preliminary Report of the Oil and Gas Possibilities Between  
Pine and Cumberland Mountains, Southeastern Kentucky, 12 p.

REPORT OF INVESTIGATIONS 15, 1974

Davis, Robert W.,  
Plebuch, Raymond O., and  
Whitman, Harry M.

Hydrology and Geology of Deep Sandstone Aquifers of Pennsylvanian  
Age in Part of the Western Coal Field Region, Kentucky, 26 p.

REPORT OF INVESTIGATIONS 16, 1975

Schwalb, Howard R.

Oil and Gas in Butler County, Kentucky, 65 p.

REPORT OF INVESTIGATIONS 17, 1976

Lambert, T. William

Water in a Limestone Terrane in the Bowling Green Area,  
Warren County, Kentucky, 43 p.

REPORT OF INVESTIGATIONS 18, 1976

Cressman, Earle R.,  
and Noger, Martin C.

Tidal-Flat Carbonate Environments in the High Bridge  
Group (Middle Ordovician) of Central Kentucky, 15 p.

REPORT OF INVESTIGATIONS 19, 1976

McGrain, Preston

Tar Sands (Rock Asphalt) of Kentucky--A Review, 16 p.

REPORT OF INVESTIGATIONS 20, 1977

Malott, Clyde A.,  
and McGrain, Preston

A Geologic Profile of Sloans Valley, Pulaski County,  
Kentucky, 11 p.

REPORT OF INVESTIGATIONS 21, 1978

Sedimentation Seminar

Sedimentology of the Kyrock Sandstone (Pennsylvanian) in  
the Brownsville Paleovalley, Edmonson and Hart Counties, Kentucky, 24 p.

INFORMATION CIRCULAR 1, 1959

McGrain, Preston, and  
Crawford, Thomas J.

High-Silica Sandstone and Conglomerate on Pine Mountain  
Near Elkhorn City, Kentucky, 5 p.

INFORMATION CIRCULAR 2, 1959

McGrain, Preston, and  
Crawford, Thomas J.

High-Silica Sands in Calloway and Carlisle Counties,  
Kentucky, 14 p.

INFORMATION CIRCULAR 3, 1960

Pitts, Anna C.  
Fullerton, Donald S., and  
Crawford, Thomas J.

Supplement to Index List of Well Cuttings Filed at  
Kentucky Geological Survey, 34 p.

- Kulp, Willis K., and Hopkins, Herbert T. INFORMATION CIRCULAR 4, 1960  
Public and Industrial Water Supplies of Kentucky, 102 p.
- McGrain, Preston INFORMATION CIRCULAR 5, 1960  
A High-Refractory Clay in Hart County, Kentucky, 10 p.
- Whitesides, Douglas V., and Nichols, Edith S. INFORMATION CIRCULAR 6, 1961  
Water Levels in Observation Wells in Jefferson County, Kentucky, 1935 Through 1960, 75 p.
- Whitesides, Douglas V., and Nichols, Edith S. INFORMATION CIRCULAR 7, 1961  
Water Levels in observation Wells in Kentucky Excluding Jefferson County, 1948 Through 1960, 56 p.
- Van Couvering, John A. INFORMATION CIRCULAR 8, 1962  
Characteristics of Large Springs in Kentucky, 37 p.
- McCabe, John A. INFORMATION CIRCULAR 9, 1962  
Floods in Kentucky--Magnitude and Frequency, 196 p.
- Bell, Edwin A. INFORMATION CIRCULAR 10, 1962  
The Ground-Water Situation in the Louisville Area, Kentucky, 1945-61, 24 p.
- Mullins, Allan T., Hodgson, David L., Avery, Gleason G., and Wilson, Edward N. INFORMATION CIRCULAR 11, 1963  
Coal Reserves in Portions of Butler, Edmonson, Grayson, Muhlenberg, Ohio, and Warren Counties, Kentucky, 29 p.
- Wilson, Edward N., and Van Couvering, John A. INFORMATION CIRCULAR 12, 1965  
A Deep Fresh Water Aquifer in New Cypress Pool, Muhlenberg County, Kentucky, Corroborated by Geophysical Logs, 25 p.
- McGrain, Preston, and Helton, Walter L. INFORMATION CIRCULAR 13, 1964  
Gypsum and Anhydrite in the St. Louis Limestone in Northwestern Kentucky, 26 p.
- McGrain, Preston INFORMATION CIRCULAR 14, 1964  
A Deposit of High-Calcium Limestone near Barkley Lake, Kentucky, 12 p.

INFORMATION CIRCULAR 15, 1967

Morgan, John H. Pumping Test of an Eocene Aquifer near Mayfield, Kentucky, 20 p.

INFORMATION CIRCULAR 16, 1968

Finch, Warren I. Engineering Geology of the Calvert City Quadrangle, Livingston and Marshall counties, Kentucky, 28 p.

INFORMATION CIRCULAR 17, 1969

Schwalb, Howard R. Catalog of Devonian and Deeper Wells in Western Kentucky, 17 p.

INFORMATION CIRCULAR 18, 1969

Whitesides, Douglas V., and Ryder, Paul D. Effects of Pumping From the Ohio River Valley Alluvium Between Carrollton and Ghent, Kentucky, 20 p.

INFORMATION CIRCULAR 19, 1070

Schwalb, Howard R., and Smith, Juanita G. Catalog of Well Samples and Cores on File at Kentucky Geological Survey, 182 p.

INFORMATION CIRCULAR 20, 1971

Mull, Donald S., Cushman, Robert V., and Lambert, T. William Public and Industrial Water Supplies of Kentucky, 1968-69, 107 p.

INFORMATION CIRCULAR 21, 1971

Whitesides, Douglas V. Yields and Specific Capacities of Bedrock Wells in Kentucky, 18 p.

INFORMATION CIRCULAR 22, 1974

Dever, Garland R., Jr. High-Carbonate Rock in the High Bridge Group (Middle Ordovician), Boone County, Kentucky, 35 p.

INFORMATION CIRCULAR 23, 1977

Currens, James C., and Smith, Gilbert E. Coal Production in Kentucky, 1790-1975, 66 p.

COUNTY REPORT 1, 1966

Branson, Edwin R. Economic Geology of Allen County, Kentucky, 22 p.

COUNTY REPORT 2, 1968

McGrain, Preston Economic Geology of Calloway County, Kentucky, 35 p.

COUNTY REPORT 3, 1969

Branson, Edwin R. Economic Geology of Simpson County, Kentucky, 20 p.

COUNTY REPORT 4, 1970

McGrain, Preston,  
Schwalb, Howard R., and  
Smith, Gilbert R. Economic Geology of Hancock County, Kentucky, 24 p.

COUNTY REPORT 5, 1970

McGrain, Preston Economic Geology of Marshall County, Kentucky, 33 p.

COUNTY REPORT 6, 1973

McGrain, Preston, and  
Sutton, Donald G. Economic Geology of Warren County, Kentucky, 28 p.

COUNTY REPORT 7, 1978

McGrain, Preston Economic Geology of McCracken County, Kentucky, 22 p.

THESIS SERIES 1, 1966

Smith, Melvin O. Geology and Successful Farm Ponds in the Inner Blue  
Grass Region of Kentucky, 64 p.

THESIS SERIES 2, 1968

Helton, Walter L. Silurian-Devonian Stratigraphy of Pulaski County,  
Kentucky, 35 p.

THESIS SERIES 3, 1970

Hine, George T. Relation of Fracture Tracts, Joints, and Ground-Water  
Occurrence in the Area of the Bryantsville Quadrangle,  
Central Kentucky, 27 p.

THESIS SERIES 4, 1975

Vincent, Jerry W. Lithofacies and Biofacies of the Haney Limestone  
(Mississippian), Illinois, Indiana, and Kentucky, 64 p.

SPECIAL PUBLICATION 1, 1958

Proceedings of the Technical Session, Kentucky Oil and  
Gas Association Annual Meeting, June 5-6, 1958.

Nabors, William M., and  
Whieldon, Charles E., Jr. Secondary Recovery Operations on the L. C. Bailey Lease,  
Oil Springs Pool, Magoffin County, Kentucky, p. 7-24.

- Lewis, Tom  
Stream Pollution, p. 25-27.
- Chellgren, Wilbur E.  
Producers' Kentucky Tax Basis and Income Tax Pitfalls, p. 28-36.
- Newman, Fred C.  
Bank Financing of Oil Properties, p. 37-42.
- McGrain, Preston  
Services of the Kentucky Geological Survey to the Oil and Gas Industry, p. 43-47.
- Phalan, James H.  
Problems Created by Oil and Gas Operations in Coal-Bearing Areas in Kentucky, p. 48-52.
- Milhous, Holman C.  
General Geology and History of Oil and Gas Development in Northern Tennessee, p. 53-62.
- Cheney, Theodore A.  
Air photos in the Mineral Fuels Industry, p. 63-71.
- Benson, Donald C.  
Natural Gas Development in Western Kentucky, p. 72-74.
- Hennessy, Gerald J.  
Geology and Development of Oak Hill West Pool, Hopkins County, Kentucky, p. 75-82.
- Nosow, Edmund  
Recent Oil and Gas Development in Breathitt County, Kentucky (Abstract), p. 83.
- Kentucky Geol. Survey  
Oil Production in Kentucky for 1957, p. 84.

SPECIAL PUBLICATION 2, 1959

Proceedings of the Technical Session, Kentucky Oil and Gas Association Annual Meeting, June 5, 1959.

- Brake, J. A.  
Underground Storage of Liquefied Petroleum Gas, p. 7-12.
- MacFarlane, Robert M., and Ault, R. K.  
Nuclear Logging in the Appalachian Basin, p. 13-27.
- Taylor, Lloyd C.  
New Developments in Well Stimulation Techniques, p. 28-39.
- Anderson, James A. III  
Percentage Depletion Allowance, p. 40-47.
- Ray, Edward O.  
Resume of Drilling Activities in Eastern Kentucky in 1958, p. 48-50.
- Lovan, Tom E., Jr.  
Sonic Logging--A Method of Porosity Determination, p. 51-60.
- Chaney, P. E.,  
Mayes, F. M.,  
Jones, Jack W., and  
Bennett, John  
Drill Stem Logging Tool, p. 61-66.
- Nosow, Edmund  
Some Devonian-Silurian Stratigraphic Relationships on the West Flank of the Cincinnati Arch, p. 67-81.
- Kentucky Geol. Survey  
Oil Production in Kentucky for 1958, p. 82.

SPECIAL PUBLICATION 3, 1960

Proceedings of the Technical Session, Kentucky Oil and Gas Association Annual Meeting, June 3, 1960.

- Litton, W. H.  
Recent Trends of Waterflooding of the Weir Oil Sands in Eastern Kentucky, p. 7-9.

## Bibliography of the Kentucky Geological Survey

- Thomas, George R. Geology of Recent Deep Drilling in Eastern Kentucky, p. 10-28.
- Chellgren, Wilbur E. Kentucky's Three Percent Sales and Use Tax and Its Application to "Producers," p. 29-37.
- Knodell, John D., Jr. The Kentucky Oil and Gas Conservation Act of 1960, p. 38-47.
- Sullivan, Dan M. Recent Oil Development in Spencer County, Indiana, p. 48-55.
- Patterson, Reid An Interpretation of Recent Discoveries in Kentucky's Allen County Area, p. 56-62.
- Commonwealth of Kentucky Oil and Gas Conservation Act, 1960, p. 63-73.  
 Kentucky Geol. Survey Oil Production in Kentucky for 1959, p. 74.

SPECIAL PUBLICATION 4, 1961

Proceedings of the Technical Session, Kentucky Oil and Gas Association Annual Meeting, June 1-2, 1961.

- Rodermund, Carl C. Reservoir Evaluation of Empty Bore Holes by a New Logging Technique, p. 7-10.
- Hagan, Wallace W. Progress Report of Kentucky Areal Geologic Mapping Program, p. 11-20.
- Clark, Robert E. Paint Creek Geology of the Handyville Pool, Daviess County, Kentucky, p. 21-31.
- Korst, Ira M. Imports and Their Effect Upon Independents, p. 32-35.
- Walker, Frank H. The 1960 Oil and Gas Conservation Act the First Year, p. 36-48.
- Fons, Lloyd Evaluation of Producing Horizons by Flo-Pak/Fluid Density Logging, p. 49-59.
- Ray, Edward O. Resume of Drilling Activities in Eastern Kentucky in 1960, p. 60-63.
- Chellgren, Wilbur E. The Kentucky Three Percent Sales and Use Tax, p. 64-71.
- Nosaw, Edmund New Reservoir Possibilities in Kentucky, p. 72-77.
- Harmon, William G. Diamond Coring in the Southern Appalachians, p. 78-82.
- Kentucky Geol. Survey Oil Production in Kentucky for 1960, p. 83.

SPECIAL PUBLICATION 5, 1961

- Field, Thomas P. A Guide to Kentucky Place Names, 264 p.

SPECIAL PUBLICATION 6, 1961

- McGrain, Preston The Geologic Story of Diamond Caverns, 24 p.

SPECIAL PUBLICATION 7, 1962 (Revised)

- Livesay, Ann Geology of the Mammoth Cave National Park Area, 40 p.  
 (Revised by  
 McGrain, Preston) (Revision of Special Publication 2, Series IX.)



SPECIAL PUBLICATION 8, 1964

- Proceedings of the Technical Sessions, Kentucky Oil and Gas Association Annual Meetings, 1962 and 1963.
- Nuttall, Brandon D. Recent Developments in oil and Gas Exploration in Southwestern Butler County, Kentucky, p. 9-16.
- Eakle, Hunter Does the Oil and Gas Industry Need Drilling Contractors? p. 17-20.
- Hunter, Coleman D. Gas Development, Production, and Estimated Ultimate Recovery of Devonian Shale in Eastern Kentucky, p. 21-29.
- Baker, Alan A. Recent Developments in Well Completions, p. 30-33.
- Gehr, James B. New Developments in Appalachian Logging Services, p. 34-35.
- Gwinn, James E. The Determination of the Bonding Quality of Cement to Casing, p. 36-39.
- Kentucky Geol. Survey Oil Production in Kentucky for 1961, p. 40.
- Norris, Ronald L. The Bon Harbor Gas Pool, Daviess County, Kentucky--a Waltersburg Anomaly, p. 41-48.
- Hennessy, Gerald J. Oil Exploration in Hopkins County, Kentucky, Relative to the Hanson Oil Pool, p. 49-56.
- Alexander, John D. Thermal Recovery by In Situ Combustion, p. 5-59.
- George, Jerry V. The Application of Fracturing in the Oil Springs Pool, p. 60-67.
- McGuire, William H., and Howell, Paul Geology of the St. Peter Sandstone in Clark and Estill Counties, Kentucky, p. 68-82.
- Thomas, George R., and Lauffer, J. B. Completion Techniques and Results of Recent Berea Sand Development in Pike County, Kentucky, p. 83-89.
- Kentucky Geol. Survey Oil Production in Kentucky for 1962, p. 90.

SPECIAL PUBLICATION 9, 1964

- Helton, Walter L. Kentucky's Rocks and Minerals, 55 p.

SPECIAL PUBLICATION 10, 1965

- Proceedings of the Technical Sessions, Kentucky Oil and Gas Association Annual Meeting, June 14-5, 1964.
- Duchscherer, William M., Jr. Secondary Recovery by Inert Gas Injection in the Spring Grove Pool, Union County, Kentucky, p. 7-17.
- Brown, Jimmie A. Application of Well Logging to Underground Gas Storage in Western Kentucky, p. 18-40.
- Rose, William D. Highlights of Western Kentucky Oil and Gas Exploration in 1963 and Early 1964, p. 41-52.
- Seifert, Walter F. Improved Secondary Recovery by Control of Water Mobility, p. 53-64.
- McGuire, William H. Relationship of Oil and Gas Production to Major Gravity Anomalies in Western Kentucky, p. 65-69.

- Stack, Wayne  
Some Aspects of Waterflooding in the Big Sinking Field,  
Lee County, Kentucky, p. 70-93.
- McGuire, William H.  
Porosity Zones in the Knox Dolomite of Northeastern Kentucky,  
p. 94-96.
- Walker, Frank H.  
Oil and Gas Conservation Activities, p. 97-101.
- Townsend, Paul S.  
The New Tax Law-Problems and Opportunities, p. 102-109.
- Jenkins, Ernest B.  
Resume of Drilling Activity in Eastern Kentucky in 1963,  
p. 110-112.
- Kentucky Geol. Survey  
Oil Production in Kentucky for 1963, p. 113.

SPECIAL PUBLICATION 11, 1966

- McGrain, Preston  
Geology of the Cumberland Falls State Park Area.  
(Revision of Special Publication 7, Series IX), 33 p.

SPECIAL PUBLICATION 12, 1966

- McGrain, Preston  
Geology of the Carter and Cascade Caves Area  
(Revision of Special Publication 5, Series IX), 32 p.

SPECIAL PUBLICATION 13, 1907

- McGrain, Preston  
The Geologic Story of Bernheim Forest, 26 p.

SPECIAL PUBLICATION 14, 1967

- Proceedings of the Technical Sessions, Kentucky Oil and Gas  
Association Annual Meeting, June 3-4, 1965.
- Sublett, Robert B.  
McGrain, Preston  
Limited Entry Well Completion Technique, p. 7-11.  
The Application of New Geologic Maps to the Economic  
Growth of Kentucky, p. 12-18.
- Reynolds, Douglas W., and  
Vincent, James K.  
Avila, John  
Western Kentucky's Bethel Channel--the Largest Continuous  
Reservoir in the Illinois Basin, p. 19-30.  
The Geological Procedures Used in the Evaluation of Camp  
Breckinridge, p. 31-38.
- Pounder, Jack A.  
Harris, Leonard D.  
Cambrian Play in Southwestern Ontario, p. 39-49.  
Geology of the L. S. Bales Well, Lee County, Virginia--  
a Cambrian and Ordovician Test, p. 50-55.
- Bashe, Robert W.  
Wilson, Edward N.  
Kentucky Geol. Survey  
Trempealeau Remnants Defined by Dipmeter Surveys, p. 56-62.  
Using Geologic Maps in Oil and Gas Exploration, p. 63-70.  
Oil Production in Kentucky for 1965, p. 71.

SPECIAL PUBLICATION 15, 1968

- Proceedings of the Technical Sessions, Kentucky Oil  
and Gas Association Annual Meetings, 1966 and 1967.

- Stanonis, Frank L. Future Prospective Areas of Western Kentucky, p. 7-11.
- Rehn, Edgar E. Petroleum Potential of the Rough Creek Tectonic Element in Kentucky, p. 12-25.
- Bond, Donald C. Petroleum--Where It Came From, Where It Is Found, How It Got There, p. 26-29.
- Smith, W. W. Operational Aspects of the Fry In Situ Project, p. 30-11.
- Ray, Edward O. Shale Stimulation--A New Approach, p. 35-42.
- Walker, Frank H. Oil and Gas Conservation Activities, p. 43-45.
- Perkins, Hunt Subsurface Geology of the Sulphur Lick-Tompkinsville Area, Monroe County, Kentucky, p. 46-55.
- Wilson, Edward N. Some Aspects of Drilling Activities in Eastern Kentucky in 1965-1966, p. 56-63.
- McGuire, William H. Exploration Objectives in the Cambro-Ordovician of Kentucky, p. 64-69.
- Eckard, William E. A Progress Report on Increasing Permeability by Explosives and Heat, p. 70-80.
- Mullins, Allan T. Pennsylvanian Structure of Western Kentucky, p. 81-86.
- Riley, C. Stuart Applications and the Future of the Computer in the Petroleum Industry, p. 87-89.
- Stanonis, Frank L. Oil-Field Technology Applied to Subsurface Disposal of Industrial Fluid Wastes, p. 90-96.
- McGuire, William H. Geophysical Exploration in Eastern Kentucky, p. 97-102.
- Halloran, Thomas Oil-Field Application of Detergents, p. 103-104.
- Bradford, H. H., Sullivan, G. A., and Spangle, L. B. Low-Mobility Cement Slurries Reduce Gas Cutting and Fall-Back, p. 105-110.
- Haney, Gene Newburg Gas Development, Kanawha and Jackson Counties, West Virginia, p. 111-117.
- Kentucky Geol. Survey Oil Production in Kentucky for 1964-66, p. 116-119.

SPECIAL PUBLICATION 16, 1969

- Krieger, Robert A., Cushman, Robert V., and Thomas, N. O. Water in Kentucky, 51 p.

SPECIAL PUBLICATION 17, 1969

- Proceedings of the Technical Sessions, Kentucky Oil and Gas Association Annual Meeting, June 6-7, 1968.
- Franzoni, Robert A., and Green, J. Edward Operations Research and Economic Analysis Application to the Study of Exploration Decisions, p. 7-15.
- Schwalb, Howard R. Deep (Cambro-Ordovician) Exploration in Western Kentucky, p. 16-19.
- Bateman, Samuel J. Using the Drill-Stem Test as an Exploratory Tool, p. 20-25.

- Patchen, Douglas G. Geology and Drilling History of the Newburg Sand in West Virginia, p. 26-41.
- Pasini, Joseph, III Some Aspects of Recent Production Research and Possible Effects on Petroleum Recovery, p. 42-49.
- Fenstermaker, Charles D. Resume of Current Activity of the Oil Industry Northeast of the Mississippi River--Geographic, Geologic--and Magnitude of Recent Years' Discoveries, p. 50-77.
- Hopkins, John T., Jr. Cartographic Activities of the Geologic Mapping program in Kentucky, p. 78-82.
- Kentucky Geol. Survey Oil Production in Kentucky for 1967 and 1968, p. 83-84.

SPECIAL PUBLICATION 18, 1969

Proceedings of the Technical Sessions, Kentucky oil and Gas Association Annual Meeting, June 5-6, 1969.

- Webb, Elmer J. Geologic History of the Cambrian System in the Appalachian Basin, p. 7-15.
- Putnam, C. B. Drilling Conditions and Problems in Eastern Kentucky, p. 16-19.
- Jennings, A. R., Jr., Black, H. N., and Malone, W. T. Some Important Factors to Consider When Planning a Fracturing Treatment, p. 20-27.
- Fish, S. E. Methods and Considerations in Appraising a Coal Property, p. 28-31.
- Patton, John B., and Dawson, Thomas A. Some Petroleum Prospects of the Cincinnati Arch Province, p. 32-39.
- Griffith, Howard D. Application of Electronic Computers to Reservoir Engineering, p. 40-45.
- Friberg, James F., Hraber, Stephanie V., Schwartz, Robert K., Siemers, Charles T., Straw, W. Thomas, and Potter, Paul E. Bethel Sandstone (Mississippian) of Western Kentucky and South Central Indiana, a Submarine Channel Fill (abstracted version), p. 46.
- Kentucky Geol. Survey Oil Production in Kentucky for 1968, p. 47.

SPECIAL PUBLICATION 19, 1970

Bibliography of Coal in Kentucky, 73 p.

American Geological Institute

SPECIAL PUBLICATION 20, 1971

Water in the Economy of the Jackson Purchase Region of Kentucky, 32 p.

Davis, Robert W., Lambert, T. William, and Hansen, Arnold J., Jr.

SPECIAL PUBLICATION 21, 1972

Proceedings of the Technical Sessions, Kentucky Oil and Gas Association Thirty-Fourth and Thirty-Fifth Annual Meetings, 1970 and 1971.

- Wilson, Jack L. "Brown Shale" Problems in Eastern Kentucky, p. 1-5.
- Bay, Edward O. Delivery Performance of Fractured Shale Wells, p. 6-9.
- Perkins, J. Hunt Geology and Economics of Knox Dolomite Oil Production in Gradyville East Field, Adair County, Kentucky, p. 10-25.
- Berube, Stephen C., and Young, Robert N. Bottom-Hole Percussion Tools--Where and How to Use Them; p. 26-29.
- Schwalb, Howard R. Sixty Years Exploration in Logan County, South-Central Kentucky, p. 30-34.
- Silberman, J. Donald Cambro-Ordovician Structural and Stratigraphic Relationships of a Portion of the Rome Trough, p. 35-45.
- Miles, Phil M. Notes on "Corniferous" Production in Eastern Kentucky, p. 46-49.
- Webb, Elmer J. Stratigraphic Relationships of Certain Mississippian-Age Pools in Southeastern Kentucky and Northeastern Tennessee, p. 50-58.
- Baldrige, Harold L. External Corrosion of Well Casings in Salt Sands of the Lee Formation, p. 59-61.
- Johnson, Alvin C., Jr. Inorganic Geochemical Prospecting for Oil and Gas Accumulations, p. 62-66.
- Lieberman, Nathan I. Independents Should Automate, p. 67-70.
- Schwalb, Howard R. Petroleum Exploration Opportunities in Butler County Kentucky, p. 71-75.
- Wieland, Denton R. Frac Pad Acidizing in Carbonate Reservoirs, p. 76-79.
- Kentucky Geol. Survey Oil Production in Kentucky for 1969 and 1970, p. 80.

SPECIAL PUBLICATION 22, 1974

- A Symposium on the Geology of Fluorspar Proceedings of the Ninth Forum on Geology of Industrial Minerals Fluorine Resources--An Overview, p 1-3.
- Montgomery, Gill The Environments of Deposition of Fluorspar, p. 4-9.
- Grogan, Robert M., Cunningham-Dunlop, Peter K., Bartlett, H. F., and Czel, Louis J.
- Mason, Joseph E. Geology of the Derbyshire-Fluorspar Deposits, United Kingdom, p. 10-22.
- Pickard, Greenleaf W. Geology of Mexican Fluorspar Deposits, p. 23-30.
- Worl, Ronald G. Geology of Fluorspar Deposits of the Western United States, p. 31-54.
- Heyl, Allen V. Some Fluorite-Barite Deposits in the Mississippi Valley in Relation to Major Structures and Zonation, p. 55-57.
- Trace, Robert D. Illinois-Kentucky Fluorspar District, 58-76.
- Hook, John W. Structure of the Fault System in the Illinois-Kentucky Fluorspar District, p. 77-86.
- Tibbs, John S. Geology and History of Pennwalt Corporation's Dyers Hill Mine, Livingston County, Kentucky, p. 87-95.

Moodie, F. Boyce, III, and  
McGrain, Preston

The Eagle-Babb-Barnes Fluorspar Project, Crittenden County,  
Kentucky, p. 96-107.

SPECIAL PUBLICATION 23, 1975

McGrain, Preston, and  
Currens, James C.

Bibliography of Industrial and Metallic Minerals in  
Kentucky Through August 1973, 90 p.

SPECIAL PUBLICATION 24, 1975

McGrain, Preston

Scenic Geology of Pine Mountain in Kentucky, 34 p.

SPECIAL PUBLICATION 2, 1978

McGrain, Preston,  
and Currens, James C.

Topography of Kentucky, 76 p.

GUIDEBOOK SERIES, 1959

Nosow, Edmund

Stratigraphy of Nelson County and Adjacent Areas.  
Geological Society of Kentucky, 37 p.

GUIDEBOOK SERIES, 1960

Nosow, Edmund, and  
McFarlan, Arthur C.

Geology of the Central Bluegrass Area.  
Geological Society of America, Southeastern Section, 56 p.

McGrain, Preston, and  
Crawford, Thomas J.

A Physiographic and Stratigraphic Profile in Kentucky  
Lexington to the Mammoth Cave Region.  
Geological Society of America, Southeastern Section, 39 p.

GUIDEBOOK SERIES, 1961

Englund, Kenneth J., and  
Harris, Leonard D.

Geologic Features of the Cumberland Gap Area, Kentucky,  
Tennessee, and Virginia.  
Geological Society of Kentucky, 30 p.

GUIDEBOOK SERIES, 1962

Hook, John W., and  
Clark, Bruce E.

Selected Features of the Kentucky Fluorspar District and  
the Barkley Dam Site.  
Geological Society of Kentucky, 35 p.

GUIDEBOOK SERIES, 1963

Lewis, Robert

Geologic Features of the Mississippian Plateau,  
South-Central Kentucky.  
Geological Society of Kentucky, 28 p.

GUIDEBOOK SERIES, 1964

Pohl, Erwin R.,  
Cushman, Robert V.,  
Kepferle, Roy C.,  
Peterson, Warren L. and  
Sable, Edward G.

Geologic Features of the Mississippian Plateaus in the  
Mammoth Cave and Elizabethtown Areas, Kentucky.  
Geological Society of Kentucky, 32 p.

GUIDEBOOK SERIES, 1965

Black, Douglas F. B., and  
MacQuown, William C., Jr.

Lithostratigraphy of the Ordovician Lexington Limestone  
and Clays Ferry Formation of the Central Bluegrass Area Near  
Lexington, Kentucky;  
Excursion to the Cryptoexplosive Structure Near Versailles,  
Kentucky.  
Geological Society of Kentucky, 51 p.

GUIDEBOOK SERIES, 1966

Johnson, William D., Jr.,  
Smith, Avery E.,  
Sable, Edward G., and  
Paterson, Warren L.

Geologic Features of Selected Pennsylvanian and  
Mississippian Channel Deposits Along the Eastern  
Rim of the Western Kentucky Coal Basin.  
Geological Society of Kentucky, 34 p.

GUIDEBOOK SERIES, 1967

Smith, Melvin O.,  
Noger, Martin C., and  
Smith, Gilbert E.

Some Aspects of the Stratigraphy of the Pine Mountain  
Front Near Elkhorn City, Kentucky, with Notes on  
Pertinent Structural Features.  
Geological Society of Kentucky, 24 p.

GUIDEBOOK SERIES, 1968

Calvert, Warren L.,  
Noger, Martin C., and  
Branson, Edwin R.

Geological Aspects of the Maysville-Portsmouth Region,  
Southern Ohio and Northeastern Kentucky.  
Geological Society of Kentucky and Ohio Geological  
Society, 87 p.

GUIDEBOOK SERIES, 1969

Smith, Gilbert E.,  
Franklin, George J., and  
Palmer, James E.

Middle and Upper Pennsylvanian Strata In Hopkins and  
Webster Counties, Kentucky.  
Geological Society of Kentucky.  
Introduction, p. 8-15.

Williamson, Allen D.

Geology in the Park, p. 16-19.  
Road Log, p. 20-65.

Donan, John G.

Commercial Coals and Marketing Date of the Western  
Kentucky Coal Field, p. 66-70.

Nuttall, Brandon D.

Recent Oil and Gas Development in Hopkins County,  
Kentucky, p. 71-80.

GUIDEBOOK SERIES, 1970

MacQuown, William C., Jr.,  
and Noger, Martin C.

Guidebook for Field Trips.  
Geological Society of America, Southeastern Section.

## Trip 1

Froelich, Albert J.  
Noger, Martin C., and  
Ponsetto, Louis R.

Geologic Features of Southeastern Kentucky, p. 5-15.

## Trip 2

Cressman, Earle R., and  
Karklins, Olgerts L.

Lithology and Fauna of the Lexington Limestone  
(Ordovician) of Central Kentucky, p. 17-28.

## Trip 3

Weir, Gordon W.

Borden Formation (Mississippian) in Southeast-Central  
Kentucky, p. 29-48.

## Trip 4

Weir, Gordon W., and  
Phillo, John C.

Paleozoic Section on East Flank of Cincinnati Arch Along  
Interstate 64, Lexington to Olive Hill, Kentucky, p. 49-70.

GUIDEBOOK SERIES, 1971

Ferm, John C.,  
Horne, John C.,  
Swinchatt, Jonathan P., and  
Whaley, Peter W.

Carboniferous Depositional Environments in Northeastern  
Kentucky.  
Geological Society of Kentucky, p. 1-30.

GUIDEBOOK SERIES, 1971

Smith, Gilbert E.,  
and others

Depositional Environments of Eastern Kentucky Coals.  
Geological Society of America.

## Part 1

Dever, Garland R., Jr.

Guide to the Geology Along Interstate Highway 64 and the  
Mountain Parkway, Lexington to Wolfe County, Kentucky, p. 2-12.

## Part 2

Horne, John C.,  
Whaley, Peter I., and  
Smith, Gilbert E.

Depositional Environments of Pennsylvanian Rocks Along the  
Mountain Parkway and Kentucky Highway 15, Wolfe County to  
Knott County, Kentucky, p. 13-22.

GUIDEBOOK SERIES, 1972

Olive, Wilds W., and  
Dortch, Nat

Geology of the Jackson Purchase Region, Kentucky.  
Geological Society of Kentucky, p. 13-22.

GUIDEBOOK SERIES, 1973

McGrain, Preston, and  
Tibbs, John S.

Geologic Guide to a Portion of the Fluorspar Mining  
District in Livingston and Crittenden Counties, Kentucky.  
Forum on the Geology of Industrial Minerals, 12 p.

Thomas, Ralph N., and  
Schwalb, Howard R.

Geologic Features of the Rough Creek Fault in Grayson  
and Ohio Counties, Kentucky.  
Indiana-Kentucky Geological Society, 14 p.

GUIDEBOOK SERIES, 1974

Campbell, Lois J.,  
Bleuer, Ned K.,  
Gray, Henry H.,  
Powell, Richard L., and  
Swadley, W C.

Late Cenozoic Geologic Features of the Middle Ohio River  
Valley.  
Geological Society of Kentucky, 25 p.



GUIDEBOOK SERIES, 1975

Black, Douglas F. B., and  
Haney, Donald C.

Selected Structural Features and Associated Dolostone Occurrences in the Vicinity of the Kentucky River Fault System.  
Geological Society of Kentucky, 27 p.

GUIDEBOOK SERIES, 1977

Dever, Garland C., Jr.,  
Hoge, Harry P., Hester,  
Norman C., and Etensohn,  
Frank R.

Stratigraphic Evidence for Late Paleozoic Tectonism in Northeastern Kentucky. American Association of Petroleum Geologists, Eastern Section and Geological Society of Kentucky, 80 p.

REPRINT 1, 1959

Reed, Avery H.,  
McGrain, Preston, and  
Rivers, Mildred E.

The Mineral Industry of Kentucky (1957), 18 p.

REPRINT 2, 1959

Nosow, Edmund

Oil and Gas Developments in Kentucky in 1958, 8 p.

REPRINT 3, 1959

McGrain, Preston

Services of State Geological Surveys to the Structural Clay Products Industry, 3 p.

REPRINT 4, 1960

Reed, Avery H.,  
McGrain, Preston, and  
Rivers, Mildred E.

The Mineral Industry of Kentucky (1958), 19 p.

REPRINT 5, 1960

Patterson, Sam H., and  
Hosterman, John W.

Geology of the Clay Deposits in the Olive Hill District, 23 p.

REPRINT 6, 1960

Nosow, Edmund

Oil and Gas Developments in Kentucky in 1959, 6 p.

REPRINT 7, 1961

Reed, Avery H.,  
McGrain, Preston, and  
Rivers, Mildred E.

The Mineral Industry of Kentucky (1959), 21 p.

REPRINT 8, 1961

Nosow, Edmund

Oil and Gas Developments in Kentucky in 1960, 6 p.

REPRINT 9, 1962Reed, Avery H.,  
McGrain, Preston, and  
Rivers, Mildred E.

The Mineral Industry of Kentucky (1960), 20 p.

REPRINT 10, 1962

Nosow, Edmund

Oil and Gas Developments in Kentucky in 1961, 5 p.

REPRINT 11, 1962Riley, Harold L.,  
McGrain, Preston, and  
Rivers, Mildred E.

The Mineral Industry of Kentucky (1961), 19 p.

REPRINT 12, 1963

Nosow, Edmund

Oil and Gas Developments in Kentucky in 1962, 4 p.

REPRINT 13, 1963Riley, Harold L.,  
McGrain, Preston, and  
Rivers, Mildred E.

The Mineral Industry of Kentucky (1962), 21 p.

REPRINT 14, 1964

Nosow, Edmund

Oil and Gas Developments in Kentucky in 1963, 5 p.

REPRINT 15, 1964Jolly, Janice L., and  
Heyl, Allen V.Mineral Paragenesis and Zoning in the Central Kentucky  
Mineral District, 29 p.REPRINT 16, 1964Riley, Harold L., and  
McGrain, Preston

The Mineral Industry of Kentucky (1963), 22 p.

REPRINT 17, 1965Carpenter, Gerry L.,  
Milhous, Holman C.,  
Nosow, Edmund,  
Swann, David H., and  
Van Den Berg, Jacob.Oil and Gas Developments in East-Central States in  
1964, 14 p.

REPRINT 18, 1965

Riley, Harold L., and  
McGrain, Preston

The Mineral Industry of Kentucky, 1964, 18 p.

REPRINT 19, 1966

Milhous, Holman C.,  
Nosow, Edmund,  
Van Den Berg, Jacob,  
Swann, David H., and  
Carpenter, Gerry L.

Oil and Gas Developments in East-Central States in  
1965, 13 p.

REPRINT 20, 1966

McGrain, Preston, and  
Dever, Garland R., Jr.

Geology of Cement Raw Materials in Kentucky, 14 p.

REPRINT 21, 1966

McGrain, Preston

Some Sources of Ceramic Materials in Kentucky, 5 p.

REPRINT 22, 1967

Riley, Harold L., and  
McGrain, Preston

The Mineral Industry of Kentucky (1965), 16 p.

REPRINT 23, 1967

Nosow, Edmund,  
Van Den Berg, Jacob,  
Swann, David H.,  
Carpenter, Gerry L., and  
Milhous, Holman C.

Oil and Gas Developments in East-Central States in  
1966, 12 p.

REPRINT 24, 1968

Riley, Harold L., and  
McGrain, Preston

The Mineral Industry of Kentucky (1966), 16 p.

REPRINT 25, 1968

Van Den Berg, Jacob,  
Swann, David H.,  
Carpenter, Gerry L.,  
Milhous, Holman C., and  
Nosow, Edmund

Oil and Gas Developments in East-Central States in  
1967, 11 p.

REPRINT 26, 1968

Bond, Donald C.,  
Bell, Alfred H.,  
Meents, Wayne F., and  
Rose, William D.

Natural Gas in Illinois Basin, 15 p.

REPRINT 27, 1968

Riley, Harold L., and  
McGrain, Preston

The Mineral Industry of Kentucky (1967), 15 p.

REPRINT 28, 1969

Seeger, C. Ronald

Origin of the Jephtha Knob Structure, Kentucky, 31 p.

REPRINT 29, 1969

Kohut, Joseph J., and  
Sweet, Walter C.

The American Upper Ordovician Standard.  
X. Upper Maysville and Richmond Conodonts From the  
Cincinnati Region of Ohio, Indiana, and Kentucky, 22 p.

REPRINT 30, 1969

Van Den Berg, Jacob,  
Carpenter, Gerry L.,  
Milhous, Holman C., and  
Nosow, Edmund

Oil and Gas Developments in East-Central States in  
1968, 10 p.

REPRINT 31, 1969

McGrain, Preston

Extension of Lost River Chert Across Parts of Kentucky, 2 p.

REPRINT 32, 1970

Riley, Harold L., and  
McGrain, Preston

Mineral Industry of Kentucky (1968), 14 p.

REPRINT 33, 1970

Van Den Berg, Jacob,  
Carpenter, Gerry L.,  
Nosow, Edmund, and  
Statler, Anthony T.

Oil and Gas Developments in East-Central States,  
in 1969, 9 p.

REPRINT 34, 1971

Friedman, Samuel A., and  
McGrain, Preston

The Mineral Industry of Kentucky, 1969, 15 p.

REPRINT 35, 1971

Carpenter, Gerry L.,  
Nosow, Edmund,  
Statler, Anthony T., and  
Van Den Berg, Jacob

Oil and Gas Developments in East-Central States  
in 1970, 9 p.

REPRINT 36, 1972

Schwalb, Howard R., and  
Wilson, Edward N.

Greensburg Consolidated Oil Pool, Green and Taylor  
Counties, Kentucky, 6 p.

REPRINT 37, 1972

Riley, Harold L., and  
McGrain, Preston

The Mineral Industry of Kentucky, 1970, 15 p.

REPRINT 38, 1972

Nosow, Edmund,  
Statler, Anthony T.,  
Van Den Berg, Jacob, and  
Carpenter, Serry L.

Oil and Gas Developments in East-Central States  
in 1971, 8 p.

REPRINT 39, 1973

Dever, Garland R., Jr., and  
McGrain, Preston

Compositional Variations in High-Calcium Limestone  
Deposits in Western Kentucky, 8 p.

REPRINT 40, 1973

Riley, Harold L., and  
McGrain, Preston

The Mineral Industry of Kentucky, 1971, 13 p.

REPRINT 41, 1973

Statler, Anthony T.,  
Van Den Berg, Jacob,  
Carpenter, Gerry L., and  
Nosow, Edmund

Oil and Gas Developments in East-Central States in  
1972, 11 p.

REPRINT 42, 1974

Van Den Berg, Jacob,  
Carpenter, Gerry L.,  
Nosow, Edmund, and  
Statler, Anthony T.

Oil and Gas Development in East-Central States in  
1973, 10 p.

REPRINT 43, 1974

Riley, Harold L., and  
McGrain, Preston

The Mineral Industry of Kentucky, 1972, 13 p.

REPRINT 44, 1975

Carpenter, Gerry L.,  
Nosow, Edmund,  
Statler, Anthony T., and  
Van Den Berg, Jacob

Oil and Gas Developments in East-Central States in  
1974, 14 p.

- Frey, L. H., and  
McGrain, Preston
- REPRINT 45, 1976
- The Mineral Industry of Kentucky, 1973, 13 p.
- Nosow, Edmond,  
Statler, Anthony, T.,  
Van Dan Berg, Jacob,  
and Carpenter Gerry L.
- REPRINT 46, 1976
- Oil and Gas Developments in East-Central States in  
1975, p. 1222-1233.
- Boyd, William T.,  
and McGrain, Preston
- REPRINT 47, 1977
- The Mineral Industry of Kentucky, 1974, 13 p.
- Statler, Anthony T.,  
Van Den Berg, Jacob,  
Carpenter, Gerry L.,  
and Nosow, Edmund
- REPRINT 48, 1978
- Oil and Gas Developments In East-Central States in  
1976, p. 1183-1198.
- Dever, Garland R., Jr.,  
McGrain, Preston, and  
Ellsworth, George W., Jr.
- REPRINT 49, 1978
- Industrial Limestone Resources along the Ohio River  
Valley of Kentucky, p. 396-401.
- MISCELLANEOUS PUBLICATIONS
- 1964
- McGrain, Preston
- Economic Significance of Kentucky's Areal Geologic  
Mapping Program-A Progress Report, 4 p.
- 1965
- McGrain, Preston
- The Application of New Geologic Maps to the Economic  
Growth of Kentucky, 13 p.
- 1971
- McGrain, Preston
- Geologic mapping Provides Key to Environmental and  
Natural Resource Development in Kentucky, 12 p.
- SERIES XI Donald C. Haney, Director and State Geologist (1978- )**
- Kentucky Geological Survey  
University of Kentucky**
- GUIDEBOOK SERIES, 1978
- Lewis, Richard Q.,  
and Potter, Paul R.
- Surface Rocks in the Western Lake Cumberland Area,  
Clinton, Russell, and Wayne Counties, Kentucky.  
Geological Society of Kentucky, 41 p.
- REPRINT 1, 1978
- Boyd, William T.,  
and McGrain, Preston
- The Mineral Industry in Kentucky, 1975, 13 p.
- REPRINT 2, 1978
- Van Den Berg, Jacob,  
Carpenter, Gerry L.,  
Nosow, Edmund, and  
Statler, Anthony T.
- Oil and Gas Developments in East-Central States in 1977,  
p. 1340-1354.

**AUTHOR INDEX**

- Alexander, John D.  
1964 Thermal Recovery by In Situ Combustion: Ser. X, Sp. Pub. 8.
- Allen, C. A.  
Allen, J. A.  
1876 See Cash, F. E., 1925.  
1876a The American Bisons, Living and Extinct: Ser. II, Vol. 1, Mem.  
Occurrence of the Buffalo: Ser. II, Vol. 1, Mem.
- American Geological  
Institute  
1970 Bibliography of Coal in Kentucky: Ser. X, Sp. Pub. 19.
- Anderson, J. A., III  
1959 Percentage Depletion Allowance: Ser. X, Sp. Pub. 2.
- Anonymous  
1861 Obituary Notice of the Late Principal Geologist of Kentucky  
David Dale Owen M. D.: Ser. I, Vol. 4.
- Anonymous  
1882 Christian County, Its Advantages and Inducements to Immigrants:  
Ser. II, Imm. Rpt. 10.
- Anonymous  
1883 Climate of Kentucky Compared With That of the Northwestern States  
and Canada. Facts to be Studied by all Persons Seeking Homes:  
Ser. II, Imm. Rpt. 23.
- 1883 Kentucky vs. Wisconsin. Wahrheit mit Phantasiebildern Vergleichen:  
Ser. II, Imm. Rpt. 24.
- 1883 Letters Describing Experiences in the Northwest, (etc.) in German:  
Ser. II, Imm. Rpt. 21.
- 1883 Thermometric scale, Comparative of Fahrenheit, Celsius and Reaumur:  
Ser. II, Imm. Rpt. 16.
- 1883 Ueber Reben-Kultur und Wein-Erzeugung (Uebersetzt): Ser. II,  
Imm. Rpt. 28.
- Anonymous  
1892 Deutsche und Schweizer Unsiedlung 20 Ottenheim Lincoln County,  
Kentucky: Ser. II, Imm. Rpt. 44.
- Anonymous  
1935 Mineral Operators in Kentucky: Ser. VIII, Pam. 2.
- Anonymous  
1944 Chemical Analyses of Water From Wells in the Louisville Area,  
Kentucky: Ser. VIII, Coop. Rpt.  
1944 Chemical Analyses of Water From Wells in the Louisville Area,  
Kentucky: Ser. VIII, Coop. Rpt.
- Anonymous  
1945 Drillers' Logs of Wells and Test Borings in the Louisville Area,  
Kentucky: Ser. VIII, Coop. Rpt.
- Anonymous  
1947 Buried Treasure: Ser. VIII, Misc.

- Arkle, Thomas, Jr. See Headlee, A. J. W., 1955.
- Atkinson, J. B. See Procter, J. R., 1884.
- Ault, R. K. See MacFarlane, R. M., 1959.
- Averitt, Paul  
1953 (and J. W. Huddle) Coal Resource Studies Undertaken by the U.S. Geological Survey in the Southeastern United States: Ser. IX, Sp. Pub. 1.
- Avila, John  
1967 The Geological Procedures Used in the Evaluation of Camp Breckinridge: Ser. X, Sp. Pub. 14.
- Baker, Alan A.  
1964 Recent Developments in Well Completions: Ser. X, Sp. Pub. 8.
- Baldrige, Harold L.  
1972 External Corrosion of Well Casings in Salt Sands of the Lee Formation: Ser. X, Sp. Pub. 21.
- Barger, Hugh S.  
1957 Panther Pool Bethel Waterflood, Daviess County, Kentucky: Ser. IX, Sp. Pub. 11.
- Barnett, Kenneth E.  
1954 (and J. R. Vaughan) A Waltersburg Sand Flood in a Portion of the Uniontown Consolidated Field, Union County, Kentucky: Ser. IX, Sp. Pub. 6.
- Bartlett, H. F. See Grogan, R. M., 1974.
- Barton, John E.  
1919 Relation of Private Forestry to the Economic Development of the State: Ser. V, Vol. 1, No. 2.  
1919a The Amount of Standing Timber in Kentucky: Ser. V, Vol. 1, No. 3.  
1919b First Biennial Report of the Department of Geology and Forestry: Ser. V, Vol. 1, No. 3.
- Bashe, Robert W.  
1967 Trempealeau Remnants Defined by Dipmeter Surveys: Ser. X, Sp. Pub. 14.
- Bateman, Samuel J.  
1969 Using the Drill-Stem Test as an Exploratory Tool: Ser. X, Sp. Pub. 17.
- Bauer, Charles B.  
1957 West Dixie Pool, Henderson County, Kentucky: Ser. IX, Sp. Pub. 11.
- Beckham, Charles W.  
1885 List of Birds of Nelson County: Ser. II, Geol. Rpts.
- Beckner, Lucien  
1926 Indian Burial Ground at Fullerton, Kentucky: Ser. VI, Vol. 26.
- Bell, Edwin A.  
1962 The Ground-Water Situation in the Louisville Area, Kentucky 1945-61: Ser. X, Inf. Cir. 10.
- Bennett, John See Chancy, P. E., 1959.
- Benson, Donald C.  
1958 Natural Gas Development in Western Kentucky: Ser. X, Sp. Pub. 1.
- Berube, Stephen C.  
1972 (and R. N. Young) Bottom-Hole Percussion Tools--Where and How to Use Them: Ser. X, Sp. Pub. 21.



- Bird, James M.  
1955 (and J. C. Dempsey) The Use of Radioactive-Tracer Surveys in Water-Injection Wells: Ser. IX, Sp. Pub. 8.
- Black, Douglas F. B.  
1965 (and W. C. MacQuown, Jr.) Lithostratigraphy of the Ordovician Lexington Limestone and Clays Ferry Formation of the Central Bluegrass Area Near Lexington, Kentucky; Excursion to the Cryptoexplosive Structure Near Versailles, Kentucky: Ser. X, Gd. Bk.
- Black, Douglas F. B.  
1975 (and D. C. Haney) Selected Structural Features and Associated Dolostone Occurrences in the Vicinity of the Kentucky River Fault System. Geological Society of Kentucky: Ser. X, Gd. Bk.
- Black, H. N.  
See Jennings, A. R., Jr., 1969.
- Blauvelt, W. H.  
1913 The Manufacture of Coke: Ser. IV, Vol. 1.
- Bleuer, Ned K.  
See Campbell, L. J., 1974.
- Blunschli, John  
1884 Letters Concerning East Bernstadt, Laurel County: Ser. II, Imm. Rpt. 30  
1884a (Letter written in German): Ser. II, Imm. Rpt. 30A.
- Bond, Donald C.  
1968 Petroleum- -Where it Came From, Where it is Found, How it Got There Ser. X, Sp. Pub. 15.
- Bond, Donald C.,  
and others  
1968 Natural Gas in Illinois Basin: Ser. X, Rep. 26.
- Bossler, Robert B.  
1953 Resume of Water-Flooding in Eastern Kentucky: Ser. IX, Sp. Pub. 3
- Boucot, Arthur J.  
See Rexroad, C. B., 1965.
- Bowen, Richard L.  
1952 Geology of the Guffie Area, McLean and Daviess Counties, Kentucky: Ser. IX, Bull. 9.
- Boyd, William T.  
1977 (and Preston McGrain) The Mineral Industry of Kentucky: Ser. X, Rep. 47.
- Boyd, William T.  
1978 (and Preston McGrain) The Mineral Industry in Kentucky: 1975: Ser. XI, Rep. 1.
- Bradford, B. B.  
1968 (and G. A. Sullivan, L. B. Spangle) Low-Mobility Cement Slurries Reduce Gas Cutting and Fall-Back: Ser. X, Sp. Pub. 15.
- Brake, J. A.  
1959 Underground Storage of Liquefied Petroleum Gas: Ser. X, Sp. Pub.
- Branson, Edwin R.  
See Rexroad, C. B., 1965.
- Branson, Edwin R.  
1966 Economic Geology of Allen County, Kentucky: Ser. X, Co. Rpt. 1.  
1969 Economic Geology of Simpson County, Kentucky: Ser. X, Co. Rpt. 3.
- Breston, J. N.  
1954 Selective Plugging of Water Injection Wells With Perma-Plugs: Ser. IX, Sp. Pub. 6.

- Bright, O. T.  
1956 Introduction to Radioactivity Logging: Ser IX, Sp. Pub. 9.
- Brown, Jimmie A.  
1965 Application of Well Logging to Underground Gas Storage in Western Kentucky: Ser. X, Sp. Pub. 10.
- Brown, William R.  
1953 Structural framework and Mineral Resources of the Virginia Piedmont: Ser. IX, Sp. Pub. 1.
- Browne, Ruth  
1958 (and J. Conkin, B. Conkin, L. M. MacCary) Sedimentation and Stratigraphy of the Silurian and Devonian Rocks in the Louisville Area, Kentucky: Ser. IX, Gd. Bk.
- Browning, Iley B.  
1919 (and P. G. Russell) The Coals (and Structure) of Magoffin County, Kentucky: Ser. IV, Vol. 5, Pt. 2.
- Browning, James S.  
Bruce, Clemon H.  
1949 See Hollenbeck, R. P 1967  
Geology of the Utica Oil Field, Daviess County, Kentucky: Ser. Bull. 1.
- Brunner, Otto  
1880 Anhang I, Ein oeffener Brief von Otto Brunner aus Bern, an die Auswanderungslustigen gerichtet: Ser. II, Imm. Rpt. 1.  
1881 Die Auswanderung nach den Vereinigten Staaten Nord-Amerikas, Amerikanische landwirthschaftliche Verhaeltnisse und ein neues Ansiedlungs-Project (Zweiter Theil, Das Kolonisations-Project in Staate Kentucky, pp. 54-85): Ser. II, Imm. Rpt.  
1881a Die Schweizerr-Colonie, "Bernstadt", in Laurel County, Kentucky, Nord-Amerika: Ser. II, Imm. Rpt. 7.  
1881b Betrachtungen ueber Emigration and Colonization behufs Bildung einer schweizerisch-Amerikanischen Colonisations--Gesellschaft im Kanton Zurich: Ser. II, Imm. Rpt. 8,  
1881c Thoughts on Emigration and Colonization in View of the Formation of a Swiss-American Colonization Society in the Canton of Zurich: Ser. II, Imm. Rpt. 8A.  
1882 Die Schweizer-Colonie "Bernstadt". im Laurel County, Kentucky, Nord-Amerika. Die Eindruecke und Resultate des ersten Jahres ihrer Existenz: Ser. II, Imm. Rpt. 8B.
- Bryant, J. Owen  
1914 The Economic Geology of a Portion of Edmonson and Grayson Counties: Ser. IV, Vol. 2, Pt. 1.
- Bucher, Walter H.  
1925 Geology of Jephtha Knob: Ser. VI, Vol. 21.
- Burgess, Blanford C.  
1953 The Tuscaloosa Kaolins of Georgia: Ser. IX, Sp. Pub. 1.
- Burroughs, Wilbur G.  
1923 A Pottsville Filled Channel in the Mississippian: Ser. VI Vol. 10.  
1924 The Geography of the Western Kentucky Coal Field: Ser. VI, Vol. 24.  
1926 The Geography of the Kentucky Knobs: Ser. VI, Vol. 19.  
1926a Geology of the Berea Region: Ser. VI, Vol. 26.  
1927 Louisville, (A Preliminary Study of the Influence of Geology,

- Physiography, and Mineral Resources Upon the Industrial and Commercial Development of a City): Ser. VI, Vol. 25.
- 1930 Directory of Kentucky Mineral Operators: Ser. VI, Vol. 32.
- 1930a Mineral Resources of Kentucky and Their Future Development: Ser. VI, Vol. 32.
- 1931 Mineral Resources of the Ashland, Kentucky Region: Ser. VI, Vol. 37.
- Butler, Arthur P., Jr. See Ray, L. L., 1947.
- Butts, Charles
- 1915 Geology and Mineral Resources of Jefferson County, Kentucky: Ser. IV, Vol. 3, Pt. 2.
- 1918 Descriptions and Correlation of the Mississippi Formations of Western Kentucky: Ser. IV, Geol. Rpts.
- 1919 Geology of Barren County: Ser. V, Vol. 1, No. 3.
- 1922 The Mississippian Series of Eastern Kentucky: Ser. VI, Vol. 7.
- Caldwell, William A., Jr.
- 1879 Iron Ores and Coals--Advantages of Western Kentucky for the Manufacture of Iron: Series II, Bull. 1.
- 1880 Report on the Limonite Ores of Trigg, Lyon, and Caldwell Counties, Known as the "Cumberland River Ores": Ser. II, Vol. 5.
- 1880a Iron: The Impurities Which Commonly Occur With it, and Their Effects: Ser. II, Vol. 5.
- 1884 Report on the Limonite Ores of Trigg, Lyons, and Caldwell Counties Known as the "Cumberland River Ores": Ser. II Vol. D.
- Calvert, Warren L.
- 1968 (and M. C. Noger, E. R. Branson) Geological Aspects of the Maysville-Portsmouth Region, Southern Ohio and Northeastern Kentucky: Ser. X, Gd. Bk.
- Campbell, Lois J.
- 1974 (and N. K. Bleuer, H. H. Gray, R. L. Powell, W C Swadley) Late Cenozoic Geologic Features of the Middle Ohio River Valley. Ser. X, Gd. Bk.
- Cann, Stuart
- 1880 Anhang F, Die Kohlen-Minen in Kentucky: Ser. II, Imm. Rpt. 1.
- Carpenter, Gerry L.
- 1965 (and H. C. Milhous, E. Nosow, D. H. Swann, J. Van Den Berg) Oil and Gas Developments in East-Central States in 1964: Ser. X, Rep. 17.
- Carpenter, Gerry L. See Milhous, H. C., 1966.
- Carpenter, Gerry L. See Nosow, E., 1967.
- Carpenter, Gerry L. See Van Den Berg, J., 1968.
- Carpenter, Gerry L. See Van Den Berg, J., 1969.
- Carpenter, Gerry L. See Van Den Berg, J., 1970.
- Carpenter, Gerry L.
- 1971 (and E. Nosow, A. T. Statler, J. Van Den Berg) Oil and Gas Developments in East-Central States in 1970: Ser. X, Rep. 35.
- Carpenter, Gerry L. See Nosow, E., 1972.

- Carpenter, Garry L. See Statler, A. T., 1973.  
 Carpenter, Garry L. See Van Den Berg, J., 1974.  
 Carpenter, Garry L. 1975 (and E. Nosow, A. T. Statler, J. Van Den Berg) Oil and Gas Developments in East-Central States in 1974: Ser. X, Rep. 44.  
 Carpenter, Garry L. See Nosow, Edmund, 1976.  
 Carpenter, Garry L. See Statler, Anthony T., 1978.  
 Carpenter, Garry L. See Van Den Berg, Jacob, 1978.  
 Carr, Lucien (and N. S. Shaler) On the Prehistoric Remains of Kentucky: Ser. II, Vol. 1, Mem. 1876  
 Carr, Lucien The Mounds of the Mississippi Valley Historically Considered: Ser. II, Vol. 2, Mem. 1880  
 Cash, Frank E. (and C. A. Allen) Coal Losses in Kentucky: Ser. VI, Vol. 27. 1925  
 Cathey, Joseph B., Jr. See Walker, F. H., 1951.  
 Cathey, Joseph B., Jr. See Walker, F. H., 1954.  
 Cathey, Joseph B., Jr. See Walker, F. H., 1955.  
 Cathey, Joseph B., Jr. 1955 Geology and Mineral Resources of the Newburgh Quadrangle, Kentucky: Ser. IX, Bull. 15.  
 Cathey, Joseph B., Jr. See Walker, F. H., 1956.  
 Chaney, P. E. (and F. M. Mayes, J. W. Jones, J. Bennett) Drill Stem Logging Tool: Ser. X, Sp. Pub. 2. 1959  
 Chellgren, Wilbur F. Producers Kentucky Tax Basis and Income Tax Pitfalls: Ser. X, Sp. Pub. 1. 1958  
 1960 Kentucky's Three Percent Sales and Use Tax and Its Application to "Producers": Ser. X, Sp. Pub. 3.  
 1961 The Kentucky Three Percent Sales and Use Tax: Ser. X, Sp. Pub. 4.  
 Cheney, Theodore A. Airphotos in the Mineral Fuels Industry: Ser. X, Sp. Pub. 1. 1958  
 Chisholm, David H. The Geology of Hancock County: Ser. VI, Vol. 41. 1931  
 Chowner, William D. Oil Exploration and Development in Southwestern Kentucky: Ser. IX, Sp. Pub. 3. 1953  
 Clark, Bruce E. See Hook, J. W., 1962.  
 Clark, Robert E. Paint Creek Geology of the Handyville Pool, Daviess County, Kentucky: Ser. X, Sp. Pub. 4. 1961  
 Combs, Edward J. Geology of the Comer Field, McLean County, Kentucky: Ser. IX, Sp. Pub. 8. 1955

- Commonwealth of  
Kentucky  
1960 Oil and Gas Conservation Act, 1960: Ser. X, Sp. Pub. 3.
- Conkin, Barbara See Browne, R., 1958.
- Conkin, James See Browne, R., 1958.
- Cooper, Chalmer L.  
1931 The Pleistocene Fauna of Kentucky: Ser. VI, Vol. 36.
- Cox, Edward T.  
1857 Palaeontological Report of Coal Measure Mollusca: Ser. I, Vol. 3.
- Crandall, Albert R. See Shaler, N. S., 1876.
- Crandall, Albert R.  
1877 Report on the Geology of Greenup, Carter and Boyd Counties, and a part of Lawrence: Ser. II, Vol. 2.
- 1877a Report on the Geology of the Proposed Line of the Elizabethtown, Lexington and Big Sandy Railroad from Mt. Sterling to the Big Sandy River: Ser. II, Vol. 2.
- 1877b Brief Statement of the Economic Geology of the Big Sandy Valley: Ser. II, Vol. 2.
- Crandall, Albert R.  
1878 (and P. N. Moore) On the Geology of Portions of the Upper Cumberland River Valley, in Bell and Harlan Counties: Ser. II, Vol. 4.
- Crandall, Albert R.  
1878 Report on the Geology of Menifee County: Ser. II, Vol. 4.
- 1880 Report on the Chinn's Branch Cannel Coal District: Ser. II, Vol. 5.
- 1880a Preliminary Report on the Geology of Morgan, Johnson, Magoffin, and Floyd Counties: Ser. II, Vol. 6.
- 1884 Report on the Geology of Greenup, Carter and Boyd Counties, and Part of Lawrence County: Ser. II, Vol. C.
- 1884a Report on the Geology of Menifee County: Ser. II, Vol. C.
- 1884b Report on the Chinn's Branch Cannel Coal District: Ser. II, Vol. C.
- 1885 Report on the Pound Gap Region: Ser. II, Geol. Rpts.
- 1886 Report on the Geology of Elliott County: Ser. II, Geol. Rpts.
- 1886a Notes on the Elliott County Dike, Eastern Kentucky: Ser. II, Geol. Rpts.
- 1889 Report on the Geology of Whitley County, and a Part of Pulaski: Ser. II, Geol. Rpts.
- 1890 The Log Mountain, Clear Creek Region Coal and Timbers: Ser. II, Geol. Rpts.
- 1905 The Coals of the Big Sandy Valley, South of Louisa and Between Tug Fork and the Headwaters of the North Fork of Kentucky River: Ser. III, Bull. 4.
- 1910 Report on the Coal Beds of the Tug Fork Region, Martin and Pike Counties, Kentucky: Ser. III, Prog. Rpt.
- 1910a Coals of the Licking Valley Region: Ser. III, Bull. 10.
- 1910b The Coals of Menifee County With Notes on Other Economic Resources: Ser. III, Bull. 10.

- 1910C The Coals, Ores, and Dikes of Elliott County: Ser. III, Bull. 10.  
1910d Revised Notes on the Elliott Dike With all Account of its Exploration For Diamonds: Ser. III, Bull. 10.
- Crandall, Albert R.  
1912 (and G. M. Sullivan) Report on the Coal Field Adjacent to Pineville Gap in Bell and Knox Counties: Ser. III, Bull. 14.
- Crane, John K.  
1954 Hydraulic Fracturing in the State of Kentucky: Ser. IX, Sp. Pub. 6.
- Crawford, Thomas J.  
1958 Compilation of Coal and Petroleum Production Data for Kentucky: Ser. X, Rpt. Inv. 1.
- Crawford, Thomas J. See McGrain, P., 1959.  
Crawford, Thomas J. See McGrain, P., 1959a.  
Crawford, Thomas J. See McGrain, P., 1960.  
Crawford, Thomas J. See Pitts, A. C., 1960.
- Cressman, Earle R.  
1970 (and O. L. Karklins) Lithology and Fauna of the Lexington Limestone (Ordovician) of Central Kentucky: Ser. X, Gd. Bk.  
(and Martin C. Noger) Tidal-Flat Carbonate Environments in the High Bridge Group (Middle Ordovician) of Central Kentucky: Ser. X, Rpt. Inv. 17.
- Crider, Albert F.  
1913 Economic Geology of Tell City and Owensboro Quadrangles: Ser. IV, Vol. 1.  
1913a The Fire Clays and Fire Clay Industries of the Olive Hill and Ashland Districts of Northeastern Kentucky: Ser. IV, Vol. 1.  
1914 Report on the Geology and Mineral Resources of the Dawson Springs Quadrangle: Ser. IV, Vol. 2, Pt. 1.  
1914a Geology and Economic Products of the Earlington Quadrangle: Ser. IV, Vol. 2, Pt. 1.  
1915 Coals of the Nortonville Quadrangle: Ser. IV, Vol. 3, Pt. 1.  
1915a The Coals of the Drakesboro Quadrangle: Ser. IV, Vol. 3, Pt. 1.  
1915b Coals of the Dunmor Quadrangle: Ser. IV, Vol. 3, Pt. 1.  
1915c The Coals of the Little Muddy Quadrangle: Ser. IV, Vol. 3, Pt. 1.  
1916 The Coals of Letcher County: Ser. IV, Vol. 4, Pt. 1.
- Crouse, Charles S.  
1921 Retorting Methods as Applied to Kentucky Oil Shales: Ser. VI, Vol. 6.  
1925 The Precious Metal Content of the Black Devonian Shales of Kentucky: Ser. VI, Vol. 21.  
1925a An Economic Study of the Black Devonian Shales of Kentucky: Ser. VI, Vol. 21.  
1925b The Intrastate Industrial Utilization of the Mineral Resources of Kentucky: Ser. VI, Vol. 21.
- Crump, Malcolm H.  
1913 The Oolitic Limestones of Warren County: Ser. IV, Vol. 1.  
1913a Kentucky Rock Asphalt: Ser. IV, Vol. 1.

- Cunningham-Dunlop, Peter K. See Grogan, R. M., 1974.
- Currens, James C. See McGrain, P., 1975.
- Currens, James C. (and Gilbert E. Smith) Coal Production in Kentucky, 1790-1975: 1977 Ser. X, Inf. Cir. 23.
- Currens, James C. See McGrain, Preston, 1978.
- Currier, Louis W. 1923 Fluorspar Deposits of Kentucky, (A Description and Interpretation of the Geologic Occurrence and Industrial Importance of Kentucky Fluorspar): Ser. VI, Vol. 13.
- Cushman, Robert V. See Krieger, R. A., 1969.
- Cushman, Robert V. See Mull, D. S., 1971.
- Czel, Louis J. See Grogan, R. M., 1974.
- Davis, Darrell H. 1923 The Geography of the Jackson Purchase of Kentucky: Ser. VI, Vol. 9.
- 1924 The Geography of the Mountains of Eastern Kentucky: Ser. VI, Vol. 18.
- 1927 The Geography of the Blue Grass Region of Kentucky: Ser. VI, Vol. 23,
- Davis, Robert, W. (and T. W. Lambert, A. J. Hansen, Jr.) Water in the Economy of the 1971 Jackson Purchase Region of Kentucky: Ser. X, Sp. Pub. 20.
- Davis, Robert W. (and R. O. Plebuch, H. M. Whitman) Hydrology and Geology of Deep 1974 Sandstone Aquifers of Pennsylvanian Age in Part of the Western Coal Field Region, Kentucky: Ser. X, Rpt. Inv. 15.
- Davis, W. J. 1885 Kentucky Fossil Corals. (The text was never published ): Ser. II, Mon., Pt. 1.
- 1885a Kentucky Fossil Corals. A Monograph of the Fossil Corals of the Silurian and Devonian Rocks of Kentucky: Ser. II, Mon., Pt. 2.
- Dawson, Thomas A. 1955 Oil Development in Indiana During 1954: Ser. IX, Sp. Pub. 8.
- Dawson, Thomas A. See Patton, J. B., 1969.
- Decker, J. See Procter, J. R., 1884.
- DeFriese, Lafayette H. 1877 Report on the Timbers of the Grayson, Breckinridge, Ohio, and Hancock Counties: Ser. II, Vol. 2.
- 1878 Report on the Timbers of the North Cumberland, Bell, and Harlan Counties: Ser. II, Vol. 4.
- 1880 Report on the Timbers of the Tradewater Region, Caldwell, Lyon, Crittenden, Hopkins, Webster, and Union Counties: Ser. II, Vol. 5.
- 1880a Report on the Timbers of the District West of the Tennessee River, Commonly Known as the Purchase District: Ser. II, Vol. 5.
- 1880b Report on a Belt of Kentucky Timbers, Extending East and West Along the South-Central Part of the State, from Columbus to Pound Gap: Ser. II, Vol. 5.
- 1884 Report on the Timbers of Grayson, Breckinridge, Ohio and Hancock Counties: Ser. II, Vol. B.

- 1884a Report on the Timbers of the North Cumberland: Bell, and Harlan Counties: Ser. II, Vol. B.
- 1884b Report on the Timbers of the Tradewater Region, Caldwell, Lyon, Crittenden, Hopkins, Webster and Union Counties: Ser. II, Vol. B
- 1884c Report on the Timbers of the District West of the Tennessee River Commonly Known as the Purchase District: Ser. II, Vol. B.
- 1884d Report on a Belt of Kentucky Timbers, Extending East and West Along the South-Central Part of the State, from Columbus to Pound Gap: Ser. II, Vol. B.
- Dempsey, John C. See Bird, J. M., 1955.
- Denny, Charles S. See Ray, L. L., 1947.
- Dever, Garland R., Jr. See McGrain, P., 1966.
- Dever, Garland R., Jr. See McGrain, P., 1967.
- Dever, Garland R., Jr. See McGrain, P., 1967a.
- Dever, Garland R., Jr.  
1969 (and P. McGrain) High-Calcium and Low-Magnesium Limestone Resources in the Region of the Lower Cumberland, Tennessee, and Ohio Valleys, Western Kentucky: Ser. X, Bull. 5.
- Dever, Garland R., Jr.  
1971 Guide to the Geology Along Interstate Highway 64 and the Mountain Parkway, Lexington to Wolfe County, Kentucky: Ser. X, Gd. Bk.
- Dever, Garland R., Jr.  
1973 (and P. McGrain) Compositional Variations in High-Calcium Limestone Deposits in Western Kentucky: Ser. X, Rep. 39.
- Dever, Garland R., Jr.  
1974 High-Carbonate Rock in the High Bridge Group (Middle Ordovician), Boone County, Kentucky: Ser. X, Inf. Cir. 22.
- Dever, Garland R., Jr.  
1977 (and Harry P. Hoge, Norman C. Hester, Frank R. Ettensohn) Stratigraphic Evidence for Late Paleozoic Tectonism in Northeastern Kentucky: Ser. X, Gd. Bk.
- Dever, Garland R., Jr.  
1978 (and Preston McGrain, George W. Ellsworth, Jr.) Industrial Limestone Resources along the Ohio River Valley of Kentucky: Ser. X, Rep. 49.
- Diller, Joseph S.  
1886 Note on the Periodotite of Elliott County, Kentucky: Ser. II, Geol. Rpts.
- 1886a The Genesis of the Diamond: Ser. II, Geol. Rpts.
- Donan, John G.  
1969 Commercial Coals and Marketing Data of the Western Kentucky Coal Field: Ser. X, Gd. Bk.
- Dortch, Nat  
Duchscherer, William  
M., Jr.  
1965 See Olive, Wilds Q., 1972.
- Secondary Recovery by Inert Gas Injection in the Spring Grove Pool, Union County, Kentucky: Ser. X, Sp. Pub. 10.
- Eakle, Hunter  
1964 Does the Oil and Gas Industry Need Drilling Contractors? Ser. X, Sp. Pub. 8.
- Easton, H. D.  
1913 Report on the Technology of Kentucky Clays, Including Chemical and Mechanical Analysis, and Burning Tests: Ser. IV, Vol. 1.



- Eckard, William E.  
1968 A Progress Report on Increasing Permeability by Explosives and Heat: Ser. X, Sp. Pub. 15.
- Ellis, Arthur J.  
1919 Kentucky Mineral Waters in 1917: Ser. V, Vol. 1, No. 2.  
See Dever, Garland R., 1978.
- Ellsworth, George W., Jr.  
Englund, Kenneth J.  
1961 (and L. D. Harris) Geologic Features of the Cumberland Gap Area, Kentucky, Tennessee, and Virginia: Ser. X, Gd. Bk.  
See Dever, Garland R., Jr., 1977.
- Ettensohn, Frank R.  
Fenstermaker, Charles D.  
1969 Resume of Current Activity of the Oil Industry Northeast of the Mississippi River--Geographic, Geologic--and Magnitude of Recent Years Discoveries: Ser. X, Sp. Pub. 17.
- Ferm, John C.  
1971 (and J. C. Horne, J. P. Swinchatt, P. W. Whaley) Carboniferous Depositional Environments in Northeastern Kentucky: Ser. X, Gd. Bk.
- Field, Thomas P.  
1961 A Guide to Kentucky Place Names: Ser. X, Sp. Pub. 5.
- Finch, Byron M.  
1954 Deep Well Drilling and Completion Practices in the Appalachian Area: Ser. IX, Sp. Pub. 6.
- Finch, Warren I.  
1968 Engineering Geology of the Calvert City Quadrangle, Livingston and Marshall Counties, Kentucky: Ser. X, Inf. Cir. 16.
- Fish, S. E.  
1969 Methods and Considerations in Appraising a Coal Property: Ser. X, Sp. Pub. 18.
- Floyd, Robert J.  
1955 (and T. A. Kendall) Miscellaneous Clay and Shale Analyses for 1952-54: Ser. IX, Rpt. Inv. 9.  
See McGrain, P., 1956.
- Floyd, Robert J.  
Foerste, August F.  
1905 Silurian, Waverly and Irvine Clays: Ser. III, Bull. 6.  
1906 The Silurian, Devonian and Irvine Formations of East-Central Kentucky: Ser. III, Bull. 7.  
1906a Economic Geology. The Silurian and Devonian Clays and Limestones of Eastern Kentucky, with Notes on Waverly and Irvine Clays: Ser. III, Bull. 7.  
1906b Characteristic Fossils of the Silurian Formations of East Central Kentucky. Chiefly from the Waco Limestone Horizon: Ser. III, Bull. 7.  
1908 Abstract From Preliminary Report on the Field Work of the Soil Survey: Ser. III, Prog. Rpt.  
1910 Oil, Gas, and Asphalt Rocks in Meade and Breckinridge Counties: Ser. III, Prog. Rpt.  
See Morse, W. C., 1912.
- Foerste, August F.  
Foerste, August F.  
1912 Report on the Value of the Dix River as a Source of Water Power: Ser. III, Bull. 21.  
1912a Report on Dix River: Ser. III, Bull. 21.

- 1913 The Identification of Trenton and Lower Geological Horizons:  
Ser. IV, Vol. 1.
- 1913a A Chemical Study of the Trenton and Stone's River Rocks in Central  
Kentucky: Ser. IV, Vol. 1.
- 1913b The Phosphate Deposits in the Upper Trenton Limestones of Central  
Kentucky: Ser. IV, Vol. 1.
- 1931 The Silurian Fauna of Kentucky: Ser. VI, Vol. 36.
- Foos, F. Julius
- 1905 Clays in Crittenden and Livingston Counties: Ser. III, Bull. 6.
- 1907 Fluorspar Deposits of Kentucky: Ser. III, Bull. 9.
- 1910 The Barytes and Associated Deposits of Central Kentucky:  
Ser. III, Prog. Rpt.
- 1910a Resources of Lewis and Rowan Counties: Ser. III, Prog. Rpt.
- 1912 Coals of the Region Drained by the Quicksand Creeks in Breathitt,  
Floyd, and Knott Counties: Ser. III, Bull. 18.
- 1912a Report on the Economic Geology of Lewis and Rowan Counties:  
Ser. III, Co. Rpt. 3.
- 1912b Report on the Geology and Economic Resources of Rockcastle County:  
Ser. III, Co. Rpt. 4.
- 1913 Barytes Deposits of Kentucky: Ser. IV, Vol. 1.
- Fons, Lloyd
- 1961 Evaluation of Producing Horizons by Flo-Pak/Fluid Density Logging:  
Ser. X, Sp. Pub. 4.
- Franke, Karl L.
- 1880 Einleitung: Ser. II, Imm. Rpt. 1.
- 1880a Anhang C, Das Louisville, Nashville, und Great-Southern Eisenbahn  
System: Ser. II, Imm. Rpt. 1.
- 1880b Anhang G, Die Ergebnisse der Ernte der Boden-Erzeugnisse Kentucky's  
im der Jahren 1876-1879: Ser. II, Imm. Rpt. 1.
- Franklin, George J.
- 1969 Introduction: Ser. X, Gd. Bk.
- Franklin, George J.
- 1969 (and J. E. Palmer) Road Log: Ser. X, Gd. Bk,
- Franzoni, Robert A.
- 1969 (and J. E. Green) Operations Research and Economic Analysis  
Application to the Study of Exploration Decisions: Ser. X,  
Sp. Pub. 17.
- Freeman, Louise B.
- 1938 Preliminary Report on the "McClosky" Oil Horizon in Western  
Kentucky: Ser. VIII, Bull. 3.
- 1939 A Sample Study of the Devonian of Western Kentucky: Ser. VIII,  
Bull. 4.
- 1939a Present Status of St. Peter Problem in Kentucky: Ser. VIII, Rep. 5.
- 1941 Devonian Subsurface Strata in Western Kentucky: Ser. VIII, Rep. 6.
- 1941a Geology of the Big Sinking Pool, Lee County, Kentucky: Ser. VIII,  
Rep. 7.

- 1945 Paleozoic Geology: Ser. VIII, Bull. 8.  
 1950 Paleozoic Geology: Ser. IX, Bull. 4
- 1951 Regional Aspects of Silurian and Devonian Stratigraphy in Kentucky: Ser. IX, Bull. 6.
- 1951a Regional Aspects of Silurian and Devonian Subsurface Stratigraphy in Kentucky: Ser. IX, Rep. 2.  
 1953 Regional Subsurface Stratigraphy of the Cambrian and Ordovician in Kentucky and Vicinity: Ser. IX, Bull. 12.
- Frey, L. H. (and Preston McGrain) The Mineral Industry of Kentucky, 1976: Ser. X, Rep. 45.  
 1976
- Friberg, James F., and others Bethel Sandstone (Mississippian) of Western Kentucky and South Central Indiana, a Submarine Channel Fill (abstracted version): Ser. X, Sp. Pub. 18.  
 1969
- Friedman, Samuel A. (and P. McGrain) The Mineral Industry of Kentucky, 1969: Ser. X, Rep. 34.  
 1971
- Froelich, Albert J. Landslide Geology Along South Slope of Pine Mountain, Pineville to Harlan: Ser. X, Gd. Bk.  
 1970  
 1973 Preliminary Report of the Oil and Gas Possibilities Between Pine and Cumberland Mountains, Southeastern Kentucky: Ser. X, Rpt. Inv. 14.
- Fugate, George W., Jr. Geology of the Area of Smith Mills North and Geneva Oil Pools, Henderson County, Kentucky: Ser. IX, Bull. 18.  
 1956
- Fullerton, Donald S. See Pitts, A. C., 1960.
- Funkhouser, William D. Wild Life in Kentucky: Ser. VI, Vol. 16.  
 1925
- Funkhouser, William D. (and W. S. Webb) Ancient Life in Kentucky: Ser. VI, Vol. 34.  
 1928
- Garbus, Richard O. Application of a Thermal Method for Recovery of Oil: Ser. IX, Sp. Pub. 11.  
 1957
- Gardner, James H. The Kaolins and Plastic Clays on the Eastern Rim of the Western Coal Field: Ser. III, Bull. 6.  
 1905  
 1905a Clays in the Red River Valley: Bar. III, Bull. 6.  
 1905b Clays and Sands of the Jackson Purchase Region: Ser. III, Bull. 6.  
 1905c Miscellaneous Analyses of Kentucky Clays and Marls: Ser. III, Bull. 6.  
 1912 The Economic Geology of the Hartford Quadrangle: Ser. III, Bull. 20.  
 1926 The Elm Lick Coal Bed: Ser. VI, Vol. 26.
- German, Samuel On the Reptiles and Batrachians: Ser. II, Vol. 2, Mem.  
 1883
- Gehr, James B. New Developments In Appalachian Logging Services: Ser. X, Sp. Pub. 8.  
 1964

- George, Jerry V.  
1964  
The Application of Fracturing in the Oil Springs Pool: Ser. X, Sp. Pub. 8.
- Gildersleeve, Benjamin  
Gildersleeve, Benjamin  
Gildersleeve, Benjamin  
1953  
See Roberts, J. K., 1945.  
See Roberts, J. K., 1950.  
Clays of the Gulf Embayment Region of Tennessee and Kentucky: Ser. IX, Sp. Pub. 1.
- Glenn, Leonidas C.  
1912  
1912a  
Geology of Webster County (Abstract): Ser. III, Prog. Rpt.  
A Geological Reconnaissance of the Tradewater River Region with Special Reference to the Coal Beds (Embracing Parts of Union, Webster, Hopkins, Crittenden, Caldwell and Christian Counties): Ser. III, Bull. 17.  
1922  
The Geology and Coals of Webster County: Ser. VI, Vol. 5.
- Gray, Henry H.  
See Campbell, L. J., 1974.
- Green, J. Edward  
See Franzoni, R. A., 1969.
- Griffith, Howard D.  
1969  
Application of Electronic Computers to Reservoir Engineering: Ser. X, Sp. Pub. 18.
- Grogan, Robert M.  
1974  
(and P. K. Cunningham-Dunlop, H. F. Bartlett, L. J. Czel)  
The Environments of Deposition of Fluorspar: Ser. X, Sp. Pub. 22.
- Grunigen, Johann V.  
1882  
Eine Kurze Beschreibung der Saaner-Kolonie, Nahe bei Stanford, im Lincoln County, Kentucky: Ser. II, Imm. Rpt. 9.
- Guyton, William F.  
1944  
Artificial Recharge of Ground-water Reservoir With Water From City's Surface Supply at Louisville, Kentucky: Ser. VIII, Coop. Rpt.
- Guyton, William F.  
1944  
(and H. E. Sublett) Conservation of Ground Water in the Louisville Area, Kentucky: Ser. VIII, Coop. Rpt.
- Guyton, William F.  
1944  
(and W. T. Stuart, G. B. Maxey) Progress Report on the Ground-water Resources of the Louisville Area, Kentucky: Ser. VIII, Coop. Rpt.
- Gwinn, James R.  
1964  
The Determination of the Bonding Quality of Cement to Casing: Ser. X, Sp. Pub. 8.
- Hagan, Wallace W.  
1956  
Future Oil and Gas Possibilities of the Shallow Rim Area in Western Kentucky: Ser. IX, Sp. Pub. 9.  
1961  
Progress Report of Kentucky Areal Geologic Mapping Program: Ser. X, Sp. Pub. 4.
- Halloran, Thomas  
1968  
Oil-Field Application of Detergents: Ser. X, Sp. Pub. 15.
- Hamilton, Daniel K.  
1944  
Ground Water in the Bedrock Beneath the Glacial Outwash in the Louisville Area, Kentucky: Ser. VIII, Coop. Rpt.  
1950  
Areas and Principles of Ground-Water Occurrence in the Inner Bluegrass Region, Kentucky; Ser. IX, Bull. 5.

- Hamlin, Howard P.  
1960  
Evaluating Ceramic Clays for Possible Commercial Utilization:  
Ser. X, Rpt. Inv. 3.
- Haney, Donald C.  
Haney, Gene  
1968  
Newburg Gas Development, Kanawha and Jackson Counties, West Virginia:  
Ser. X, Sp. Pub. 15.
- Hansen, Arnold J., Jr.  
Hanser, Karl  
1883  
See Davis, R. W., 1971.
- 1884  
Einladung zum Anschluss an eine deutsche Weilban-Kolonie..  
"Strassburg"... London, Laurel County, Kentucky: Ser. II, Imm. Rpt. 18
- Harcourt, George K.  
1955  
Deutsche Weinbau Kolonie "Strassburg", nahe London, Laurel County,  
Kentucky, U. S. A: Ser. II, Imm. Rpt. 27.
- Harcourt, George K.  
1955  
Isoflow Logging--A Method of Water Injectivity Profiling: Ser. IX,  
Sp. Pub. 8.
- Harmon, William G.  
1961  
Diamond Coring in the Southern Appalachians: Ser. X, Sp. Pub. 4.
- Harris, Leonard D.  
Harris, Leonard D.  
1967  
See Englund, K. J., 1961.
- Geology of the L. S. Bales Well, Lee County, Virginia--a Cambrian  
and Ordovician Test: Ser. X, Sp. Pub. 14.
- Haught, Oscar L.  
1956  
Probabilities of the Presence of Reservoirs in the Cambrian and  
Ordovician of the Allegheny Synclinorium: Ser. IX, Sp. Pub. 9.
- Hauser, Robert E.  
1953  
Geology and Mineral Resources of the Paintsville Quadrangle, Kentucky:  
Ser. IX, Bull. 13.
- Hauser, Robert E.  
1957  
(and F. H. Walker, V. E. Nelson) Some Stratigraphic and Structural  
Features of the Middlesboro Basin: Ser. IX, Gd. Bk.
- Hauser, Robert E.  
1958  
Geology and Mineral Resources of the Prestonsburg Quadrangle, Kentucky:  
Ser. IX, Bull. 22.
- Headlee, Alvah J. W.  
1955  
(and T. Arkle, Jr.) Waterflood Developments in West Virginia:  
Ser. IX, Sp. Pub. 8.
- Helton, Walter L.  
Helton, Walter L.  
1964  
See McGrain, P., 1964.
- 1968  
Kentucky's Rocks and Minerals: Ser. X, Sp. Pub. 9.  
Silurian-Devonian Stratigraphy of Pulaski County, Kentucky:  
Ser. X, Th. Ser. 2.
- Hendrickson, Gerth E.  
Hennessy, Gerald J.  
1958  
See Krieger, R. A., 1960.
- 1964  
Geology and Development of Oak Hill West Pool, Hopkins County,  
Kentucky: Ser. X, Sp. Pub. 1.  
Oil Exploration in Hopkins County, Kentucky, Relative to the  
Hanson Oil Pool: Ser. X, Sp. Pub. 8.
- Hester, Norman C.  
See Dever, Garland R., Jr., 1977.

- Heyl, Allen V. See Jolly, J. L., 1964.  
 Heyl, Allen V. 1974 Some Fluorite-Barite Deposits in the Mississippi Valley in Relation to Major Structures and Zonation: Ser. X, Sp. Pub. 22.
- Hine, George T. 1970 Relation of Fracture Traces, Joints, and Ground-Water Occurrence in the Area of the Bryantsville Quadrangle, Central Kentucky: Ser. X, Th. Ser. 3.
- Hodge, James M. 1885 Preliminary Report on the Geology of Parts of Letcher, Harlan, Leslie, Perry and Breathitt Counties: Ser. 11, Geol. Rpts.  
 1885a Preliminary Report on the Geology of the Lower North Fork, Middle and South Forks of the Kentucky River: Ser. II, Geol. Rpts.  
 1908 Summary of Report on the Region Drained by the Three Forks of the Kentucky River: Ser. III, Prog. Rpt.  
 1910 Report on the Coals of the Three Forks of the Kentucky River: Ser. III, Bull. 11.  
 1912 The Upper Cumberland Coal Field. The Region Drained by Poor and Clover Forks of Cumberland River in Harlan and Letcher Counties: Ser. III, Bull. 13.  
 1913 Report on the Coals of the Headwaters of Licking River, Magoffin County: Ser. IV, Vol. 1.  
 1913a Coals on the North Side of the North Fork of Kentucky River in Perry and Knott Counties: Ser. IV, Vol. 1.  
 1913b The Coals of the Upper Carr Fork and Big Branch and Bull Creek Region of North Fork of Kentucky River: Ser. IV, Vol. 1.  
 1914 Report on the Coals of Macies and Leatherwood Creeks, Perry County: Ser. IV, Vol. 2, Pt. 2.  
 1914a Report on the Coals of Goose Creek and Its Tributaries in Clay and Knox Counties, Kentucky: Ser. IV, Vol. 2, Pt. 2.  
 1914b Report on the Coals of the North Fork of Kentucky River from Hazard Down to Krypton: Ser. IV, Vol. 2, Pt. 2.  
 1915 Coals of the North Fork of the Kentucky River in Breathitt and Perry Counties: Ser. IV, Vol. 3, Pt. 3.  
 1916 Supplementary Report on the Coals of the Clover Fork and Poor Fork in Harlan County: Ser. IV, Geol. Rpts.  
 1918 The Coals of Goose Creek and Its Tributaries, Clay County: Ser. IV, Vol. 4, Pt. 3.  
 1918a Coals of the Middle Fork of Kentucky River in Leslie and Harlan Counties: Ser. IV, Vol. 5, Pt. 1.
- Hoeing, Joseph B. 1905 The Oil and Gas Sands of Kentucky: Ser. III, Bull. 1.  
 1913 Preface: Ser. IV, Vol. 1.  
 1913a Oil and Gas: Ser. IV, Vol. 1.  
 1913b Barite, Fluorspar, Zinc and Lead, Central Kentucky: Ser. IV, Vol. 1.  
 1913c Water Power: Ser. IV, Vol. 1.  
 1913d The Coals of the Upper Big Sandy Valley and the Headwaters of the North Fork of the Kentucky River: Ser. IV, Vol. 1.

- 1913e Elevations Above Sea of Points in Kentucky: Ser. IV, Vol. 1.
- 1913f Astronomical Stations in Kentucky: Ser. IV, Vol. 1.
- 1915 Report of Progress 1915: Ser. IV, Prog. Rpt.
- Hoge, Harry P. See Dever, Garland R., Jr., 1977.
- Hogg, C. C.  
1935 The Laboratory and the Oil Producer: Ser. VIII, Pam. 1.
- Hollenbeck, Ronald P.  
1967 (and J. S. Browning, T. L. McVay) Industrial Sand in Pike County, Kentucky: Ser. X, Rpt. Inv. 7.
- Hook, John W.  
1962 (and B. E. Clark) Selected Features of the Kentucky Fluorspar District and the Barkley Dam Site: Ser. X, Gd. Bk.
- Hook, John W.  
1974 Structure of the Fault Systems in the Illinois-Kentucky Fluorspar District: Ser. X, Sp. Pub. 22.
- Hopkins, Herbert T. See Kulp, W. K., 1960.
- Hopkins, Herbert T.  
1963 The Effect of Oilfield Brines on the Potable Ground Water in the Upper Big Pitman Creek Basin, Kentucky: Ser. X, Rpt. Inv. 4.
- Hopkins, John I., Jr.  
1969 Cartographic Activities of the Geologic Mapping Program in Kentucky: Ser. X, Sp. Pub. 17.
- Horne, John C. See Ferm, J. C., 1971.
- Horne, John C.  
1971 (and P. W. Whaley, G. E. Smith) Depositional Environments of Pennsylvanian Rocks Along the Mountain Parkway and Kentucky Highway 15, Wolfe County to Knott County, Kentucky: Ser. X, Gd. Bk.
- Hosterman, John W. See Patterson, S. H., 1960.
- Howell, Paul See McGuire, W. H., 1964.
- Huddle, John W. See Averitt, P., 1953.
- Huddle, John W.  
1953 Guide to Some Pennsylvanian Sections in Morgan, Magoffin, and Breathitt Counties, Kentucky Ser. IX, Gd. Bk.
- Huddle, John W. See McGrain, P., 1956.
- Hudnall, James S.  
1925 The Elkhorn Coal Field: Ser. VI, Vol. 27.  
1926 Coals of Martin County: Ser. VI, Vol. 26.
- Hunt, T. Sterry  
1877 The Origin of Metalliferous Deposits: Ser. II, Vol. 2.
- Hunter, Coleman D.  
1953 (and D. M. Young) Relationship of Natural Gas Occurrence and Production in Eastern Kentucky to Joints and Fractures in Devonian Bituminous Shale: Ser. IX, Rep. 7.
- Hunter, Coleman D. See Walker, F. H., 1954.
- Hunter, Coleman D.  
1955 Development of Natural Gas Fields of Eastern Kentucky: Ser. IX, Rep. 11.

- 1964 Gas Development, Production and Estimated Ultimate Recovery of Devonian Shale in Eastern Kentucky: Ser. X, Sp. Pub. 8.
- Hussey, John  
1876 Report on the Botany of Barren and Edmonson Counties: Ser. II, Vol. 1.
- Hussey, John  
1884 (and N. S. Shaler) Report on the Botany of Barren and Edmonson Counties: Ser. II, Vol. B.
- Hutchinson, F. M.  
1910 Coals in Central City, Madisonville, Calhoun, and Newburg Quadrangles of the Western Coal Field: Bar. III, Prog. Rpt.
- 1910a Preliminary Report on Oil and Gas Possibilities in the Newburg, Calhoun, Central City and Madisonville Quadrangles, Including a Discussion of the Primary Factors Governing Such Accumulations: Ser. III, Prog. Rpt.
- 1912 Report on the Geology and Coals of the Central City, Madisonville, Calhoun, and Newburg Quadrangles (In Muhlenberg, Hopkins, Ohio, McLean, Webster, Daviess, and Henderson Counties): Ser. III, Bull. 19.
- 1912a Report on the Geology and Coals of the Central City, Madisonville, Calhoun, and Newburg Quadrangles: Ser. III, Bull. 22.
- Jacobsen, Lynn  
1950 Geology of the Island Area, McLean County, Kentucky: Ser. II, Bull. 3.
- Jenkins, Ernest B.  
1965 Resume of Drilling Activity in Eastern Kentucky in 1963: Ser. X, Sp. Pub. 10.
- Jennings, A. R., Jr.  
1969 (and H. N. Black, W. T. Malone) Some Important Factors to Consider When Planning a Fracturing Treatment: Ser. X, Sp. Pub. 18.
- Jillson, Willard R.  
1919 The Oil and Gas Resources of Kentucky. A Geological Review of the Past Development and the Present Status of the Industry in Each of the One Hundred and Twenty Counties in the Commonwealth: Ser. V, Bull. 1.
- 1919a The Geology and Coals of Stinking Creek, Knox County, Kentucky: Ser. V, Bull. 3.
- 1919b Sketch of the Development of the Oil and Gas Industry in Kentucky During the Past Century (1819-1919): Ser. V, Vol. 1, No. 1.
- 1919c The Used and Unused Natural Gas Fields of Eastern Kentucky and Their Relations to Present and Future Public Service Demands: Ser. V, Vol. 1, No. 1.
- 1919d A Bibliography of Kentucky Petroleum, Natural Gas, Asphalt, and Oil Shale: Ser. V, Vol. 1, No. 1.
- 1919e Structural Deformation and Its Relation to Proven Oil and Gas Accumulation in Eastern Kentucky: Ser. V, Vol. 1, No. 2.
- 1919f The Status of the Mauch Chunk in Southeastern Kentucky as a Producer of Petroleum and Natural Gas: Ser. V, Vol. 1, No. 2.
- 1919g Local Name Key to Oil and Gas Pool and Pipe Line Map of Kentucky: Ser. V, Vol. 1, No. 2.
- 1919h The Kendrick Shale—A New Calcareous Fossil Horizon in the Coal Measures of Eastern Kentucky: Ser. V, Vol. 1, No. 2.
- 1919i The Migration of the Headwaters Divide of Right Middle Creek, Floyd County: Ser. V, Vol. 1, No. 2.



- 1919j The Low Sulfur Coals of Kentucky: Ser. V, Vol. 1, No. 2.
- 1919k The New Oil and Gas Pools of Allen County: Ser. V, Vol. 1, No. 2.
- 1919l The Oil and Gas Geology of Breathitt and Knott Counties:  
Ser. V, Vol. 1, No. 3.
- 1919m A Bibliography of the Coals of Kentucky: Ser. V, Vol. 1, No. 3.
- 1919n The Production of Coal in Kentucky: Ser. V, Vol. 1, No. 3.
- 1919o The Wier Sand--A Newly Recognized Oil Horizon in Eastern  
Kentucky, Ser. V, Vol. 1, No. 3.
- 1919p Pay Oil Sands of Eastern Kentucky: Ser. V, Vol. 1, No. 3.
- 1919q The New Oil and Gas Pools of Warren County, Kentucky: Ser. V,  
Vol. 1, No. 3.
- 1920 Contributions to Kentucky Geology (Reprints from Vol. 1, Nos.  
1, 2, and 3) Ser. V, Bull. 4.
- 1920a A Bibliography of the Several Books, Reports, Papers, and Maps  
Relating to Geology: Ser. VI, Pam. 1.
- 1921 A Preliminary Report on the Oil Shales of Kentucky: Ser. VI, Vol. 2.
- 1921a Kentucky Rock Asphalt--The Ideal Road Surface: Ser. VI, Vol. 2.
- 1921b Geological Problems in the Recovery of Oil and Gas in Kentucky:  
Ser. VI, Vol. 2.
- 1921c The Production of Kentucky Crude Oil: Ser. VI, Vol. 2.
- 1921d The Value and Direction of State Geological Surveys: Ser. VI, Vol. 2.
- 1921e River and Forest Trails in Western Kentucky: Ser. VI, Vol. 2.
- 1921f The Ultimate Source of Kentucky Crudes: Ser. VI, Vol. 2.
- 1921g Production of Fluorspar in Western Kentucky: Ser. VI, Vol. 2.
- 1921h Geology of Oil and Gas in Grayson County: Ser. VI, Vol. 2.
- 1921i A Mauch Chunk Island in the Mississippian Seas of Eastern Kentucky:  
Ser. VI, Vol. 2.
- 1921j The Sandy Hook Anticline--A Newly Discovered Oil and Gas Structure  
in Elliott County, Kentucky: Ser. VI, Vol. 2.
- 1921k The Campbellsville Anticline in Taylor County: Ser. VI, Vol. 2.
- 1921l Paint Creek--Pirate: Ser. VI, Vol. 2.
- 1921m An Administrative Report (1920-1921): Ser. VI, Vol. 6.
- 1921n Geology and Coals of the Middle Fork of the Kentucky River Near  
Buckhorn in Perry and Breathitt Counties: Ser. VI, Vol. 6.
- 1921o A New Method of Producing Crude Oil in Kentucky: Ser. VI, Vol. 6.
- 1921p Oil and Gas Possibilities of "The Jackson Purchase" Region: Ser. VI, Vol. 6.
- 1921q Drainage Problems in Kentucky: Ser. VI, Vol. 6.
- 1921r Recent Mineral Production in Kentucky: Ser. VI, Vol. 6.
- 1921s The Region About Frankfort: Ser. VI, Vol. 6.

- 1921t A Bibliography of the Several Books, Reports, Papers, and Maps, Principally Relating to Geology: Ser. VI, Pam. 2.
- 1922 Oil Field Stratigraphy of Kentucky: Ser. VI, Vol. 3.
- 1922a A Bibliography of the Several Books, Reports, Papers, and Maps, Principally Related to Geology: Ser. VI, Pam. 3.
- 1923 Bibliography of the Mammoth Cave of Kentucky: Ser. VI, Vol. 10.
- 1923a Geological Research in Kentucky: Ser. VI, Vol. 15.
- 1924 The Coal Industry in Kentucky: Ser. VI, Vol. 20.
- 1924a A Bibliography of the Several Books, Reports, Papers, and Maps Principally Relating to Geology: Ser. VI, Pam. 4.
- 1924b Kentucky State Parks: Ser. VI, Pam 17.
- 1924c American Karst Country: Ser. VI, Rep. 2.
- 1924d Early Glaciation in Kentucky: Ser. VI, Rep. 3.
- 1924e Glaciation in Eastern Kentucky: Ser. VI, Rep. 6.
- 1924f Kentucky Cannel Coals: Ser. VI, Rep. 7.
- 1925 Administrative Report for the (Sixth) Kentucky Geological Survey-- Years 1924-1925: Ser. VI, Pam. 5.
- 1925a Agricultural Perspective of Kentucky Geology: Ser. VI, Rep. 1.
- 1926 Geology of the Pellville Oil Pool: Ser. VI, Vol. 12.
- 1926a Oil and Gas Geology of the Williamsburg Region: Ser. VI, Vol. 12.
- 1926b Resume of Kentucky's Mineral Resources: Ser. VI, Vol. 12.
- 1926c Comparative Values of Kentucky Petroleums: Ser. VI, Vol. 12.
- 1926d Explorations for Oil and Gas in Boyd County, Kentucky: Ser. VI, Vol. 12.
- 1926e Morton's Gap Oil Pool: Ser. VI, Vol. 12.
- 1926f Geology of the Rockcastle River Uplift: Ser. VI, Vol. 12.
- 1926g New Oil and Gas Pools of Owsley County: Ser. VI, Vol. 12.
- 1926h Recent Production of Petroleum in Kentucky: Ser. VI, Vol. 12.
- 1926i Natural Gas Production in Kentucky During Years 1923-24-25; Ser. VI, Vol. 12.
- 1926j Topographic Base Mapping in Kentucky: Ser. VI, Vol. 12.
- 1926k Administrative Report for the (Sixth) Kentucky Geological Survey-- Years 1922-1923: Ser. VI, Vol. 12.
- 1926l State Parks in Kentucky; Ser. VI, Pam. 6.
- 1926m Resume of Kentucky's Mineral Resources: Ser. VI, Pam. 7.
- 1926n Fire Clays of Northeastern Kentucky: Ser. VI, Pam. 8.
- 1926o The Clays of Kentucky: Ser. VI, Pam. 9.
- 1926p A Bibliography of the Several Books, Reports, Papers, and Maps Principally Relating to Geology: Ser. VI, Pam. 11.
- 1926q Major Drainage Modifications of the Big Sandy River: Ser. VI, Rep. 9.

- 1926r Oil Domes of Ashland: Ser. VI, Rep. 12.
- 1926s Primeval Tracts of Kentucky: Ser. VI, Rep. 13.
- 1926t Unused Wealth--An Opportunity: Ser. VI, Rep. 15.
- 1927 The Topography of Kentucky: Ser. VI, Vol. 30.
- 1927a An Isothrustic Hypothesis: Ser. VI, Vol. 30.
- 1927b Unique Devonian Sandbar: Ser. VI, Vol. 30.
- 1927c Fault Pattern of Kentucky: Ser. VI, Vol. 30.
- 1927d New Relief Map of Kentucky: Ser. VI, Vol. 30.
- 1927e Kentucky Cannel Coals: Ser. VI, Vol. 30.
- 1927f Primeval Tracts in Kentucky: Ser. VI, Vol. 30.
- 1927g Kentucky Rock Asphalt: Ser. VI, Vol. 30.
- 1927h Outlook for Mineral Development in Kentucky: Ser. VI, Vol. 30.
- 1927i American Karst Country: Ser. VI, Vol. 30.
- 1927j Glacial Pebbles in Eastern Kentucky: Ser. VI, Vol. 30.
- 1927k Glaciation in Eastern Kentucky: Ser. VI, Vol. 30.
- 1927l Early Glaciation in Kentucky: Ser. VI, Vol. 30.
- 1927m Agricultural Perspective of Kentucky Geology: Ser. VI, Vol. 30.
- 1927n Administrative Report for the (Sixth) Kentucky Geological Survey—  
Years 1924 and 1925: Ser. VI, Vol. 30.
- 1927o State Parks in Kentucky: Ser. VI, Vol. 30.
- 1927p Natural Resources of Kentucky: Ser. VI, Vol. 30.
- 1927q Unused Natural Wealth--An Opportunity: Ser. VI, Vol. 30.
- 1927r Major Drainage Modifications of Big Sandy River: Ser. VI, Vol. 30.
- 1927s The Ashland Gas Field: Ser. VI, Vol. 30.
- 1927t Fire Clays of Northeastern Kentucky: Ser. VI, Vol. 30.
- 1927u The Clays of Kentucky: Ser. VI, Vol. 30.
- 1927v Governor Powell's Recommendation to the Legislature Relative to  
the Establishment of the First Kentucky Geological Survey:  
Ser. VI, Vol. 30.
- 1927w Valley-filled Areas of Western Kentucky Coal Field: Ser. VI, Vol. 30.
- 1927x Geology of the Oil Shales of the Eastern United States: Ser. VI, Vol. 30.
- 1927y Geology of the Oil Shales of the Eastern United States: Ser. VI, Pam. 10.
- 1927z Geology of the Island Creek Oil Pool: Ser. VI, Pam. 12.
- 1927aa Kentucky's Mineral Resources: Ser. VI, Pam. 13.
- 1927bb Pollution of Stream Waters in Kentucky: Ser. VI, Pam. 14.
- 1927cc Administrative Report for the (Sixth) Kentucky Geological Survey—Years  
1926-1927, Ser. VI, Pam. 20.

- 1927dd Nest of Sinking Stream: Ser. VI, Rep. 11.
- 1927ee Shaded Topographic Maps: Ser. VI, Rep. 15.
- 1928 The Geology and Mineral Resources of Kentucky: Ser. VI, Vol. 17.
- 1928a Bentonite Deposits of Kentucky: Ser. VI, Pam. 15.
- 1928b Kentucky Rock Asphalt: Ser. VI, Pam. 16.
- 1928c Hypothesis of a Lost Ozarkia: Ser. VI, Pam. 18.
- 1928d Geology and Geography of Kentucky: Ser. VI, Pam. 19.
- 1928e Geology in the Service of a New National Park: Ser. VI, Rep. 20.
- 1928f The Geographic Surveys of Kentucky: Ser. VI, Rep. 21.
- 1928g Peneplanes in Kentucky: Ser. VI, Rep. 24.
- 1930 Administrative Report for the (Sixth) Kentucky Geological Survey--  
Years 1926 and 1927: Ser. VI, Vol. 35.
- 1930a Administrative Report for the (Sixth) Kentucky Geological Survey--  
Years 1928 and 1929: Ser. VI, Vol. 35.
- 1930b Kentucky's Mineral Resources: Ser. VI, Vol. 35.
- 1930c A Correlation of the Coals of Western-Kentucky, Southeastern  
Illinois, and Southwestern Indiana: Ser. VI, Vol. 35.
- 1930d Early Carbonic Deformation in Western Kentucky: Ser. VI, Vol. 35.
- 1930e Geology of the Island Creek Oil Pool: Ser. VI, Vol. 35.
- 1930f Peneplains in Kentucky: Ser. VI, Vol. 35.
- 1930g Early Sketches on Kentucky Geology: Ser. VI, Vol. 35.
- 1930h Kentucky Fluorites: Ser. VI, Vol. 35.
- 1930i Bibliography of Willard Rouse Jillson (1917-1930): Ser. VI, Vol. 35.
- 1930j Oil and Gas in Western Kentucky: Ser. VI, Vol. 39.
- 1930k The Legrande Oil Pool: Ser. VI, Pam. 25.
- 1931 Natural Gas in Western Kentucky: Ser. VI, Vol. 38.
- 1931a Oil and Gas in the-Bluegrass Region: Ser. VI, Vol. 40.
- 1931b Geology of the Deep Wells in Kentucky: Ser. VI, Vol. 42.
- 1931c An Administrative Report 1930 and 1931: Ser. VI, Vol. 43.
- 1931d Professor Stuart Weller--A Tribute: Ser. VI, Vol. 43.
- 1931e Structural Geology of Northern Central Kentucky: Ser. VI, Vol. 43.
- 1931f The Himyar Gas Field: Ser. VI, Vol. 43.
- 1931g Geology and Industry: Ser. VI, Pam. 26.
- 1931h The Himyar Gas Field: Ser. VI, Pam. 28.
- 1931i Filson's Kentucke: Ser. VI, Pam. 30.
- Johnson, Alvin C.  
1972 Inorganic Geochemical Prospecting for Oil and Gas Accumulations:  
Ser. X, Sp. Pub. 21.

- Johnson, William D., Jr.  
1966 (and A. E. Smith, E. G. Sable, W. L. Peterson) Geologic Features of Selected Pennsylvanian and Mississippian Channel Deposits Along the Eastern Rim of the Western Kentucky Coal Basin: Ser. X, Gd. Bk.
- Jolly, Janice L.  
1964 (and A. V. Heyl) Mineral Paragenesis and Zoning in the Central Kentucky Mineral District: Ser. X, Rep. 15.
- Jones, Daniel J.  
1933 (and A. C. McFarlan) Geology of the Big Sinking Pool, Lee County, Kentucky: Ser. VII, Bull. 1.
- Jones, Daniel J.  
1934 (and N. M. Wilder, J. F. Maurice) Mountain Bumps in the Coal Fields of Harlan County, Kentucky: Ser. VIII, Bull. 1.
- Jones, Daniel J.  
1949 Index of Published Well Records of Kentucky Geological Survey: Ser. IX, Bull. 2.
- Jones, Daniel J.  
1955 (and P. McGrain) Directory of Geological Material for Kentucky: Ser. IX, Inf. Cir. 4.
- Jones, Daniel J.  
1956 Index List of Early Western Kentucky Well Records: Ser. IX, Inf. Cir. 5.
- Jones, Daniel J.  
Jones, Daniel J.,  
and others  
1952 See Walker, F. H., 1957.
- Jones, Jack W.  
Jones, Sadocia C.  
1910 Summary of Secondary Recovery Operations in Kentucky to 1951: Ser. IX, Rep. 5.  
See Chaney, P. E., 1959.
- Jones, Sadocia C.  
1912 Abstract From Preliminary Report of the Soil Survey: Ser. III, Prog. Rpt.  
See Miller, A. M., 1912.
- Jones, Sadocia C.  
1912 Soils of the Hartford Quadrangle: Ser. III, Bull. 20.  
1912a Soils and Agriculture of the Eastern Coalfield: Ser. III, Prog. Rpt.  
1913 Soils of the Eastern Coal Field: Ser. IV, Vol. 1.  
1913a Soil Survey of Webster County: Ser. IV, Vol. 1.  
1913b Soil Survey of the Marrs Farm, Henderson County: Ser. IV, Vol. 1.  
1913c Soil Surveys of the Hartford, Madisonville and Central City Quadrangles: Ser. IV, Vol. 1.  
1913d A Practical Way to Supply Plant Food to Our Soils: Ser. IV, Vol. 1.  
1913e Soils of Meade and Breckinridge: Ser. IV, Vol. 1.  
1914 The Soils of Franklin County: Ser. IV, Vol. 2, Pt. 3.
- Karklins, Olgerts L.  
Kaufman, Alvin  
See Cressman, E. R., 1970.  
See Mote, R. H., 1956.

- Keller, Dominik  
1833 (and R. Wust) Kolonie "Pine-Hill-Salzburg": Ser. II, Imm. Rpt. 29.
- Keller, Dominik  
1884 (and R. Wust) Die Ansiedlung von "Pine Hill Salzburg" im Rockcastle County, Kentucky, Nord-Amerika: Ser. II, Imm. Rpt. 19.
- Kendall, Hugh F.  
1953 Some Copper-Zinc Bearing Pyrrhotite Ore Bodies in Tennessee and North Carolina: Ser. IX, Sp. Pub. 1.
- Kendall, Thomas A.  
See Floyd, R. J., 1955.
- Kendall, Thomas A.  
See McGrain, P., 1957.
- Kendall, Thomas A.  
See McGrain, P., 1960.
- Kendall, Thomas A.  
See McGrain, P., 1972.
- Kentucky Geol. Survey  
1958 Oil Production in Kentucky for 1957: Ser. X, Sp. Pub. 1.  
1959 Oil Production in Kentucky for 1958: Ser. X, Sp. Pub. 2.  
1960 Oil Production in Kentucky for 1959: Ser. X, Sp. Pub. 3.  
1961 Oil Production in Kentucky for 1960: Ser. X, Sp. Pub. 4.  
1964 Oil Production in Kentucky for 1961: Ser. X, Sp. Pub. 8.  
1964a Oil Production in Kentucky for 1962: Ser. X, Sp. Pub. 8.  
1965 Oil Production in Kentucky for 1963: Ser. X, Sp. Pub. 10.  
1967 Oil Production in Kentucky for 1965: Ser. X, Sp. Pub. 14.  
1968 Oil Production in Kentucky for 1964-66: Ser. X, Sp. Pub. 15.  
1969 Oil Production in Kentucky for 1967 and 1968: Ser. X, Sp. Pub. 17.  
1969a Oil Production in Kentucky for 1968: Ser. X, Sp. Pub. 18.  
1972 Oil Production in Kentucky for 1969 and 1970: Ser. X, Sp. Pub. 21.
- Kindle, Edward M.  
1931 The Story of the Discovery of Big Bone Lick: Ser. VI, Vol. 41.
- King, Warren R.  
1924 Surface Waters of Kentucky: Ser. VI, Vol. 14.  
1931 The Surface Waters of Kentucky: Ser. vi, Vol. 41.
- Kirkpatrick, George A.  
1963 (and W. E. Price, Jr., R. A. Madison) Water Resources of Eastern Kentucky--Progress Report: Ser. X, Rpt. Inv. 5.
- Knodell, John D., Jr.  
1960 The Kentucky Oil and Gas Conservation Act of 1960: Ser. X, Sp. Pub. 3.
- Knott, William T.  
1885 Report on the Geology of Marion County: Ser. II, Geol. Rpts.
- Koenig, James B.  
1956 The Petrography of Certain Igneous Dikes of Kentucky: Ser. IX, Bull. 21.
- Kohut, Joseph J.  
1969 (and W. C. Sweet) The American Upper Ordovician Standard. X. Upper Maysville and Richmond Conodonts From the Cincinnati Region of Ohio, Indiana, and Kentucky: Ser. X, Rep. 29.

- Korst, Ira M.  
1961 Imports and Their Effect Upon Independents: Ser. X, Sp. Pub. 4.
- Krause, Leon  
1953 Review of Water-Flooding in Limestones in the Tri-State Area:  
Ser. IX, Sp. Pub. 3.
- Krieger, Robert A.  
1960 (and G. E. Hendrickson) Effects of Greensburg Oilfield Brines on  
the Streams, Wells, and Springs of the Upper Green River Basin,  
Kentucky: Ser. X, Rpt. Inv. 2.
- Krieger, Robert A.  
1969 (and R. V. Cushman, N. O. Thomas) Water in Kentucky: Ser. X,  
Sp. Pub. 16.
- Kulp, W. K.  
1960 (and H. T. Hopkins) Public and Industrial Water Supplies of Kentucky:  
Ser. X, Inf. Cir. 4.
- Lambert, T. William  
See MacCary, L. M., 1956.
- Lambert, T. William  
See Davis, R. W., 1971.
- Lambert, T. William  
See Mull, D. S., 1971.
- Lambert, T. William  
1976 Water in a Limestone Terrane in the Bowling Green Area,  
Warren County, Kentucky: Ser. X, Rpt. Inv. 17.
- Lauffer, J. B.  
See, Thomas, G. R., 1964.
- Lavens, John R., Jr.  
1955 Discussion of Core Analysis: Ser. IX, Sp. Pub. 8.  
1957 Discussion of Core Analysis in Illinois, Indiana and Kentucky  
Areas: Ser. IX, Sp. Pub. 11.
- Lee, Wallace  
1916 Geology of the Kentucky Part of the Shawneetown Quadrangle:  
Ser. IV, Vol. 4, Pt. 2.
- Lesley, Joseph  
1861 Topographical and Geological Report of the Country Along the Outcrop  
Base Line, Following the Western Margin of the Eastern Coal Field of  
the State of Kentucky Through the Counties of Carter, Rowan, Morgan,  
Bath, Montgomery, Powell, Estill, Owsley, Jackson, Rockcastle, Pulaski,  
Wayne and Clinton From a Survey Made During the Years 1858-9:  
Ser. I, Vol. 4.  
1877 The Outcrop Belt of the East Kentucky Coal Field: Ser. II, Vol. 3.
- Lesquereux, Leo  
1857 Palaeontological Report of the Fossil Flora of the Coal Measures of  
the Western Kentucky Coal Field: Ser. I, Vol. 3.  
1861 Report of the Fossil Flora, and of the Stratigraphical Distribution  
of the Coal in the Kentucky Coal Fields: Ser. I, Vol. 4.
- Leverett, Frank  
1929 The Pleistocene of Northern Kentucky: Ser. VI, Vol. 31.
- Lewis, Richard Q.  
1978 (and Paul E. Potter) Surface Rocks in the Western Lake  
Cumberland Area, Clinton, Russell, and Wayne Counties,  
Kentucky: Ser. XI, Gd. Bk.
- Lewis, Robert Q.  
1963 Geologic Features of the Mississippian Plateau, South Central  
Kentucky: Ser. X, Gd. Bk.
- Lewis, Tom  
1958 Stream Pollution: Ser. X, Sp. Pub. 1.

- Lewis, W. J. See Wortham, J.S., 1884.
- Lewis, W. J. See Wortham, J. S., 1884a.
- Lieberman, Nathan I.  
1972 Independents Should Automate: Ser. X, Sp. Pub. 21.
- Link, George H.  
1953 Hydraulic Fracturing in the Tri-State Area of Illinois, Indiana, and Kentucky: Ser. IX, Sp. Pub. 3.
- Linney, William M.  
1880 Report on the Timber of Boyle and Mercer Counties: Ser. II, Vol. 5.  
1882 Notes on the Rocks of Central Kentucky, With List of Fossils: Ser. II, Geol. Rpts.  
1882a Report on the Geology of Washington County: Ser. II, Geol. Rpts.  
1882b Import an the Botuqr of Madison, Lincoln, Garrard, Washington, and Marion Counties, Kentucky: Ser. II, Geol. Rpts.  
1882c Report on the Geology of Lincoln County: Ser. II, Geol. Rpts.  
1882d Report on the Geology of Garrard County: Ser. II, Geol. Rpts.  
1882e Report on the Geology of Mercer County: Ser. II, Geol. Rpts.  
1884 Report on the Geology of Spencer County: Ser. II, Geol. Rpts.  
1884a Report on the Geology of Nelson County: Ser. II, Geol. Rpts.  
1884b Report on the Geology of Clark County: Ser. II, Geol. Rpts.  
1884c Report on the Geology of Montgomery County: Ser. II, Geol. Rpts.  
1885 Report on the Geology of Mason County: Ser. II, Geol. Rpts.  
1886 Report on the Geology of Bath County: Ser. II, Geol. Rpts.  
1886a Report on the Geology of Fleming County: Ser. II, Geol. Rpts.  
1887 Report on the Geology of Henry County: Ser. II, Geol. Rpts.  
1887a Report on the Geology of Shelby County: Ser. II, Geol. Rpts.  
1887b Report on the Geology of Oldham County: Ser. II, Geol. Rpts.
- Litton, W. R.  
1960 Recent Trends of Waterflooding of the Weir Oil Sands in Eastern Kentucky: Ser. X, Sp. Pub. 3.
- Livesay, Ann See Luttrell, E. M., 1952.
- Livesay, Ann  
1953 Geology of the Mammoth Cave National Park Area: Ser. IX, Sp. Pub. 2.
- Livesay, Ann  
1962 (Revised by P. McGrain) Geology of the Mammoth Cave National Park Area: Ser. X, Sp. Pub. 7.
- Lobeck, Armin K.  
1928 Geology and Physiography of the Mammoth Cave National Park: Ser. VI, Pam. 21.  
1929 The Geology and Physiography of the Mammoth Cave National Park: Ser. VI, Vol. 31.  
1930 The Midland Trail in Kentucky: Ser. VI, Vol. 33.



- 1930a Geology and Physiography of the Midland Trail in Kentucky:  
Ser. VI, Pam. 22.
- Loughridge, Robert H.  
1888 Report on the Geological and Economic Features of the Jackson  
Purchase Region, Embracing the Counties of Ballard, Calloway,  
Fulton, Graves, Hickman, McCracken, and Marshall: Ser. II, Vol. F.  
1890 Report on the Geology of Clinton County: Ser. II, Geol. Rpts.  
1912 Report on the Mineral Veins and Other Resources of Livingston County:  
Ser. III, Co. Rpt. 1.
- Lovan, Tom E.  
1959 Sonic Logging--A Method of Porosity Determination: Ser. X, Sp. Pub. 2.
- Lucas, F. E.  
1913 (and N. S. Sydney) The Manufacture of Coke: Ser. IV, Vol. 1.
- Luttrell, Eugene M.  
1952 (and A. Livesay) Devonian and Lower Mississippian Chert Formations  
of Western Kentucky: Ser. IX, Bull. 11.  
See Stokley, J. A., 1952.
- Luttrell, Eugene M.  
Lyon, Sidney S.  
1856 Topographical Geological Report of That Portion of Kentucky Including  
Union and Part of Crittenden Counties, Surveyed During, the Years 1854  
and 1855: Ser. I, Vol. 1.  
1857 Topographical Geological Report of the Progress of the Survey of  
Kentucky, Through Hopkins, Crittenden Caldwell, Greenup and Carter  
Counties. Made During the Years 1856 and 1857: Ser. I, Vol. 2.  
1857a Continuation From Volume Two of the Topographical Geological Report  
of the Progress of the Survey of Kentucky in the Counties of Greenup,  
Carter, Lawrence and Hancock for the Year 1857: Ser. I, Vol. 3.  
1857b Palaeontological Report: Ser. I, Vol. 3.  
1861 Topographical Geological Report of the Progress of the Survey of  
Kentucky for the Years 1858 and 1859: Ser. I, Vol. 4.
- McCabe, John A.  
1962 Floods in Kentucky--Magnitude and Frequency Ser. X, Inf. Cir. 9.
- McCann, Thomas P.  
1956 Deep Tests in Cumberland County, Tennessee and Crittenden  
County, Kentucky: Ser. IX, Sp. Pub. 9.
- MacCary, L. M.  
1956 (and T. W. Lambert) Selected Geologic Features of Southwestern  
Kentucky: Ser. IX, Gd. Bk.  
See Browne, R., 1958.
- MacCary, L. M.  
McCarville, Margaret A.  
McFarlan, Arthur C.  
1931 The Ordovician Fauna of Kentucky: Ser. IV, Vol. 36.  
McFarlan, Arthur C.  
See Jones, D. J., 1933.
- McFarlan, Arthur C.  
1952 (and W. H. White) Boyle-Duffin-Ohio Shale Relationships: Ser. IX, Bull. 10.  
McFarlan, Arthur C.  
See Stokley, J. A., 1952.
- McFarlan, Arthur C.  
1954 Geology of the Natural Bridge State Park Area: Ser. IX, Sp. Pub. 4.

- McFarlan, Arthur C.  
1955 (and D. H. Swann, F. H. Walker, E. Nosow) Some Old Chester Problems--Correlations of Lower and Middle Chester Formations of Western Kentucky: Ser. IX, Bull. 16.
- McFarlan, Arthur C. See Reed, A. H., 1956.
- McFarlan, Arthur C. See Reed, A. H., 1956a.
- McFarlan, Arthur C.  
1956 (and F. H. Walker) Some Old Chester Problems--Correlations Along the Eastern Belt of Outcrop: Ser. IX, Bull. 20.
- McFarlan, Arthur C.  
1958 Behind the Scenery in Kentucky: Ser. IX, Sp. Pub. 10.
- McFarlan, Arthur C. See Nosow, E., 1960.
- MacFarlane, Robert M.  
1959 (and R. K. Ault) Nuclear Logging in the Appalachian Basin: Ser. X, Sp. Pub. 2.
- McGrain, Preston  
1951 (and G. R. Thomas) Preliminary Report on the Natural Brines of Eastern Kentucky: Ser. IX, Rpt. Inv. 3.
- McGrain, Preston  
1952 Outcrop of the Chester Formations of Crawford and Perry Counties, Indiana and Breckinridge County, Kentucky: Ser. IX, Gd. Bk.
- 1952a Recent Investigations of Silica Sands of Kentucky: Ser. IX, Rpt. Inv. 5.
- 1953 Miscellaneous Analyses of Kentucky Brines: Ser. IX, Rpt. Inv. 7.
- 1954 Geology of the Carter and Cascade Caves Area: Ser. IX, Sp. Pub. 5.
- McGrain, Preston  
1954 (and F. H. Walker) Geology of the Mammoth Cave Region, Barren, Edmonson, and Hart Counties, Kentucky: Ser. IX, Gd. Bk.
- McGrain, Preston  
1955 Geology of the Cumberland Falls State Park Area: Ser. IX, Sp. Pub. 7.
- McGrain, Preston See Jones, D. J., 1955.
- McGrain, Preston  
1956 Recent Investigations of Silica Sands of Kentucky No. 2: Ser. IX, Rpt. Inv. 11.
- 1956a Sources of Fuller's Earth Type Clay in Kentucky: Ser. IX, Inf. Cir. 6.
- McGrain, Preston  
1956 (and R. J. Floyd) Mineral Resources Summary for Kentucky 1953 and 1954: Ser. IX, Rpt. Inv. 10.
- McGrain, Preston  
1956 (and E. Nosow, J. W. Huddle) Selected Features of Kentucky Geology: Ser. IX, Gd. Bk.
- McGrain, Preston  
1957 (and T. A. Kendall) Miscellaneous Clay and Shale Analyses for 1955-56: Ser. IX, Rpt. Inv. 13.
- McGrain, Preston  
1957 Sources of Shale in Kentucky for Lightweight Aggregate Production: Ser. IX, Rpt. Inv. 12.
- 1958 Services of the Kentucky Geological Survey to the Oil and Gas Industry: Ser. X, Sp. Pub. 1.

- 1958a Mineral Resources Summary for Kentucky 1955-56: Ser. IX, Rpt. Inv. 14.  
1958b Sources of Shale in Kentucky for Lightweight Aggregate Production No. 2:  
Ser. IX, Rpt. Inv. 15.
- McGrain, Preston  
and others  
1958 Summary of Secondary Recovery Operations in Kentucky in 1957:  
Ser. IX, Rep. 17.
- McGrain, Preston See Read, A. H., 1959.
- McGrain, Preston  
1959 Services of State Geological Surveys to the Structural Clay Products  
Industry: Ser. X, Rep. 3.
- McGrain, Preston  
1959 (and T. J. Crawford) High-Silica Sandstone and Conglomerate on Pine  
Mountain Near Elkhorn City, Kentucky: Ser. X, Inf. Cir. 1.  
1959a (and T. J. Crawford) High-Silica Sands in Calloway and Carlisle  
Counties, Kentucky: Ser. X, Inf. Cir. 2.
- McGrain, Preston See Reed, A. H., 1960.
- McGrain, Preston  
1960 A High Refractory Clay in Hart County, Kentucky: Ser. X, Inf. Cir. 5.
- McGrain, Preston  
1960 (and T. J. Crawford) A Physiographic and Stratigraphic Profile in  
Kentucky-Lexington to the Mammoth Cave Region: Ser. X, Gd. Bk.
- McGrain, Preston  
1960 (and T. A. Kendall, T. C. Teater) Miscellaneous Clay and Shale  
Analyses for 1957-59: Ser. X, Rpt. Inv. 3.
- McGrain, Preston See Read, A. H., 1961.
- McGrain, Preston  
1961 The Geologic Story of Diamond Caverns: Ser. 1, Sp. Pub. 6.
- McGrain, Preston See Livesay, A., 1962.
- McGrain, Preston See Reed, A. H., 1962.
- McGrain, Preston See Riley, H. L., 1962.
- McGrain, Preston See Riley, H. L., 1963.
- McGrain, Preston See Riley, H. L., 1964.
- McGrain, Preston  
1964 A Deposit of High-Calcium Limestone Near Barkley Lake, Kentucky:  
Ser. X, Inf. Cir. 14.
- 1964a Economic Significance of Kentucky's Areal Geologic Mapping Program--  
A Progress Report: Ser. X, Misc.
- McGrain, Preston  
1964 (and W. L. Helton) Gypsum and Anhydrite in the St. Louis Limestone in  
Northwestern Kentucky: Ser. X, Inf. Cir. 13.
- McGrain, Preston See Riley, H. L., 1965.
- McGrain, Preston  
1965 The Application of New Geologic Maps to the Economic Growth of  
Kentucky: Ser. X, Misc.
- 1965a Fuller's Earth Resources of the Jackson Purchase Region, Kentucky  
Ser. X, Bull. 3.

- McGrain, Preston  
1966  
1966a  
1966b
- McGrain, Preston  
1966
- McGrain, Preston  
McGrain, Preston
- 1967  
1967a
- McGrain, Preston  
1967  
1967a
- McGrain, Preston  
McGrain, Preston  
McGrain, Preston
- 1968  
McGrain, Preston  
McGrain, Preston
- 1969
- McGrain, Preston  
McGrain, Preston
- 1970  
McGrain, Preston
- 1970
- McGrain, Preston  
McGrain, Preston
- 1971
- McGrain, Preston  
McGrain, Preston
- 1972
- McGrain, Preston  
McGrain, Preston  
McGrain, Preston
- 1973
- McGrain, Preston  
1973
- Geology of the Cumberland Falls State Park Area: Ser. X, Sp. Pub. 11.  
Geology of the Carter and Cascade Caves Area: Ser. X, Sp. Pub. 12.  
Some Sources of Ceramic Materials in Kentucky: Ser. X, Rep. 21.
- (and G. R. Dever, Jr.) Geology of Cement Raw materials in Kentucky:  
Ser. X, Rep. 20.
- See Riley, H. L., 1967.
- The Geologic Story of Bernheim Forest: Ser. X, Sp. Pub. 13.  
The Application of New Geologic Maps to the Economic Growth of Kentucky:  
Ser. X, Sp. Pub. 14.
- (and G. R. Dever, Jr.) Limestone Resources in the Appalachian Region  
of Kentucky: Ser. X, Bull. 4.  
(and G. R. Dever, Jr.) High-Purity Limestones at Somerset, Kentucky:  
Ser. X, Rpt. Inv. 8.
- See Riley, H. L., 1968.
- See Riley, H. L., 1968a.
- Economic Geology of Calloway County, Kentucky: Ser. X, Co. Rpt. 2.  
See Dever, G. R., Jr., 1969.
- Extension of Lost River Chert Across Parts of Kentucky:  
Ser. X, Rep. 31.  
See Riley, H. L., 1970.
- Economic Geology of Marshall County, Kentucky: Ser. X, Co. Rpt. 5.
- (and H. R. Schwalb, G. E. Smith) Economic Geology of Hancock  
County, Kentucky: Ser. X, Co. Rpt. 4.  
See Friedman, S. A., 1971.
- Geologic Mapping Provides Key to Environmental and Natural Resource  
Development in Kentucky: Ser. X, Misc.  
See Riley, H. L., 1972.
- (and T. A. Kendall) Miscellaneous Analyses of Kentucky Clays and  
Shales for 1960-1970: Ser. X, Rpt. Inv. 12.  
See Dever, G. R., Jr., 1973.  
See Riley, H. L., 1973.
- (and D. G. Sutton) Economic Geology of Warren County, Kentucky:  
Ser. X, Co. Rpt. 6.
- (and J. S. Tibbs) Geologic Guide to a Portion of the Fluorspar  
Mining District in Livingston and Crittenden Counties, Kentucky:  
Ser. X, Gd. Bk.

- McGrain, Preston See Moodie, F. B., III, 1974.
- McGrain, Preston See Riley, H. L., 1974.
- McGrain, Preston  
1975 Scenic Geology of Pine Mountain in Kentucky: Ser. X, Sp. Pub. 24.
- McGrain, Preston  
1975 (and J. C. Currens) Bibliography of Industrial and Metallic Minerals in Kentucky Through August 1973: Ser. X, Sp. Pub. 23.
- McGrain, Preston See Frey, L. H. 1976.
- McGrain, Preston Tar Sands (Rock Asphalt) of Kentucky--A Review: Ser. X, Rpt. Inv. 19.
- 1976
- McGrain, Preston See Boyd, William T, 1977.
- McGrain, Preston See Malott, Clyde A., 1977.
- McGrain, Preston See Boyd, William T., 1978.
- McGrain, Preston See Dever, Garland R., 1978.
- McGrain, Preston Economic Geology of McCracken County, Kentucky:  
1978 Ser. X, Co. Rpt. 7.
- McGrain, Preston (and James C. Currens) Topography of Kentucky:  
1978a Ser. X, Sp. Pub. 25.
- McGuire, William H.  
1964 (and P. Howell) Geology of the St. Peter Sandstone in Clark and Estill Counties, Kentucky: Ser. X, Sp. Pub. 8.
- McGuire, William H.  
1965 Relationship of Oil and Gas Production to Major Gravity Anomalies in Western Kentucky: Ser. X, Sp. Pub. 10.
- 1965a Porosity Zones in the Knox Dolomite of Northeastern Kentucky:  
Ser. X, Sp. Pub. 10.
- 1968 Exploration Objectives in the Cambro-Ordovician of Kentucky:  
Ser. X, Sp. Pub. 15.
- 1968a Geophysical Exploration in Eastern Kentucky: Ser. X, Sp. Pub. 15.
- McHenry, Henry D.  
1881 Der Helvetia-Verein und die Einwanderung. Eine Erklarung des Helvetia-Vereins: Ser. II, Imm. Rpt. 6.
- McInteer, B. B.  
1941 Distribution of the Woody-Plants of Kentucky in Relation to Geologic Regions: Ser. VIII, Bull. 6.
- MacQuown, William C., Jr. See Black, D. F. B., 1965.
- MacQuown, William C., Jr.  
1970 (and M. C. Noger) Guidebook for Field Trips: Ser. X, Gd. Bk.
- McVay, Thomas L. See Hollenbeck, R. P., 1967.
- Madison, Robert A. See Kirkpatrick, G. A., 1963.
- Melons, W. T. See Jennings, A. R., Jr., 1969.
- Malott, Clyde A. (and Preston McGrain) A Geologic Profile of Sloans Valley,  
1977 Pulaski County, Kentucky: Ser. X, Rpt. Inv. 20.
- Marsh, G. P.  
1877 Earth as Modified by Human Action: Ser. 11, Vol. 3.

- Marshall, R. B.  
1914 Results of Spirit Leveling in Kentucky for the Years 1898 to 1913, Inclusive: Ser. IV, Vol. 2, Pt. 2.
- Martin, Henry G.  
1931 The Insoluble Residues of Some Mississippian Limestone of Western Kentucky: Ser. VI, Vol. 41.
- Mason, Joseph E.  
1974 Geology of the Derbyshire Fluorspar Deposits, United Kingdom: Ser. X, Sp. Pub. 22.
- Mather, William W.  
1839 Report on the Reconnaissance of Kentucky Made in 1838. Earliest Rpt., no Series.  
See Jones, D. J., 1934.
- Maurice, John F.  
See Guyton, W. F., 1944.
- Maxey, George B.  
Maxey, George B.  
1944 Test to Determine Practicability of Ranney Water Collector on Bank of Ohio River at Bells Lane, Louisville, Kentucky: Ser. VIII, Coop. Rpt.
- Maxwell, W. Byron  
1954 Underground Storage of Natural Gas in the Appalachian Area: Ser. IX, Sp. Pub. 6.  
See Chaney, P. E., 1959.
- Mayes, F. M.  
Meacham, Reid P.  
1933 A Stratigraphic Analysis of Some Deep Well Records in Kentucky: Ser. VII, Bull. 2.
- Merrill, George P.  
1921 The Cumberland Falls, Whitley County, Kentucky Meteorite: Ser. VI, Vol. 6.
- Miles, Phil M.  
1972 Notes on "Corniferous" Production in Eastern Kentucky: Ser. X, Sp. Pub. 21.
- Milhous, Holman C.  
1958 General Geology and History of Oil and Gas Development in Northern Tennessee: Ser. X, Sp. Pub. 1.  
See Carpenter, G. L., 1965.
- Milhous, Holman C.  
Milhous, Holman C.  
1966 (and E. Nosow, J. Van Den Berg, D. H. Swann, G. L. Carpenter) Oil and Gas Developments in East-Central States in 1965: Ser. X, Rep. 19.  
See Nosow, E., 1967.
- Milhous, Holman C.  
Milhous, Holman C.  
Milhous, Holman C.  
See Van Den Berg, J., 1968.  
See Van Den Berg, J., 1969.
- Miller, Arthur M.  
1905 The Lead and Zinc Bearing Rocks of Central Kentucky with Notes on the Mineral Veins: Ser. III, Bull. 2.
- 1908 Abstract of Report on the Lower (or "Conglomerate") Measures Along the Western Border of the Eastern Coal Field: Ser. III, Prog. Rpt.
- 1910 Coals of the Lower Measures Along the Western Border of the Eastern Coalfield: Ser. III, Bull. 12.

- Miller, Arthur M.  
1912 (and S. C. Jones) Geology and Soils of Adair, Green, and Taylor Counties: Ser. III, Co. Rpt. 2.
- Miller, Arthur M.  
1913 Geology of the Georgetown Quadrangle: Ser. IV, Vol. 1.  
1914 Geology of Franklin County: Ser. IV, Vol. 2, Pt. 3.  
1919 The Geology of Kentucky: Ser. V, Bull. 2.  
1919a The Cumberland Falls Meteorite: Ser. V, Vol. 1, No. 2.  
1919b Geology of Allen County: Ser. V, Vol. 1, No. 3.  
1923 Recent Cave Explorations in Kentucky for Animal and Human Remains: Ser. VI, Vol. 10.  
1925 Geology of Woodford County: Ser. VI, Vol. 21.
- Monroe, Watson H.  
1953 General Geologic Features of the Atlantic and Gulf Coastal Plain: Ser. IX, Sp. Pub. 1.
- Montgomery, Gill  
1974 Fluorine Resources--An Overview: Ser. X, Sp. Pub. 22.
- Moodie, F. Boyce, III  
1974 (and P. McGrain) The Eagle-Babb-Barnes Fluorspar Project, Crittenden County, Kentucky: Ser. X, Sp. Pub. 22.
- Moodie, Roy L.  
1931 The Geological Succession of Life in Kentucky: Ser. VI, Vol. 36.  
1931a The Pennsylvanian Vertebrate Fauna of Kentucky: Ser. VI, Vol. 36.
- Moore, Phillip N.  
1876 Report on the Iron Ores of Greenup, Boyd, and Carter Counties: Ser. II, Vol. 1.  
1876a The Iron Manufacture of the Kentucky Division of the Hanging Rock Iron Region: Ser. II, Vol. 1.  
1877 Report on the Geology of the Nolin River District Embracing Portions of Grayson, Edmonson, Hart and Butler Counties: Ser. II, Vol. 2.  
1877a Report Upon the Airdrie Furnace and Property, Muhlenberg County, Kentucky: Ser. II, Vol. 2.  
1877b The Iron Ores of Kentucky: Ser. II, Vol. 2.
- Moore, Phillip N.  
See Crandall, A. R., 1878.
- Moore, Phillip N.  
1878 Report on the Iron Ores and the Iron Manufacture of the Kentucky Red River Iron Region: Ser. II, Vol. 4.  
1878a Report on a Geological Reconnaissance of the Region Adjacent to the Kentucky and Virginia State Line, From Cumberland Gap to the Chatterawha or Big Sandy River: Ser. II, Vol. 4.  
1878b Report on the Iron Ores in the Vicinity of the Cumberland Gap: Ser. II, Vol. 4.  
1878c Report on the Geology of a Section From Near Campton, Wolfe County, to the Mouth of Troublesome Creek, Breathitt County: Ser. II, Vol. 4.  
1878d On the Geology of Hancock County: Ser. II, Vol. 4.  
1878e On the Geology of the Region Adjacent to the Eastern Border of the

Western Coal Field, From the Louisville, Paducah and Southwestern Railway to the Ohio River: Ser. II, Vol. 4.

- 1880 Report on Coal Washing for the Separation of Coal From its Impurities: Ser. II, Vol. 6.
- 1884 Report on the Iron Ores of Greenup, Boyd, and Carter Counties. The Kentucky Division of the Hanging Rock Iron Region: Ser. II, Vol. C.
- 1884a The Iron Manufacture of the Kentucky Division of the Hanging Rock Iron Region: Ser. II, Vol. C.
- 1884b Report on the Iron Ores, and the Iron Manufacture of the Kentucky Red River Iron Region: Ser. II, Vol. C.
- 1884c Report on the Iron, Ores in the Vicinity of Cumberland Gap: Ser. II, Vol. C.
- 1884d Report on the Geology of a Section From Near Campton, Wolfe County, to the South of Troublesome Creek, Breathitt County: Ser. II, Vol. C.
- 1884e Report on the Geology of the Nolin River District, Embracing Portions of Grayson, Edmonson, Hart and Butler Counties: Ser. II, Vol. D.
- 1884f Report Upon the Airdrie Furnace and Property, Muhlenberg County, Kentucky: Ser. II, Vol. D.
- 1910 Some Coals Along A Line From Near Campton, Wolfe County, to the Mouth of Troublesome Creek, Breathitt County: Ser. III, Bull. 10.
- Moore, Wendell S.  
1957 A Resume of Fracturing in Eastern Kentucky: Ser. IX, Sp. Pub. 11.
- Moran, Frederick E.  
1953 Waterflood Development in Western Kentucky: Ser. IX, Sp. Pub. 3.
- Morgan, John H.  
1967 Pumping Test of an Eocene Aquifer Near Mayfield, Kentucky: Ser. X, Inf. Cir. 15.
- Morse, William C.  
1912 (and A. F. Foerste) Preliminary Report on the Waverlian Formations of East Central Kentucky, and Their Economic Values: Ser. III, Bull. 16.
- Morse, William C.  
1931 The Pennsylvanian Invertebrate Fauna of Kentucky: Ser. VI, Vol. 36.
- Mote, Richard H.  
1956 (and A. Kaufman) The Mineral Industry of Kentucky (1953): Ser. IX, Rep. 13.
- Mull, Donald S.  
1968 (and R. J. Pickering) Water Resources of the Middlesboro Area, Kentucky: Ser. X, Rpt. Inv. 9.
- Mull, Donald S.  
1971 (and R. V. Cushman, T. W. Lambert) Public and Industrial Water Supplies of Kentucky, 1968-69: Ser. X, Inf. Cir. 20.
- Mullins, Allan T.,  
and others  
1963 Coal Reserves in Portions of Butler, Edmonson, Grayson, Muhlenberg, Ohio, and Warren Counties, Kentucky: Ser. X, Inf. Cir. 11.
- Mullins, Allan T.,  
1968 Pennsylvanian Structure of Western Kentucky: Ser. X, Sp. Pub. 15.
- Munn, M. J.  
1910 Oil and Gas Fields of Eastern and South Central, Kentucky: Ser. III, Prog. Rpt.



- Munyan, Arthur C.  
1937 A Now Occurrence of Gypsum in Kentucky: Ser. VIII, Rep. 1.
- Murray, Grover E.  
1953 Resume of Salt and Sulphur in Louisiana: Ser. IX, Sp. Pub, 1.
- Myers, Raymond M.  
1955 A Hill Billy Becomes a Public Utility: Ser. IX, Sp. Pub. 8.
- Nabors, William M.  
1938 (and C. E. Whieldon. Jr.) Secondary Recovery Operations on the L. C. Bailey Lease, Oil Springs Pool, Magoffin County, Kentucky: Ser. X, Sp. Pub. 1.
- Nelson, Vincent E.  
1949 (and E. B. Wood) Preliminary Report an Iron Resources of Western Kentucky: Ser. IX, Rpt. Inv. 1.  
See Hauser, R. E., 1957.
- Nelson, Vincent E.  
Nettleroth, Henry C. E.,  
1889 Fossil Shells of the Silurian and Devonian Rocks. A Short Sketch on Geology: Ser. II, Mon.  
1889a Fossil Shells of the Silurian and Devonian Rocks.  
Description of Species: Ser. II, Mon.
- Newman, Fred C.  
1958 Bank Financing of Oil Properties: Ser. X, Sp. Pub. 1.
- Nichols, Edith S.  
Nichols, Edith S.  
Nickles, John M.  
1905 See Whitesides, D. V., 1961.  
See Whitesides, D. V., 1961a.  
The Upper Ordovician Rocks of Kentucky and Their Bryozoa.  
Ser. III, Bull. 5.
- Noe, Adolph C.  
1923 The Flora of the Western Kentucky Coal Field: Ser. VI, Vol. 10.
- Noger, Martin C.  
Noger, Martin C.  
Noger, Martin C.  
Noger, Martin C.  
1970 See Smith, M. O., 1967.  
See Calvert, W. L., 1968.  
See MacQuown, W. C., 1970.  
(and L. R. Ponsetto) Geology of Middle and Upper Paleozoic Rocks Along Pine Mountain Front, Harlan to Pineville; Paleozoic Rocks Along Interstate 75, London to Lexington: Ser. X, Gd. Bk.  
See Cressman, Earle R., 1976.
- Noger, Martin C.  
Norris, Ronald L.  
1964 The Bon Harbor Gas Pool, Daviess County, Kentucky--a Waltersburg Anomaly: Ser. X, Sp. Pub. 8.
- Northrop, John D.  
1919 Natural Gas Gasoline in Kentucky in 1917: Ser. V, Vol. 1, No. 2.
- Norwood, Charles J.  
1876 Report on the Geology of the Region Adjacent to Louisville, Paducah, and Southwestern Railroad: Ser. II, Vol. 1.  
1876a Report of a Reconnaissance in the Lead Region of Livingston Crittenden, and Caldwell Counties: Ser. II, Vol. 1.  
1877 Report of a Reconnaissance on the Proposed Line of Railway from Livingston Station to Cumberland Gap: Ser. II, Vol. 2.

- 110 Bibliography of the Kentucky Geological Survey
- 1877a A Reconnaissance Report of the Lead Region of Henry County, With Some Notes on Owen and Franklin Counties: Ser. II, Vol. 2.
- 1877b General Resources of the Western Coal Field and Bordering Territory: Ser. 2, Vol. 2.
- 1878 A Report of Examinations Made Along the Paths of the North and South Running Railways in Western Kentucky: Ser. II, Vol. 4.
- 1878a A Report of Reconnaissance of a Part of the Breckinridge Cannel Coal District: Ser. II, Vol. 4.
- 1880 A General Account of the Geology of a Part of Ohio County: Ser. II, Vol. 5.
- 1884 On the Geology of Hancock County: Ser. II, Vol. D.
- 1884a A General Account of the Geology of a Part of Ohio County: Ser. II, Vol. D.
- 1884b A Report of a Reconnaissance of a Part of the Breckinridge Cannel Coal District: Ser. II, Vol. D.
- 1905 Report on the Progress of the Survey for the Years 1904 and 1905: Ser. III, Prog. Rpt.
- 1908 Progress of the Survey for the Years 1906 and 1907: Ser. III, Prog. Rpt.
- 1908a Disbursements of the Appropriation: Ser. III, Prog. Rpt.
- 1910 Report on the Progress of the Survey for the Years 1908 and 1909: Ser. III, Prog. Rpt.
- 1910a Cooperation in Mapping: Ser. III, Prog. Rpt.
- 1912 Report on the Progress of the Survey for the Years 1910 and 1911: Ser. III, Prog. Rpt.
- Nosow, Edmund See McFarlan, A. C., 1955.
- Nosow, Edmund See McGrain, P., 1956.
- Nosow, Edmund  
1956 Geology of the Apex and Hardeson Pools: Ser. IX, Sp. Pub. 9.
- 1958 Recent Oil and Gas Development in Breathitt County, Kentucky (Abstract): Ser. X, Sp. Pub. 1.
- Nosow, Edmund  
1958 (and E. O. Ray) Oil and Gas Developments in Kentucky in 1957: Ser. IX, Rep. 19.
- Nosow, Edmund  
1959 Some Devonian-Silurian Stratigraphic Relationships on the West Flank of the Cincinnati Arch: Ser. X, Sp. Pub. 2.
- 1959a Stratigraphy of Nelson County and Adjacent Areas: Ser. X, Gd. Bk.
- 1959b Oil and Gas Developments in Kentucky in 1958: Ser. X, Rep. 2.
- 1960 Oil and Gas Developments in Kentucky in 1959: Ser. X, Rep. 6.
- Nosow, Edmund  
1960 (and A. C. McFarlan) Geology of the Central Bluegrass Area: Ser. X, Gd. Bk.
- 1961 New Reservoir Possibilities in Kentucky: Ser. X, Sp. Pub. 4.
- 1961a Oil and Gas Developments in Kentucky in 1960: Ser. X, Rep. 8.

- 1962 Oil and Gas Developments in Kentucky in 1961: Ser. X, Rep. 10.  
 1963 Oil and Gas Developments in Kentucky in 1962: Ser. X, Rep. 12.  
 1964 Oil and Gas Developments in Kentucky in 1963: Ser. X, Rep. 14.  
 Nosow, Edmund See Carpenter, G. L., 1965.  
 Nosow, Edmund See Milhous, H. C., 1966.  
 Nosow, Edmund  
 1967 (and J. Van Den Berg, D. H. Swann, G. L. Carpenter, H. C. Milhous)  
 Oil and Gas Developments in East-Central States in 1966:  
 Ser. X, Rep. 23.  
 Nosow, Edmund See Van Den Berg, J., 1968.  
 Nosow, Edmund See Van Den Berg, J., 1969.  
 Nosow, Edmund See Van Den Berg, J., 1970.  
 Nosow, Edmund See Carpenter, G. L., 1971.  
 Nosow, Edmund  
 1972 (and A. T. Statler, J. Van Den Berg, G. L. Carpenter) Oil and  
 Gas Developments in East-Central States in 1971: Ser. X, Rep. 38.  
 Nosow, Edmund See Statler, A. T., 1973.  
 Nosow, Edmund See Van Den Berg, J., 1974.  
 Nosow, Edmund See Carpenter, G. L., 1975.  
 Nosow, Edmund (and Anthony T. Statler, Jacob Van Den Berg, Gerry L. Carpenter)  
 1976 Oil and Gas Developments in East-Central States in 1975: Ser. X,  
 Rep. 46.  
 Nosow, Edmund See Statler, Anthony T., 1978.  
 Nosow, Edmund See Van Den Berg, Jacob, 1978.  
 Nuttall, Brandon D.  
 1964 Recent Developments in Oil and Gas Exploration in Southwestern  
 Butler County, Kentucky: Ser. X, Sp. Pub. 8.  
 1969 Recent Oil and Gas Development in Hopkins County, Kentucky:  
 Ser. X, Gd. Bk.  
 Olive, Wilds W.  
 1972 (and N. Dortch) Geology of the Jackson Purchase Region, Kentucky:  
 Ser. X, Gd. Bk.  
 Orton, Edward  
 1891 Report on the Occurrence of Petroleum, Natural Gas, and Asphalt  
 Rock in Western Kentucky, Based on Examinations Made in 1888 and  
 1889: Ser. II, Vol. E.  
 Ottenheimer, J.  
 18-- Lincoln Land Companie von Kentucky: Ser. II, Imm. Rpt. 43.  
 1884 Superior Advantages Offered to Emigrants and Settlers by the  
 Lincoln Land Company of Kentucky: Ser. II, Imm. Rpt. 42.  
 Otton, Edmond G.  
 1948 Ground-Water Supplies of the Campbellsville Area, Kentucky:  
 Ser. VIII, Coop. Rpt.  
 1948a Ground-Water Resources of the Elizabethtown Area, Kentucky:  
 Ser. VIII, Coop. Rpt.

- 1948b Geology and Ground-Water Resources of the London Area, Kentucky: Ser. VIII, Coop. Rpt.
- Owen, David Dale  
1856 General Report of the Geological Survey in Kentucky, Made During, the Years 1851, and 1855: Ser. 1, Vol. 1.  
1857 Second Report of the Geological Survey in Kentucky, Made During the Years 1856 and 1857: Ser. 1, Vol. 2.  
1857a Third General Report of the Geological Survey in Kentucky Made During the Years 1856 and 1857: Ser. 1, Vol. 3.  
1861 Fourth General Report of the Geological Survey in Kentucky, Made During the Years 1858 and 1859: Ser. 1, Vol. 4.
- Page, William B.  
1877 Topographical Report of the Nolin River District: Ser. II, Vol. 2.  
1880 Description of the Topography of the Area Included Within the Reconnaissance Triangulation of the U. S. Coast Survey in Kentucky During the Seasons of 1875 and 1876: Ser. II, Vol. 5.  
1884 Topographical Report of the Nolin River District: Ser. II, Vol. D.
- Palmer, James E.  
Pasini, Joseph III  
1969 See Franklin, G. J., 1969.  
Some Aspects of Recent Production Research and Possible Effects on Petroleum Recovery: Ser. X, Sp. Pub. 17.
- Patchen, Douglas G.  
1969 Geology and Drilling History of the Newburg Sand in West Virginia: Ser. X, Sp. Pub. 17.
- Patterson, Reid  
1960 An Interpretation of Recent Discoveries in Kentucky's Allen County Area: Ser. X, Sp. Pub. 3.
- Patterson, Sam H.  
1960 (and J. W. Hosterman) Geology of the Clay Deposits in the Olive Hill District: Ser. X, Rep. 5.
- Patton, John B.  
1969 (and I. A. Dawson) Some Petroleum Prospects of the Cincinnati Arch Province: Ser. X, Sp. Pub. 18.
- Payne, Henry M.  
1930 Examination and Comparative Study of the Work of the Kentucky Geological Survey: Ser. VI, Pam. 29.
- Perdue, Doran E.  
1954 Legal Aspects of Waterflooding in Kentucky: Ser. IX, Sp. Pub. 6.
- Perkins, Jerome H.  
1955 Geology of the Decide Pool, Clinton County, Kentucky: Ser. IX, Bull. 17.  
1968 Subsurface Geology of the Sulphur Lick-Tompkinsville Area, Monroe County, Kentucky: Ser. X, Sp. Pub. 15.  
1972 Geology and Economics of Knox Dolomite Oil Production in Gradyville East Field, Adair County, Kentucky: Ser. X, Sp. Pub. 21.
- Peter, Alfred M.  
Peter, Alfred M.  
Peter, Alfred M.  
See Peter, R., 1834.  
See Peter, R., 1835.  
See Peter, R., 1888.

- Peter, Robert  
 1856 Chemical Report of the Minerals, Rocks and Soils: Ser. I, Vol. 1.  
 1857 Second Chemical Report of the Ores, Rocks, Soils, Coals, Mineral Waters, etc. of Kentucky: Ser. I, Vol. 2.  
 1857a Third Chemical Report of the Soils, Marls, Ores, Rocks, Coals, Mineral Waters, etc. of Kentucky: Ser. I, Vol. 3.  
 1861 Fourth Chemical Report of the Soils, Marls, Ores, Rocks, Coals, Iron Furnace Products, Mineral Waters, etc. of Kentucky: Ser. I, Vol. 4.
- Peter, Robert  
 1876 (and J. H. Talburt) Chemical Report of the Soils, Marls, Clays, Ores, Coals, Iron Furnace Products, Mineral Waters, etc. of Kentucky: Ser. II, Vol. 1.
- Peter, Robert  
 1877 Chemical Examination of the Ashes of the Hemp and Buckwheat Plants, With Remarks on its Bearing on Hemp Culture in Kentucky: Ser. II, Vol. 2.  
 1877a Chemical Geology of Kentucky: Ser. II, Vol. 2.
- Peter, Robert  
 1878 (and J. H. Talburt) Chemical Report of the Soils, Coals, Ores, Iron Furnace Products, Clays, Marls, Mineral Waters, Rocks, etc. of Kentucky: Ser. II, Vol. 4.
- Peter, Robert  
 1880 Chemical Report of the Soils, Coals, Ores, Iron Furnace Products, Clays, Marls, Mineral Waters, Rocks, etc. of Kentucky: Ser. II, Vol. 5.  
 1880a Chemical Report of the Soils, Coals, Ores, Clays, Marls, Mineral Waters, Rocks, etc. of Kentucky: Ser. II, Vol. 5.  
 1880b Thoughts on the Agricultural, Manufactural and Educational Interests of Kentucky, Suggested by a Study of the Great International Centennial Exhibition of 1876: Ser. II, Vol. 6.  
 1880c Anhang A. Ueber die vorzueglichen Eigenschaften des Bodens im Kentucky: Ser. II, Imm. Rpt. 1.  
 1880d Vorwort. (Preface): Ser. II, Imm. Rpt. 1.  
 1880e Erster Brief, Geographische Lage und Flaecheninhalte Ser. II, Imm. Rpt. 1.  
 1880f Zweiter Brief, Bodenrichtam, Waelder: Ser. II, Imm. Rpt. 1.  
 1880g Dritter Brief, Charakter des Bodens, Produkte: Ser. II, Imm. Rpt. 1.  
 1880h Vierter Brief, Staats-Schuld, Revenue, Schulen, Buergerrecht, Militaerplicht: Ser. II, Imm. Rpt. 1.  
 1880i Fuenfter Brief, Die bedeutendsten Staedte des Staates: Ser. II, Imm. Rpt. 1.  
 1880j Sechster Brief, LandKauf, Arbeitsloehne: Ser. II, Imm. Rpt. 1.  
 1880k Ziebenter Brief, Vergehen und Verbrechen: Ser. II, Imm. Rpt. 1.  
 1880l Achter Brief, Die Einwanderung nach den Vercinigten Staaten: Ser. II, Imm. Rpt. 1.  
 1880m Anhang B, Ein Auszug eines Gesetzes (Exemption Law): Ser. II, Imm. Rpt. 1.  
 1880n Anhang H, Die Bevoelkerung von Kentucky im Jahre 1880: Ser. II, Imm. Rpt. 1.

- 1881 Report on the Resources of the Region Adjacent to the Kentucky Union Railway Company: Ser. II, Geol. Rpts.
- 1881a To the Farmers of Great Britain and Ireland. On the General Excellence of the Soils of Kentucky, etc.: Ser. II, Imm. Rpt. 2.
- 1881b Information for Emigrants. The Climate, Soils, Timbers, etc., of Kentucky, Contrasted With Those of the Northwest: Ser. II, Imm. Rpt. 3.
- 1881c Mittheilungen fur Auswanderer, Klima, Boden Waelder, u.s.w. von Kentucky, Verglichen mit denen des Nordwestens: Ser. II, Imm. Rpt. 4.
- 1881d Underrattelse for Utvandrare, Kentucky. 1 Forhalland Till Nordvestern: Ser. II, Imm. Rpt. 5.
- 1882 Report on the Progress of the Survey From May 1, 1880 to January 1, 1882: Ser. II, Prog. Rpt.
- 1882a About Immigration--Gratifying Success of the Swiss Colony in Laurel--Still Hopeful of Rugby--The Character and Value of Foreign Immigration, and the Fallacy of the Over-Population Fear: Ser. II, Imm. Rpt. 8c.
- 1883 Comparative Views of the Composition of the Soils, Limestones, Clays, Marls, etc. of the Several Geological Formations of Kentucky: Ser. II, Chem. Anal.
- Peter, Robert  
1884 (and J. H. Talbutt. A. M. Peter)-first Chemical Report: Ser. II Chem. Anal.
- 1884a Second Chemical Report: Ser. II, Chem. Anal.
- 1884b Third Chemical Report: Ser. II, Chem. Anal.
- 1884c Chemical Examination of the Ashes of the Hemp and Buckwheat Plants: Ser. II, Chem. Anal.
- Peter, Robert  
1885 (and A. M. Peter) Fourth Chemical Report: Ser. II, Vol. A, Chem. Anal.
- 1885a (and A. M. Peter) Compositions of Soils, Limestones, etc.: Ser. II, Vol. A, Chem. Anal.
- 1885b (and A. M. Peter) Fifth Chemical Report: Ser. II, Vol. A, Chem. Anal.
- 1885c (and A. M. Peter) Sixth Chemical Report: Ser. II, Vol. A, Chem. Anal.
- 1885d (and A. M. Peter) Appendix, Ser. II, Vol. A, Chem. Anal.
- 1885e (and A.M. Peter) Supplement: Ser. II, Vol. A, Chem. Anal.
- Peter, Robert  
1888 (and A. M. Peter) The Seventh Chemical Report of the Coals, Soils, Clays, Petroleum, Mineral Waters, etc. of Kentucky: Ser. II, Vol. A, Chem. Anal.
- Peter, Robert  
1890 (and A. M. Peter) Reprint of Seventh Chemical Report: Ser. II, Vol. A, Chem. Anal.
- 1890a (end A. M. Peter) The Eighth Chemical Report of the Coals, Cokes, Mineral Waters, Iron Ores, Limestones, etc. of Kentucky: Ser. II, Vol. A., Chem. Anal.
- Peter, Robert  
1905 Chemical Report of the Coals, Clays, Mineral Waters, etc. of Kentucky: Ser. III, Bull. 3.

- Phalan, James H.  
1958 Problems Created by Oil and Gas operations in Coal-Bearing Areas in Kentucky: Ser. X, Sp. Pub. 1.
- Phalen, William C.  
1915 The Central Kentucky Phosphate Field: Ser. IV, Geol. Rpts.  
1918 Phosphate Rocks in Central Kentucky: Ser. IV, Geol. Rpts.
- Phillely, John C. See Weir, C. W., 1970.
- Pickard, Greenleaf W.  
1974 Geology of Mexican Fluorspar Deposits: Ser. X, Sp. Pub. 22.
- Pickering, Ranard J. See Mull, D. S., 1968.
- Pitts, Anna C.  
1960 (and D. S. Fullerton, T. J. Crawford) Supplement to index List of Well Cuttings Filed at Kentucky Geological Survey: Ser. X, Inf. Cir. 3.  
See Davis, R. W., 1974.
- Plebuch, Raymond O.  
Pohl, Erwin R.,  
and others  
1964 Geologic Features of the Mississippian Plateaus in the Mammoth Cave and Elizabethtown Areas, Kentucky: Ser. X, Gd. Bk.
- Pohly, Richard A.  
1956 Use of Gravity in Locating Geological Traps: Ser. IX, Sp. Pub. 9.
- Pompelly, Ralph  
1877 On the influence of Marine Life and Currents in the Formation of Metalliferous Deposits: Ser. II, Vol. 2.  
See Noger, M. C., 1970.
- Ponsetto, Louis R.  
Potter, Paul E.,  
1958 (and E. Nosow, N. M. Smith, D. H. Swann, F. H. Walker) Chester Cross-Bedding and Sandstone Trends in Illinois Basin: Ser. IX, Rep. 18.  
See Lewis, Richard Q., 1978.
- Potter, Paul E.  
Pounder, Jack A.  
1967 Cambrian Play in Southwestern Ontario: Ser. X, Sp. Pub. 14.
- Powell, E. D. See Procter, J. R., 1884.
- Powell, Richard L. See Campbell, L. J., 1974.
- Price, William E., Jr. See Kirkpatrick, G. A., 1963.
- Procter, John R. See Shaler, N. S., 1879.
- Procter, John R.  
1879 Notes on the Yellow Fever Epidemic at Hickman, Kentucky 1878: Ser. II, Bull. 1.  
1880 Culture of Flax and Hemp: Ser. II, Vol. 6.  
1880a On the Pottery Clays of Kentucky, and Their Uses: Ser. II, Vol. 6.  
1880b Resources of the North Cumberland Valley Comprising Parts of Whitley, Knox, Bell, Harlan, and Letcher Counties: Ser. II, Vol. 6.  
1880c Report on the Resources of the Region Adjacent to the Paris, Georgetown and Frankfort Railway: Ser. II, Geol. Rpts.
- Procter, John R.  
1884 (and J. B. Atkinson) Exhibit of Hay Grown on Coal Measures Soils, Hopkins County, Kentucky: Ser. II, Imm. Rpt. 35.

- Procter, John R.  
180 (and E. D. Powell, J. Decker) Fruit in Kentucky: Cultivation of Apples, Cultivation of Small Fruits: Ser. II, Imm. Rpt. 33.
- Procter, John R.  
1884 Report on the Progress of the Survey From January, 1832 to January, 1834: Ser. II, Prog. Rpt.  
1886 Report on the Progress of the Survey From January, 1884 to January, 1886: Ser. II, Prog. Rpt.  
1887 Report on the Progress of the Survey for the Years 1886 and 1887: Ser. II, Prog. Rpt.  
1887a Cumberland Gap, Its Geographical and Commercial Features and Importance as a Railroad Center: Ser. II, Geol. Rpts.  
1890 Report on the Progress of the Survey From January, 1888 to January, 1890: Ser. II, Prog. Rpt.  
1892 Report on the Progress of the Survey From January, 1890 to January, 1892: Ser. II, Prog. Rpt.  
1931 The Answering Silhouettes: Ser. VI, Pam. 27,  
Puryear, Robert E. See Wilker, F. H., 1951.
- Putnam, G. B.  
1969 Drilling Conditions and Problems in Eastern Kentucky: Ser. X, Sp. Pub. 18.
- Quickel, Ralph D.  
1910 Analyses and Heat Value of Coals: Ser. II, Prog. Rpt.
- Ray, Edward O. See Walker, F. H., 1955.  
Ray, Edward O. See Walker, F. H., 1956.  
Ray, Edward O. See Walker, F. H., 1957.  
Ray, Edward O. See Nosow, E., 1958.
- Ray, Edward O.  
1959 Resume of Drilling Activities in Eastern Kentucky in 1958: Ser. X, Sp. Pub. 2.  
1961 Resume of Drilling Activities in Eastern Kentucky in 1960: Ser. X, Sp. Pub. 4.  
1968 Shale Stimulation--A New Approach: Ser. X, Sp. Pub. 15.  
1972 Delivery Performance of Fractured Shale Wells: Ser. X, Sp. Pub. 21.
- Ray, Louis L.  
1947 (and A. P. Butler, Jr., C. S. Denny) Relation of Sand Deposits at Tip Top, Kentucky to the Meramec-Chester Boundary: Ser. VIII, Bull, 9.
- Reed, Avery H.  
1956 (and A. C. McFarlan) The Mineral Industry of Kentucky (1954): Ser. IX, Rep. 15.  
1956a (and A. C. McFarlan) The Mineral. Industry of Kentucky (1955): Ser. IX, Rep. 16.
- Reed, Avery H.  
1959 (and P. McGrain, M. E. Rivers) The Mineral Industry of Kentucky (1957): Ser. X, Rep. 1.



- Reed, Avery H.  
1960 (and P. McGrain, M. E. Rivers) The Mineral industry of Kentucky (1958): Ser. X, Rep. 4.
- Reed, Avery H.  
1961 (and P. McGrain, M. E. Rivers) The Mineral Industry of Kentucky (1959): Ser. X, Rep. 7.
- Reed, Avery H.  
1962 (and P. McGrain, M. E. Rivers) The Mineral Industry of Kentucky (1960): Ser. X, Rep. 9.
- Rehn, Edgar E.  
1958 Petroleum Potential of the Rough Creek Tectonic Element in Kentucky: Ser. X, Sp. Pub. 15,
- Rexroad, Carl B.  
1965 (and E. R. Branson, M. O. Smith, C. Summerson, A. J. Boucot) The Silurian Formations of East-Central Kentucky and Adjacent Ohio: Ser. X, Bull. 2.
- Reynolds, Douglas W.  
1957 (and J. K. Vincent) Western Kentucky's Bethel Channel--the Largest Continuous Reservoir in the Illinois Basin: Ser. X, Sp. Pub. 14.
- Rhodes, E. O.  
1919 The Paint Creek Uplift: Ser. V, Vol. 1, No. 3.
- Richardson, Charles H.  
1920 Glass Sands of Kentucky: Ser. VI, Vol. 1.  
1923 The Building Stones of Kentucky: Ser. VI, Vol. 11.  
1924 The Road Materials of Kentucky: Ser. VI, Vol. 22.  
1925 The Mineralogy of Kentucky: Ser. VI, Vol. 27.  
1927 The Molding Sands of Kentucky: Ser. VI, Vol. 29.  
1927a Cement Materials of Kentucky: Ser. VI, Vol. 29.
- Ries, Heinrich  
1922 The Clay Deposits of Kentucky: Ser. VI, Vol. 8.
- Riley, C. Stuart  
1968 Applications and the Future of the Computer in the Petroleum Industry: Ser. X, Sp. Pub. 15.
- Riley, Harold L.  
1962 (and P. McGrain, M. E. Rivers) The Mineral Industry of Kentucky (1961): Ser. X, Rep. 11.
- Riley, Harold L.  
1963 (and P. McGrain, M. E. Rivers) The Mineral Industry of Kentucky (1962): Ser. X, Rep. 13.
- Riley, Harold L.  
1964 (and P. McGrain) The Mineral Industry of Kentucky (1963): Ser. X, Rep. 16.
- Riley, Harold L.  
1965 (and P. McGrain) The Mineral Industry of Kentucky, 1964: Ser. X, Rep. 18.
- Riley, Harold L.  
1967 (and P. McGrain) The Mineral Industry of Kentucky (1965): Ser. X, Rep. 22.
- Riley, Harold L.  
1968 (and P. McGrain) The Mineral Industry of Kentucky (1966) Ser. X, Rep. 24.

- 1968a (and P. McGrain) The Mineral Industry of Kentucky (1967):  
Ser. X, Rep. 27.
- Riley, Harold L.  
1970 (and P. McGrain) Mineral Industry of Kentucky (1968):  
Ser. X, Rep. 32.
- Riley, Harold L.  
1972 (and P. McGrain) The Mineral Industry of Kentucky, 1970:  
Ser. X, Rep. 37.
- Riley, Harold L.  
1973 (and P. McGrain) The Mineral Industry of Kentucky, 1971:  
Ser. X, Rep. 40.
- Riley, Harold L.  
1974 (and P. McGrain) The Mineral Industry of Kentucky, 1972:  
Ser. X, Rep. 43.
- Rivers, Mildred E. See Reed, A. H., 1939.
- Rivers, Mildred E. See Reed, A. H., 1960.
- Rivers, Mildred E. See Reed, A. H., 1951.
- Rivers, Mildred E. See Reed, A. H., 1962.
- Rivers, Mildred E. See Riley, H. L., 1962.
- Rivers, Mildred E. See Riley, H. L., 1963.
- Roberts, A. C.  
1953 Comments on Shooting Practice in Water-Flood Areas: Ser. IX,  
Sp. Pub. 3.
- Roberts, Joseph K.  
1929 The Cretaceous Deposits of Trigg, Lyon and Livingston Counties,  
Kentucky: Ser. VI, Vol. 31.
- 1931 The Mesozoic Fauna and Flora of Kentucky: Ser. VI, Vol. 36.
- 1931a The Cenozoic Fauna and Flora in Kentucky: Ser. VI, Vol. 36.
- 1931b Tertiary Deposits of Western Kentucky: Ser. VI, Vol. 41.
- Roberts, Joseph K.  
1945 (and B. Gildersleeve) Geology and Mineral Resources of the Jackson  
Purchase Region: Ser. VIII, Bull. 8.
- Roberts, Joseph K.  
1950 (and B. Gildersleeve) Geology and Mineral Resources of the Jackson  
Purchase Region, Kentucky: Ser. IX, Bull. 4.
- Robinson, Lewis C.  
1926 Geology of Morgan County, Kentucky: Ser. VI, Vol. 26.
- 1931 A Reconnaissance Report on the Geology of McLean County: Ser. VI,  
Vol. 37.
- 1931a The Vein Deposits of Central Kentucky: Ser. VI, Vol. 41.
- Rodermund, Carl G.  
1961 Reservoir Evaluation of Empty Bore Holes by a New Logging Technique  
Ser. X, Sp. Pub. 4.
- Rodgers, John  
1953 The Folds and Faults of the Appalachian Valley and Ridge Province  
Ser. IX, Sp. Pub. 1.

- Rose, William D.  
 1963 Oil and Gas Geology of Muhlenberg County, Kentucky: Ser. X, Bull. 1.  
 1965 Highlights of Western Kentucky Oil and Gas Exploration in 1963  
 and early 1964: Ser. X, Sp. Pub. 10.
- Rosel, Alois  
 1882 Wahrer Bericht. uber Auswanderung und Ansiedlung, nebst einer  
 genauen Darstellung der-beabsichtigten Grundung einer  
 osterreichischen Ausiedlung im Staaten Kentucky: Ser. II,  
 Imm. Rpt. 11.  
 1883 Die neue Kolonie "Alsace" im Boyle County, Kentucky: Ser. II,  
 Imm. Rpt. 17.  
 1883a Kolonie "New Austria" (Neu-Oesterreich): Ser. II, Imm. Rpt. 25.  
 1883b Kolonie "New Austria" (Neu-Oesterreich): Ser. II, Imm. Rpt. 25A.
- Russell, Phillip G.  
 1918 The Coals of Sexton Creek, Clay County, Kentucky: Ser. IV, Vol. 4, Pt. 3.
- Russell, Phillip G. See Browning I. M., 1919.
- Russell, William L.  
 1934 Oil and Gas Production North of Sebree in Henderson and  
 Webster Counties: Ser. VII, Bull. 4.  
 1934a Oil and Gas Pools of Hart County, Kentucky: Ser. VII, Bull. 5.  
 1934b The Janet Gas Field in East-Central Powell County: Ser. VII, Bull. 6.
- Ryder, Paul D. See Whitesides, D. V., 1969.
- St. Clair, Stuart  
 1919 The Irvine Oil District, Kentucky: Ser. V, Vol. 1, No. 2.  
 1921 The Oil Pools of Warren County, Kentucky: Ser. VI, Vol. 6.
- Sauer, Carl O.  
 1927 Geography of the Pennyroyal: Ser. VI, Vol. 25.
- Savage, Thomas E.  
 1930 The Devonian Rocks of Kentucky: Ser. VI, Vol. 33.  
 1931 The Devonian Fauna of Kentucky: Ser. VI, Vol. 36.
- Schenk, Carl  
 1880 Topographical Report of a Part of Greenup and Lawrence Counties  
 for the Year 1874: Ser. II, Vol. 5.  
 1880a On the Use of the Telemeter in Topographical Surveys: Ser. II, Vol. 5.  
 1880b Anhang E, Die Stadt Newport und Umgegend: Ser. II, Imm. Rpt. 1.
- Schenk, Paul von  
 1886 Die kolonie Bernstadt im Laurel County, Kentucky am beginne  
 ihres sechsten lebensjahres: Ser. II, Imm. Rpt. 40.
- Schrader, Floyd F.  
 1946 Water: Ser. VIII, Rep. 10.
- Schwalb, Howard R.  
 1969 Paleozoic Geology of the Jackson Purchase Region, Kentucky With  
 Reference to Petroleum Possibilities: Ser. X, Rpt. Inv. 10.

- 1969a Catalog of Devonian and Deeper Wells in Western Kentucky: Ser. X, Inf. Cir. 17.
- 1969b Deep (Cambro-Ordovician) Exploration in Western Kentucky: Ser. X, Sp. Pub. 27.
- Schwalb, Howard R. See McGrain, P., 1970.
- Schwalb, Howard R.  
1970 (and J. G. Smith) Catalog of Well Samples and Cores on File at Kentucky Geological Survey: Ser. X, Inf. Cir. 19.
- Schwalb, Howard R.  
1972 (and R. N. Wilson) Greensburg Consolidated Oil Pool, Green and Taylor Counties, Kentucky: Ser. X, Rep. 36.
- Schwalb, Howard R.  
1972 Sixty Years Exploration in Logan County, South-Central Kentucky: Ser. X, Sp. Pub. 21.
- 1972a Petroleum Exploration Opportunities in Butler County, Kentucky, Ser. X, Sp. Pub. 21.
- Schwalb, Howard R. See Thomas, R. N., 1973
- Schwalb, Howard R.  
1975 Oil and Gas in Butler County, Kentucky: Ser. 1, Rpt. Inv. 16.
- Sedimentation  
Seminar
- 1969 Bethel Sandstone (Mississippian) of Western Kentucky and South-Central Indiana, a Submarine-Channel Fill: Ser. X, Rpt. Inv. 11.
- 1972 Sedimentology of the Mississippian Knifley Sandstone and Cane Valley Limestone of South-Central Kentucky: Ser. X, Rpt. Inv. 13.
- 1978 Sedimentology of the Kyrock Sandstone (Pennsylvanian) in the Brownsville Paleovalley, Edmonson and Hart Counties, Kentucky: Ser. X, Rpt. Inv. 21.
- Beager, C. Ronald  
1969 Origin of the Jephtha Knob Structure, Kentucky: Ser. X, Rep. 28.
- Seifert, Walter F.  
1965 Improved Secondary Recovery by Control of Water Mobility: Ser. X, Sp. Pub. 10.
- Settle, Harry W.  
1951 Geology of the Herman Pool, Todd County, Kentucky: Ser. IX, Bull. 8
- Shaler, Nathaniel S. See Carr, L., 1876
- Shaler, Nathaniel S.  
1876 (and A. R. Crandall) Report on the Forests of Greenup, Carter Boyd, and Lawrence Counties: Ser. II, Vol. 1.
- Shaler, Nathaniel S.  
1876 On the Antiquity of the Caverns and Cavern Life of the Ohio Valley: Ser. II, Vol. 1, Mem.
- 1876a On the Age of the Bison in the Ohio Valley: Ser. II, Vol 1, Mem.
- 1876b On the Fossil Brachiopods of the Ohio Valley: Ser. II, Vol. 1, Mem.
- Shaler, Nathaniel S.,  
and others  
1877 A General Account of the Commonwealth of Kentucky: Ser. II, Vol. 2.

- Shaler, Nathaniel S.  
1877 On the Origin of the Galena Deposits of the Upper Cambrian Rocks of Kentucky. Ser. II, Vol. 2.
- 1877a General Report of the Geological Survey of Kentucky: Ser. II, Vol. 3.
- 1877b History of the Operations of the Survey in 1874 and 1875: Ser. II, Vol. 3.
- 1877c Notes on the Investigations of the Geological Survey During the Years, 1873, 1874 and 1875: Ser. II, Vol. 3.
- 1877d Annual Report for the Year 1876: Ser. II, Vol. 3.
- 1877e The Transportation Routes of Kentucky and Their Relation to the Economic Resources of the Commonwealth: Ser. II, Vol. 3.
- 1877f Description of the Preliminary Topographical and Geological Maps of Kentucky: Ser. II, Vol. 3.
- 1877g Annual Report of N. S. Shaler, State Geologist, for the Year 1877. Notes on the Problems Encountered by the Geological Survey During the Year 1877: Ser. II, Vol. 3.
- 1877h Report of the Unfinished Work of the Survey of the Commonwealth Under the Direction of Dr. David Dale Owen: Ser. II, Vol. 3.
- Shaler, Nathaniel S.  
1879 Introduction to Bulletin of the Kentucky Geological Survey Ser. II, Bull. 1.
- Shaler, Nathaniel S.  
1879 Petroleum: Ser. II, Bull. I
- 1879a On the Improvement of the Rivers of Kentucky: Ser. II, Bull. 1.
- Shaler, Nathaniel S.  
1879 (and J. R. Procter) On the Importance of Improvement in the Navigation of the Kentucky River to the Mining and Manufacturing Interests of Kentucky: Ser. II, Bull. 1.
- Shaler, Nathaniel S.  
Shaler, Nathaniel S.  
1884 see Hussey, J., 1884
- (and A. R. Crandall) Report on the Forests of Greenup, Carter, Boyd, and Lawrence Counties: Ser. II, Vol. B.
- Shierella, Nicholas W.  
1933 Typical Oil Producing Structures in the Owensboro Field of Western Kentucky: Ser. VII, Bull. 3.
- Silberman, J. Donald  
1972 Cambro-Ordovician Structural and Stratigraphic Relationships of a Portion of the Rome Trough: Ser. X, Sp. Pub. 21.
- Simmons, Arthur C.  
1956 Waterflood Development of the Weir Sand of Eastern Kentucky: Ser. IX, Sp. Pub. 9.
- Smith, Gilbert E.  
Smith, Gilbert E.  
1967 see Smith, M. O. 1967.
- Pennsylvanian Cross Sections in Western Kentucky--Coals of the Lower Carbondale Formation, Part 1: Ser. X, Rpt. Inv. 6.
- Smith, Gilbert E.,  
and others  
1969 Middle and Upper Pennsylvanian Strata in Hopkins and Webster Counties, Kentucky: Ser. X, Gd. Bk.

- Smith, Gilbert E. See McGrain, P., 1970.
- Smith, Gilbert E. See Horne, J. C., 1971.
- Smith, Gilbert E.,  
and others  
1971 Depositional Environments of Eastern Kentucky Coals: Ser. X, Gd. Bk.
- Smith, Gilbert E. See Currens, James C., 1977
- Smith, Juanita G. See Schwalb, H. R., 1970.
- Smith, Melvin O. See Rexroad, C. B., 1965.
- Smith, Melvin O.  
1966 Geology and Successful Farm Ponds in the Inner Blue Grass Region of  
Kentucky: Ser. X, Th. Ser. 1.
- Smith, Melvin O.  
1967 (see M. C. Noger, G. E. Smith) Some Aspects of the Stratigraphy  
of the Pine Mountain Front Near Elkhorn City, Kentucky, With  
Notes on Pertinent Structural Features: Ser. X, Gd. Bk.
- Smith, Norman C.  
1953 Aerial Photographs Provide Perspective for Geological  
Reconnaissance: Ser. IX, Sp. Pub. 1.
- Smith, W. W.  
1968 Operational Aspects of the Fry In Situ Project: Ser. X, Sp. Pub. 15.
- Spangle, L. B. See Bradford, B. B., 1968.
- Stack, Wayne  
1965 Some Aspects of Waterflooding in the Big Sinking Field, Lee County,  
Kentucky: Ser. X, Sp. Pub. 10.
- Stadnichenko, Taisia See White, D., 1925.
- Stanonis, Frank L.  
1968 Future Prospective Areas of Western Kentucky: Ser. X, Sp. Pub. 15.
- 1968a Oil-Field Technology Applied to Subsurface Disposal of Industrial  
Fluid Wastes: Ser. X, Sp. Pub. 15.
- Statler, Anthony T. See Van Dan Berg, J., 1970.
- Statler, Anthony T. See Carpenter, G. L., 1971.
- Statler, Anthony T. See Nosow, E. 1972.
- Statler, Anthony T.  
1973 (J. Van Dan Berg, G. L. Carpenter, E. Nosow) Oil and Gas  
Developments in East-Central States in 1972: Ser. X, Rep. 41.
- Statler, Anthony T. See Van Den Berg, J. 1974.
- Statler, Anthony T. See Carpenter, G. L., 1975.
- Statler, Anthony T. See Nosow, Edmund, 1976.
- Statler, Anthony T. (and Jacob Van Den Berg, Gerry L. Carpenter, Edmund Nosow)  
1978 Oil and Gas Developments in East-Central States, 1976: Ser. X, Rep. 48.
- Statler, Anthony T. See Van Den Berg, Jacob, 1978.
- Stegalmon, Arthur, Jr.  
1954 Diesel Oil Cement and Its Use in the Tri-State Area: Ser. IX, Sp. Pub. 6.

- 1955 Fracturing of Oil Bearing Strata in Proximity to Aquifers:  
Ser. IX, Sp. Pub. 8.
- Stith, Sam H., Jr.  
1939 Coals of the Quicksand Area, Breathitt County, Kentucky:  
Ser. VIII, Bull. 5.
- Stoeckinger, William T.  
1957 Geology of the McQuady Pool, Breckinridge County, Kentucky:  
Ser. IX, Sp. Pub. 11.
- Stokley, John A.  
1949 Industrial Limestones of Kentucky: Ser. IX, Rpt. Inv. 2.
- Stokley, John A.  
1952 (and A. C. McFarlan) Industrial Limestones of Kentucky No. 2:  
Ser. IX, Rpt. Inv. 4.
- Stokley, John A.  
1952 (and E. M. Luttrell) High-Calcium Limestone in the Kentucky Lake  
Area: Ser. IX, Inf. Cir. 2.
- Stokley, John A.  
1952 (and F. H. Walker) High Calcium Limestone in the Somerset, Pulaski  
County area: Ser. IX, Inf. Cir. 3.
- Stokley, John A.  
1953 (and F. H. Walker) Industrial Limestones of Kentucky No. 3:  
Ser. IX, Rpt. Inv. 8.
- Stone, John E. See Wortham, J. S., 1884.
- Stone, John E. See Wortham, J. S., 1884a.
- Stouder, Ralph E.  
1938 Chester Rocks of Meade, Hardin, and Breckinridge Counties,  
Kentucky: Ser. VIII, Rep. 3.
- 1941 Geology of the Big Clifty Quadrangle: Ser. VIII, Bull. 7.
- Stringfield, Victor T.  
1953 Artesion Water in the Southeastern States: Ser. IX, Sp. Pub. 1.
- Stuart, Wilber T. See Guyton, W. F., 1944.
- Stuart, Wilber T.  
1944 Conservation of Ground Water, Including Artificial Recharge, by  
Two Companies in the Louisville Area, Kentucky: Ser. VIII,  
Coop. Rpt.
- Sublett, Hazel E. See Guyton, W. F., 1944.
- Sublett, Hazel E.  
1945 Chemical Quality of Ground Water in the Louisville Area, Kentucky  
Ser. VIII, Coop. Rpt.
- Sublett, Robert B.  
1947 Limited Entry Well Completion Technique: Ser. X, Sp. Pub. 14
- Sullivan, Dan M.  
1960 Recent Oil Development in Spencer County, Indiana: Ser. X,  
Sp. Pub. 3.
- Sullivan, W. A. See Bradford, B. B., 1968.
- Sullivan, George M.  
1891 Report on the Geology of Parts of Jackson and Rockcastle  
Counties: Ser. II, Geol. Rpts.

- Sullivan, George M. See Crandall, A. R., 1912.
- Sulzer, Elmer G.  
1932 Geological Research in Kentucky. (Addendum to Vol. 15)
- Summerson, Charles See Rexroad, C. B., 1965.
- Sutton, Arle H.  
1929 Geology of the Southern Part of the Dawson Springs Quadrangle, Kentucky: Ser. VI, Vol. 31.  
1931 A Reconnaissance Survey of the Geology of Northern Hardin County: Ser. VI, Vol. 37.  
1953 Fluorspar Resources of the Southeast: Ser. IX, Sp. Pub. 1.
- Sutton, Donald G.  
1953 Geological Review of Rough Creek Fault: Ser. IX, Sp. Pub. 3.
- Sutton, Donald G. See McGrain, P., 1973.
- Swadley, W. C. See Campbell, L.J., 1974.
- Swann David H. See Mcfarlan, A. C., 1955.
- Swann, David R. See Carpenter, G. L., 1965.
- Swann, David H. See Milhous, H. C., 1966.
- Swann, David H. See Nosow, E., 1967.
- Swann, David H. See Van Den Berg, J. 1968.
- Sweeney, Albert E., Jr.  
1954 Increasing Oil Recovery--Past, Present, and Future: Ser. IX: Sp. Pub. 6.
- Sweet, Walter C. See Kohut, J. J., 1969.
- Swinchatt, Jonathan P. See Ferm, J.C., 1971.
- Sydney, N. S. See Lucas, F. E., 1913.
- Talbutt, John H.  
1876 The Leitchfield Marl: Ser. II, Vol. 1.
- Talbutt, John H. See Peter, R., 1876.
- Talbutt, John H. See Peter, R., 1878
- Talbutt, John H. See Peter, R., 1884.
- Tatem, H. H.  
1880 Anhang D, Laengs des grossen "Cincinnati-Southern" Eisenbahn: Ser. II, Imm. Rpt. 1.
- Taylor, Lloyd C.  
1955 Vertical Fracturing: Ser. IX, Sp. Pub. 8.  
1959 New Developments in Well Stimulation Techniques: Ser. X, Sp. Pub. 2.
- Teater, Thelma C. See McGrain, P. 1960.
- Thiessen, Reinhardt  
1925 Microscopic Examination of Kentucky Oil Shales: Ser. VI, Vol. 21.
- Thomas, George R. See McGrain, P., 1951.



- Thomas, George R.  
1950  
Geology of Recent Deep Drilling in Eastern Kentucky: Ser. X, Sp. Pub. 3.
- Thomas, George R.  
1964  
(and J. B. Lauffer) Completion Techniques and Results of Recent Berea Sand Development in Pike County, Kentucky: Sec. X, Sp. Pub. 8.
- Thomas, N. O.  
See Krieger, R. A., 1959,
- Thomas, Ralph N.  
1938  
Source of "Corniferous" Oil in Eastern Kentucky: Ser. VIII, Rep. 4.  
1951  
Devonian Shale Gas Production in Central Appalachian Area: Ser. IX, Rep. 4.
- Thomas, Ralph N.  
1955  
Exposures of Producing Formations of Northeastern Kentucky: Ser. IX, Gd. Bk.
- Thomas, Ralph N.  
1973  
(and H. Schwalb) Geologic Features of the Rough Creek Fault in Grayson and Ohio Counties, Kentucky: Ser. X, Gd. Bk.
- Thunstroem, Conrad  
1884  
Report on Colonization by Swedish Immigrants in Edmonson County, Kentucky, U.S.A.: Ser. II, Imm. Rpt. 34.
- Tibbs, John S.  
See MGrain, P., 1973.
- Tibbs, John S.  
1974  
Geology and History of Pennwalt Corporation's Dyers Hill Mine, Livingston County, Kentucky: Ser. X, Sp. Pub. 22.
- Townsend, John W.  
1931  
Origin of the Geological Survey: Ser. VI, Vol. 41.
- Townsend, Paul S.  
1965  
The New Tax Law--Problems and Opportunities: Ser. X, Sp. Pub. 10.
- Trace, Robert D.  
Illinois-Kentucky Fluorspar District: Ser. X, Sp. Pub. 22.
- Trace, Robert D.  
1974  
Illinois-Kentucky Fluorspar District: Ser. X, Sp. Pub. 22.
- True, H. W.  
1956  
Induction--Electrical Logging in Oklahoma: Ser. IX, Sp. Pub. 9.
- Twenhofel, William H.  
1931  
The Building of Kentucky: Ser. VI, Vol. 37.
- Ueltschi, Robert  
1882  
Letter About Bernstadt Colony. (Written in German). Ser. II, Imm. Rpt. 12.  
1882a  
Letter About Bernstadt: Colony. (English Translation of No. 12):  
Ser. II, Imm. Rpt. 13.
- Ulrich, Edward O.  
1918  
The Formations of the Chester Series in Western Kentucky and Their Correlates Elsewhere: Ser. IV, Geol. Rpts.
- U. S. Bureau of Mines  
1914  
(and Kentucky Geol. Survey) Coal Analyses in the Western Coal Field:  
Ser. IV, Vol. 2, Pt. 1.
- Van Couvering, John A.  
1962  
Characteristics of Large Springs in Kentucky: Ser. X, Inf. Cir. 8.
- Van Couvering, John A.  
See Wilson, E. N., 1965.

- Van Den Berg, Jacob See Carpenter, G. L., 1965.
- Van Den Berg, Jacob See Milhous, H. C., 1966.
- Van Den Berg, Jacob See Nosow, E., 1967.
- Van Den Berg, Jacob  
1968 (and D. R. Swann, G. L. Carpenter, H. C. Milhous, E. Nosow)  
Oil and Gas Developments in East-Central States In 1967:  
Ser. X, Rep. 23.
- Van Den Berg, Jacob  
1969 (and G. L. Carpenter, H. C. Milhous, E. Nosow) Oil and Gas  
Developments in East-Central States in 1968: Ser. X, Rep. 30.
- Van Den Berg, Jacob  
1970 (and G. L. Carpenter, E. Nosow, A. T. Statler) Oil and Gas  
Developments in East-Central States in 1969: Ser. X, Rep. 33.
- Van Den Berg, Jacob See Carpenter, G. L., 1971.
- Van Den Berg, Jacob See Nosow, E., 1972.
- Van Den Berg, Jacob Sao Stitler, A. T., 1973.
- Van Den Berg, Jacob  
1974 (G. L. Carpenter, E. Nosow, A.T. Statler) Oil and Gas Developments  
in East-Central States in 1973: Ser. X, Rep. 42.
- Van Den Berg, Jacob See Carpenter, G. L., 1975.
- Van Den Berg, Jacob See Nosow, Edmund, 1976.
- Van Den Berg, Jacob  
1978 (and Gerry L. Carpenter, Edmund Nosow, Anthony T. Statler)  
Oil and Gas Developments to East-Central States in 1977: Ser. XI, Rep. 2.
- Van Den Berg, Jacob See Statler. Anthony T., 1978.
- Vaughan, Jerry R. See Barnett, K. E., 1954.
- Vincent, James K. See Reynolds, D. W., 1967.
- Vincent, Jerry W.  
1975 Lithofacies and Biofacies of the Raney Limestone (Mississippian),  
Illinois, Indiana, and Kentucky: Ser. X., Th. Ser. 4.
- Visher, Stephen S.  
1929 The Climate of Kentucky: Ser. VI, Vol. 31.
- Von Borries, Frank  
1887 Immigration in Kentucky: Ser. II, Imm. Rpt. 41.
- VonGrunigen, John  
1886 (Letter Written in German): Ser. II, Imm. Rpt. 39?
- Waegli, C.  
1882 Letter About Bernstadt Colony. (English Translation of No. 15):  
Ser. II, Rpt. 14.
- 1882a Letter About Bernstadt Colony. (Written in German same as No. 14):  
Ser. 11, Imm. Rpt. 15.
- Walker, A. J. See Wood, R. B., 1956.
- Walker, Frank R.  
1951 (and R. E. Puryear, J. B. Cathey, Jr.) Geology and Mineral Resources  
of the Henderson Quadrangle, Kentucky: Ser. IX, Bull. 7.

- Walker, Frank H.  
1951  
Miscellaneous Clay and Shale Analyses for the Year 1950-51: Ser. IX, Inf. Cir. 1.
- Walker, Frank H.  
Walker, Frank H.  
Walker, Frank H.  
1953  
Miscellaneous Clay and Shale Analyses for the Year 1951-52: Ser. IX, Rpt. Inv. 6.
- 1953a  
Oil and Gas Developments in Kentucky in 1952: Ser. IX, Rep. 8.
- Walker, Frank H.  
1954  
(and C. D. Hunter, J. B. Cathey, Jr.) Oil and Gas Developments in Kentucky in 1953: Ser. IX, Rep. 9.
- Walker, Frank H.  
Walker, Frank H.  
Walker, Frank H.  
1955  
See McGrain, P., 1954.
- See McFarlan A. C., 1955.
- (and E. O. Ray, J. B. Cathey, Jr.) Oil and Gas Developments in Kentucky in 1954: Ser. IX, Rep. 10.
- Walker, Frank H.  
1955  
Oil and Gas Developments in Kentucky in 1954: Ser. IX, Sp. Pub. 8.
- 1955a  
Exploration Extensive in Eastern Kentucky: Ser. IX, Rep. 11.
- Walker, Frank H.  
Walker, Frank H.  
1956  
See McFarlan, A. C., 1956.
- Records of Known Wells in the Jackson Purchase Region, Kentucky: Ser. IX, Inf. Cir. 8.
- Walker, Frank H.  
1956  
(and E. O. Ray, J. B. Cathey, Jr.) Oil and Gas Developments in Kentucky in 1955: Ser. IX, Rep. 12.
- Walker, Frank H.  
Walker, Frank H.  
1957  
See Hauser, R. E., 1957.
- Oil and Gas Developments in Kentucky in 1956: Ser. IX, Sp. Pub. 11.
- Walker, Frank H.  
1957  
(and D. J. Jones, E. O. Ray) Oil and Gas Developments in Kentucky in 1956: Ser. IX, Rep. 14.
- Walker, Frank H.  
1961  
The 1950 Oil and Gas Conservation Act the First Year: Ser. X, Sp. Pub. 4.
- 1965  
Oil and Gas Conservation Activities: Ser. X, Sp. Pub. 10.
- 1968  
Oil and Gas Conservation Activities: Ser. X, Sp. Pub. 15.
- Warren, Jack R.  
1956  
A Study of Magnetic Anomalies Associated With Ultra Basic Dikes in the Western Kentucky Fluorspar District: Ser. IX, Bull. 19.
- Wayman, James  
1883  
Fields for Emigration: Ser. II, Imm. Rpt. 20.
- 1883a  
Impressions of Kentucky. By an Englishman: Ser. II, Imm. Rpt. 22.
- 1883b  
Impressions of Kentucky. By an English Editor: Ser. II, Imm. Rpt. 26.

- Webb, Elmer J.  
1969 Geologic History of the Cambrian System in the Appalachian Basin: Ser. X, Sp. Pub. 18.  
1972 Stratigraphic Relationships of Certain Mississippian-Age Pools in Southeastern Kentucky and Northeastern Tennessee: Ser. X, Sp. Pub. 21.
- Webb, William S. See Funkhouser, W. D., 1928.
- Weir, Gordon W.  
1970 Borden Formation (Mississippian) in Southeast-Central Kentucky: Ser. X, Gd. Bk.
- Weir, Gordon W.  
1970 (and J. C. Phillely) Paleozoic Section on East Flank of Cincinnati Arch Along Interstate 64, Lexington to Olive Hill, Kentucky: Ser. X, Gd. Bk.
- Weller, James M.  
1927 The Geology of Edmonson County: Ser. VI, Vol. 28.  
1931 The Mississippian Fauna of Kentucky: Ser. VI, Vol. 36.
- Weller, Stuart  
1921 Geology of the Golconda Quadrangle: Ser. VI, Vol. 4.  
1921a Oil and Gas Possibilities in Caldwell County, Kentucky: Ser. VI, Vol. 6.  
1923 Geology of the Princeton Quadrangle: Ser. VI, Vol. 10.  
1926 Geology of the Cave in Rock Quadrangle: Ser. VI, Vol. 26.
- Wentworth, Chester K.  
1927 The Geology and Coal Resources of the Middlesboro Basin in Kentucky: Ser. VI, Vol. 29.
- Wesley, George R.  
1936 Geology of the Livermore Oil Pool: Ser. VIII, Bull. 2.
- Whaley, Peter W. See Ferm, J. C., 1971.  
Whaley, Peter W. See Horne, J. C., 1971.
- Whieldon, Charles E., Jr. See Nabors, W. M., 1958.
- White, David  
1925 (and T. Stadnichenko) Some Mother Plants of Petroleum in the Devonian Black Shales: Ser. VI, Vol. 21.
- White, William H. See McFarlan, A. C., 1952.
- Whitesides, Douglas V.  
1961 (and E. S. Nichols) Water Levels in Observation Wells in Jefferson County, Kentucky, 1935 Through 1960: Ser. X, Inf. Cir. 6.  
1961a (and E. S. Nichols) Water Levels in Observation Wells in Kentucky Excluding Jefferson County, 1948 Through 1960: Ser. X, Inf. Cir. 7.
- Whitesides, Douglas V.  
1969 (and P. D. Ryder) Effects of Pumping From the Ohio River Valley Alluvium Between Carrollton and Ghent, Kentucky: Ser. X, Inf. Cir. 18.
- Whitesides, Douglas V.  
1971 Yields and Specific Capacities of Bedrock Wells in Kentucky: Ser. X, Inf. Cir. 21.
- Whitman, Harry H. See Davis, R. W., 1974.

- Whitney, J. D.  
1877 Report on the Upper Mississippi Lead Region: Ser. II, Vol. 2.
- Wieland, Denton R.  
1972 Frac Pad Acidizing in Carbonate Reservoirs: Ser. X, Sp. Pub. 21
- Wilder, Newell M.  
Wilder, Newell M.  
1938 See Jones, D. J., 1934.
- William, W. Jerry  
1957 Practical Repressuring: Ser. VIII., Rep. 2.
- Williamson, Allen D.  
1969 Gamma Rays Reveal Subsurface Faulting: Ser. IX, Sp. Pub. 11.
- Wilson, Charles W., Jr.  
1953 Geology in the Park: Ser. X, Gd. Bk.
- Wilson, Edward N.  
1965 Geologic Relationships Within the Interior Lowlands and Appalachian, Plateau of the Southeastern States: Ser. IX, Sp. Pub. 1.  
  
(and J. A. Van Couvering) A Deep Fresh Water Aquifer in New Cypress Pool, Muhlenberg County, Kentucky, Corroborated by Geophysical Logs: Ser. X, Inf. Cir. 12.
- Wilson, Edward N.  
1967 Using Geologic Maps in Oil and Gas Exploration: Ser. X, Sp. Pub. 14.  
1968 Some Aspects of Drilling Activities in Eastern Kentucky in 1965-1966: Ser. X, Sp. Pub. 15.
- Wilson, Edward N.  
See Schwalb, H. R., 1972.
- Wilson, Jack L.  
1972 "Brown Shale" Problem in Eastern Kentucky: Ser. X, Sp. Pub. 21.
- Wood, E. Boyne  
Wood, E. Boyne  
1950 See Nelson, V., E., 1949.  
1952 Oil and Gas Developments in Kentucky In 1949: Ser. IX. Rep. 1.  
Oil and Gas Developments in Kentucky in 1950: Ser. IX, Rep. 3.
- Wood, E. Boyne  
1952 (and M. A. McCarville) Oil and Gas Developments in Kentucky in 1951: Ser. IX, Rep. 6.
- Wood, E. Boyne  
1955 Geology of the Morganfield South Pool, Union County, Kentucky: Ser. IX, Bull. 14.
- Wood, H. B.  
1956 (and A. J. Walker) Index List of Wall Cuttings Filed at Kentucky Geological Survey: Ser. IX, Inf. Cir. 7.
- Worl, Ronald G.  
1974 Geology of Fluorspar Deposits of the Western United States Ser. X, Sp. Pub. 22.
- Wortham, James S.  
1884 (and W. J. Lewis, J. E. Stone) Grayson County: Soil, Timber, Minerals, Agricultural Products, etc.: Ser. II, Imm. Rpt. 36.  
1884a (and W. J. Lewis, J. E. Stone) Grayson County: Land, Skog, Mineralier Landmanna Produkter M. M.: Ser. II, Imm. Rpt. 39.
- Wust, Richard  
See Keller, D., 1883.

- Wust, Richard  
Wylie, W. W.  
1955  
York, D. E.  
1953  
Young, David M.  
1946  
Young, David M.  
Young, David M.  
1953  
Young, Robert N.
- See Keller, D., 1884.
- What is Meant by Permanent Type Well Completion: Ser. IX,  
Sp. Pub. 8.
- The Use of Radio in Natural Gas Operation: Ser. IX, Sp. Pub. 3.
- Kentucky's Resources Minerals: Ser. VIII, Rep. 9.
- See Hunter, C. D., 1953.
- Natural Gas Development in Southwestern Virginia: Ser. IX, Sp. Pub. 3.
- See Berube, S. C., 1972.

## MAPS

## SERIES I

- Anonymous Coal District of Union County Lying on the Ohio River Nearly Opposite Shawnectown.  
1854 Vol. 1, 1856
- Lyon, Sidney S., and Owen, David D. Exhibiting the Topographical and Geological Features, Map of Union and Part of Crittenden Counties.  
1856 Scale: 1": 50,000 Map No. 1 in Atlas 1857
- Lyon, Sidney S., Mylotte, Edward, and Beirne, P. O. Exhibiting the Topographical and Geological Features of Parts of Greenup, Carter and Lawrence Counties.  
1856 Scale: 1": 1.9 mi. Map No. 3 in Atlas 1857
- Lyon, Sidney S., and Owen, David D. Map of Hopkins County, Kentucky. (Geographic)  
1857 Scale: 1": 1.58 mi. Map No. 2 in Atlas 1857
- Owen, David D., and Lyon, Sidney S. Map of Greenup, Carter and Lawrence Counties. (Topographic and Geologic)  
1857 Scale: 1": 2.6 mi.
- Hoeing, Joseph B., and Linney, William M. Geological Map of Bath and Fleming Counties.  
1866 Scale: 1": 2 mi.

## SERIES II

- Moore, Phillip N., and Page, William B. Geology of the Nolin River District.  
1874 Scale: 1": 63,360 Vol. 2, 1877
- Norwood, Charles J. Map Embracing the Lead Region of Southwest Kentucky. (Geologic)  
1874 Scale: 1": 6 mi. Vol. 1, 1876
- Norwood, Charles J. Preliminary Section from Yellow Creek Valley to Livingston Station, Kentucky. (Structure)  
1875 Scale: 1": 4,800 Vol. 2, 1877
- Schenk, Carl Plan of Part of Bath, Menifee, Montgomery, Powell, Wolfe, Morgan and Estill Counties. (Geographic)  
1875-76 Scale: 1": 2.4 mi. Vol. 4, 1878
- Shaler, Nathaniel S. Preliminary Map of the Commonwealth of Kentucky. (Geologic and Topographic)  
1875 Scale: 1": 12.5 mi. Vol. 2, 1877
- Trouvelot, L. Preliminary Map Compiled from Various Surveys. (Geologic)  
1875 Scale: 1": 12.5 mi. Vol. 2, 1877
- Allen, J. A. Map of North America Showing Overland Trail and the Union Pacific, Kansas, and Colorado Railway Courses Because of Their Significance in Restricting the Range of the Bison.  
Vol. 1, Pt. 2, Memoirs, 1876
- Schenk, Carl, and Mitchell, W. Map of the Counties of Greenup, Carter, Boyd, and a Part of Lawrence, Kentucky. (Topographic)  
1876 Scale: 1": 2 mi.
- Shaler, Nathaniel S. Map of the Southern Part of North America Designed to Show the Position of the Commonwealth of Kentucky. (Geographic)  
1876 Vol. 2, Pt. 2, 1877
- Shaler, Nathaniel S. Preliminary Map of the Commonwealth of Kentucky. (Geologic and Topographic)  
1876 Scale: 1": 12.5 mi.
- Crandall, Albert R. Geology of Greenup, Carter and Boyd Counties and a Part of Lawrence County.  
1877 Scale: 1": 125,000
- Leslie, Joseph, Jr. Map of Eastern Kentucky Showing the Western Outcrop of its Coal Field as Determined by the Surveys of 1855 and 1859.  
1877 Scale: 1": 250,000 Vol. 3, 1877

- McCreath, Andrew S., and D'Invilliers, E. V. Map of a Section of South East Kentucky and South West Virginia. (Geologic) 1877 Scale: 1": 5 mi.
- Shaler, Nathaniel S. A General Account of the Commonwealth of Kentucky. Prepared by Kentucky Geological Survey for the Centennial Exhibition at Philadelphia, 1876. 1877
- Shaler, Nathaniel S. Map of the Southern Part of North America Designed to Show the Position of the Commonwealth of Kentucky. (Geographic) Vol. 2, 1877
- Shaler, Nathaniel S. Preliminary Geological Map of Kentucky. 1877 Vol. 2, 1877
- Shaler, Nathaniel S. Preliminary Topographical Map of Kentucky. 1877
- Trouvelot, L. Preliminary Map of Kentucky Compiled from Various Surveys to Illustrate Drainage Basins of the Commonwealth. 1877 Scale: 1": 13 mi.
- Moore, Phillip N., and Page, William B. Map of Hancock County and Parts of Ohio, Grayson, and Breckinridge, Showing Eastern Outline of the Western Coal Field. (Geographic) 1878 Scale: 1": 26.5 mi. 2 sheets Vol. 4, 1878
- Anonymous Map of Hickman, Kentucky. (City Plan with Contour Line) Vol. 1, A-F, Bulletin, 1879
- Anonymous Preliminary Map of Upper Cumberland Valley. Scale: 1": 5 mi.
- Ayers, H. R. Map of Wayne County. (Geologic) Scale: 1": 2 mi.
- Hoeing, Joseph B., and Procter, John R. Map of Madison County. (Geologic) Scale: 1": 2 mi.
- Hoeing, Joseph B. Map of the United States East of Longitude 102° West.
- Hoeing, Joseph B., and Linney, William M. Map Showing the Geology of Lincoln County. Scale: 1": 2 mi.
- Procter, John R., and Hoeing, Joseph B. Map of Madison County, Kentucky. (Geologic) Scale: 1: 125,000
- Anonymous Sketch Map of the Valley of the Upper Cumberland River. Scale: 1": 12 mi. Vol. 6, 1880
- Crandall, Albert R. Map of Morgan and Johnson Counties Showing Parts of Magoffin, Floyd and Martin Counties. (Geographic) Vol. 6, 1880
- Procter, John R. Map of Kentucky Showing Geography, Coal Fields and Proposed Route of Paris, Georgetown and Frankfort Railroads. 1880 Scale: 1": 2.4 mi. Geol. Rpts., 1880
- Procter, John R. Map of the Paris, Georgetown and Frankfort Railway and Connections. 1880 Geol. Rpts., 1880
- Hoeing, Joseph B., and Linney, William M. Geologic Map of Lincoln County. 1882 Scale: 1": 2 mi. Vol. 2, Memoirs, 1882
- Hoeing, Joseph B., Fales, J. C., and Linney, William M. Map of Boyle and Mercer Counties. (Geologic) Scale: 1" : 2 mi. Geol. Rpts., 1882
- Hoeing, Joseph B., and Linney, William M. Map of Garrard County, Kentucky. (Geologic) 1882 Scale: 1" : 2 mi. Vol. 2, Memoirs, 1882.



- Knott, William or. Map of the Geology of Marion County, Kentucky.  
1882 Scale: 1: 125, 000 Vol. 2, Memoirs, 1882
- Procter, John R. Map of Kentucky from the Eclectic Geographies. (Geologic)  
1882 Scale: 1" : 26.5 mi.
- Hoeing, Joseph B., and  
Linney, William M. Geologic Map of Montgomery County and Clark County.  
1884 Scale: 1": 2 mi. Geol. Rpts., 1814
- Hoeing, Joseph B., and  
Crandall, Albert R. Map of Boyd, Carter, and Greenup Counties, Kentucky. (Geologic)  
1884 Scale: 1": 2 mi.
- Hoeing, Joseph B., and  
Linney, William M. Map of Spencer and Nelson Counties. (Geologic)  
1884 Scale: 1: 125,000 Geol. Rpts., 1884
- Linney, William M., and  
Hoeing, Joseph B. Map of Montgomery and Clark Counties.  
Scale: 1": 2 mi. Geol. Rpts. 1884
- Linney, William M. Map of Spencer and Nelson Counties, Kentucky. (Geologic)  
Scale: 1" : 2 mi. Geol. Rpts., 1884
- Crandall, Albert R. Sketch Map of Region North of Pine Mountain, Kentucky. (Geographic)  
1865 Scale: 1": 5 mi.
- Hoeing, Joseph B.,  
Loughridge, Robert H.,  
and Ayers, H. R. Geologic Map of the Jackson Purchase, Comprising Ballard, Breckinridge,  
Marshall, Graves, Calloway, Hickman, and Fulton Counties, Kentucky.  
1885 Scale: 1" : 4.73 mi. Vol. F, 1888
- Hoeing Joseph B., and  
Linney, William M. Map of Mason County, Kentucky. (Geologic)  
1885 Scale: 1" : 2 mi. Geol. Rpts., 1885
- Hoeing, Joseph B.,  
Ayers, H. R., and  
Loughridge, Robert H. Map of the Jackson Purchase. (Geologic)  
1815 Scale: 1: 125,000
- Hoeing, Joseph B.,  
Linney, William M., and  
Knott, William T. Map of Washington and Marion Counties. (Geologic)  
Scale: 1": 2 mi. Geol. Rpts., 1885
- Loughridge, Robert H.,  
Hoeing, Joseph B., and  
Ayers, H. R. Map of the Jackson Purchase. (Geologic)  
1885 Scale: 1": 2 mi. Vol. F, 1888
- Crandall, Albert R. Map of Elliott County, Kentucky, (Geologic)  
1886 Scale: 1": 2 mi. Geol. Rpts., 1886
- Crandall, Albert R., and  
Hoeing, Joseph B. Map Showing Relation Between Conglomerate Uplifts and Elliott  
County Dikes.  
Scale: 1": 5 mi. Geol. Rpts., 1896
- Hoeing, Joseph B., and  
Linney, William N. Map of Spencer and Nelson Counties. (Geologic)  
1886 Scale: 1": 2 mi.
- Hoeing, Joseph B. Preliminary Map of Southeast Kentucky. (Geologic)  
1886 Scale: 1" : 5 mi.
- Hoeing, Joseph B. Preliminary Map of Southeast Kentucky. (Geographic)  
1886 Scale: 1": 5 mi.
- Hoeing, Joseph B., and  
Linney, William M. Map of the Geology of Bath and Fleming Counties, Kentucky.  
1886 Scale: 1: 125,000 Geol. Rpts., 1886
- Boeing, Joseph B., and  
Linney, William M. Map of Bath and Fleming Counties, Kentucky. (Geologic)  
1886 Scale: 1": 2 mi. Geol. Rpts., 1886
- Loughridge, Robert H. Map of the Jackson Purchase Showing Approximate Areas of  
Distribution of the Quaternary Gravel.  
1886 Vol. F, 1988

- Loughridge, Robert H.,  
and Hoeing, Joseph B.      Agriculture Map of Jackson, Purchase.  
1886      Scale: 1": 4.73 mi.      Vol. F, 1888
- Hoeing, Joseph B.      Preliminary Map of Kentucky, Showing Eastern and Western Coal Fields.  
1887      Scale: 1": 20 mi.
- Hoeing, Joseph B., and  
Linney, William N.      Map of Henry, Shelby, and Oldham Counties. (Geologic)  
1887      Scale: 1": 2 mi.      Geol. Rpts., 1887
- Hoeing, Joseph B., and  
Linney, William M.      Map of Henry, Shelby and Oldham Counties, Kentucky.  
1887      Scale: 1": 1 mi.      Geol. Rpts., 1887
- Hoeing, Joseph B.      Preliminary Map of Kentucky (Geologic)  
1887      Scale: 1" : 20 mi.
- Hoeing, Joseph B.      Map Showing the Relation of Eastern Kentucky Coal Field to the  
Transportation Routes and Iron Areas of the South Appalachian Region.  
1888      Scale: 1" : 30 mi.
- Hoeing, Joseph B.      Preliminary Map of Kentucky. (Geographic)  
1889      Scale: 1": 10 mi.
- Hoeing, Joseph B.      Preliminary Map of Kentucky. (Geologic)  
1889      Scale: 1": 10 mi.
- Hoeing, Joseph B.      Preliminary Map of Southeast Kentucky.  
1889      Scale. 1" : 5 mi.
- Hoeing, Joseph B.      Map Showing Mountain Passes. (Pass Locations)  
1889      Scale: 1": 15 mi.
- Hoeing, Joseph B.      Map Showing Mountain Passes. (No Locations)  
1889      Scale: 1": 15 mi.
- Hoeing, Joseph B., and  
Crandall, Albert R.      Geology of Whitley County and Shaving Eastern Part of McCreary  
County.  
1889
- Hoeing, Joseph B., and  
Crandall, Albert R.      Geologic Map of Whitley County and Parts of Pulaski, Laurel and  
Bell Counties. Also Includes Eastern McCreary County.  
1889      Scale: 1" : 2 mi.
- Ayers, H. R., and  
Loughridge, Robert H.      Map of Clinton County, Kentucky. (Geologic)  
1890      Scale: 1" : 2 mi.      Geol. Rpts., 1890
- Hoeing, Joseph B.      Preliminary Map of Kentucky. (Geographic)  
1890      Scale: 1": 10 mi.
- Linney, William. M.      Section from Anderson County Through Mercer and Garrard to Sub-  
conglomerate Coal in Rockcastle, Showing Kentucky Anticlinal and  
Synclinal. (Geologic)  
1890      Scale: 1": 2 mi.
- Loughridge, Robert H.,  
and Ayers, B. R.      Geologic Map of Clinton County.  
1890      Scale: 1" : 2 mi.      Geol. Rpts., 1890
- Loughridge, Robert H.      Map of Clinton County. (Geologic)  
1890      Scale: 1: 125,000      Geol. Rpts., 1890
- Anonymous      Preliminary Map of Upper Cumberland Valley.  
1890?      Scale: 1": 5 mi.
- Crandall, Albert R.,  
and Hoeing, Joseph B.      Map of Whitley County and a Part of Pulaski County. (Geologic)  
1889      Geol. Rpts., 1889
- Hoeing, Joseph B.      Preliminary Map of Kentucky. (Geologic)  
1891      Scale: 1": 10 mi.

- Hoeing, Joseph B. Map of the Cumberland Mountain System. (Topographic)  
1891 Scale: 1": 4 mi.
- Hoeing, Joseph B. Map Showing Relation of Eastern Kentucky Coal Field to the  
Transportation Points and Iron Ores of the South Appalachian Region.  
1891 Scale: 1": 30 mi.
- Hoeing, Joseph B., and  
Loughridge, Robert H. Map of Meade and Breckinridge Counties, Kentucky. (Geographic)  
1891 Scale: 1": 2 mi.
- Hoeing, Joseph B., and  
Loughridge, Robert H. Generalized Geologic Sections Showing Anticlines in Meade and  
Breckinridge Counties.  
1891
- Loughridge, Robert H.,  
and Hoeing, Joseph B. Map of Meade and Breckinridge Counties. (Geologic)  
1891 Scale: 1: 125,000
- Loughridge, Robert H. Map of Meade County Gas Wells.  
1891 Scale: 1" : 2 mi.
- McAdee, J. E., and  
Hoeing, Joseph B. Map of Warren County. (Geologic)  
1891 Scale: 1" : 2 mi.
- Orton, Edward Report of the Occurrence of Petroleum, Natural Gas, and Asphalt  
Rock in Western Kentucky.  
1891 2 sheets Vol. E, Geol. Rpts., 1891
- Procter, John R. Preliminary Map of Kentucky. (Geologic)  
1891 Scale: 1": 2 mi.
- Procter, John R., and  
Orton, Edward Preliminary Geological Map of Kentucky. Report of Petroleum, Gas  
and Asphalt Rock.  
1891 Scale: 1": 20 mi. Vol. E, Geol. Rpts., 1891
- Sullivan, George M. Sketch Map of Parts of Jackson and Rockcastle Counties, Kentucky. (Geologic)  
1891 Scale: 1" : 2 mi. Geol. Rpts. 1891
- Anonymous Map No. 2 (of Kentucky) Showing Progress of Work to January 1, 1892.  
1892

**SERIES III**

- Crandall, Albert R.,  
and Hodge, James M. Sketch Map of Region North of Pine Mountain Kentucky. (Geographic)  
Scale: 1": 5 mi.
- Fohs, P. Julius, and  
Hoeing, Joseph B. Map of Trigg and Christian Counties. (Geologic)  
Scale: 1": 2 mi.
- Hoeing, Joseph B. Map of Kentucky, Showing Outcrop and Extent of the Corniferous Limestone.  
1905 Scale: 1": 30 mi. Bull. No. 1, 1905
- Hoeing, Joseph B. Map of Kentucky Showing Producing Oil and Gas Fields, Pipelines  
and Outlines of Eastern and Western Coal Fields.  
1905 Scale: 1": 30 mi. Bull. No. 1, 1905
- Hoeing, Joseph B. Map of Kentucky Showing Outcrops of and Areas Underlaid by the Berea  
Grit and the Big Injun Sands and the Area Where the Trenton Rocks are  
at the Surface.  
1905 Scale: 1": 30 mi. Bull. No. 1, 1905
- Jones, Sadocia C., and  
Norwood, Joseph W. Soil Map of Adair County, Kentucky.  
Scale: 1": 2 mi.
- Miller, Arthur M. Map of Highbridge and Trenton Areas Showing Location of Mineral Veins.  
1905 Scale: 1" : 4.73 mi. Bull. No. 2, 1905
- Miller, Arthur M., and  
Maxwood, Joseph W. Geologic Map of Green, Taylor, and Adair Counties  
Scale: 1" : 2 mi.

- Hoeing, Joseph B. Preliminary Geological Map of Kentucky.  
1905 Scale: 1": 2 mi.
- Hoeing, Joseph B. Map of the Big Sandy Valley. (Geologic)  
1905 Scale: 1": 4 mi. Bull. No. 4, 1905
- Fohs, F. Julius Sketch Map of the Lead, Zinc and Fluorspar District of Western  
Kentucky. Showing Location of Mines and Mills.  
1907 Scale: 1": 8 mi. Bull. No. 9, 1907
- Hoeing, Joseph B. Map of the Western Border of the Eastern Coal Field. (Geologic)  
1907-08 Scale: 1: 125,000 3 sheets Bull. No. 12, 1910
- Hoeing, Joseph B. Map of the Upper Cumberland Valley and Contiguous Regions.  
(Geographic)  
1907 Scale: 1": 1.5 mi. Bull. No. 13, 1907
- Hoeing, Joseph B. Revised Preliminary Map of Southeast Kentucky. (Geographic)  
1907 Scale: 1": 5 mi. Bull. No. 14, 1912
- Hoeing, Joseph B. Preliminary Map of the Pineville and Middlesboro Regions.  
(Geographic)  
1907 Scale: 1": 1 mi. Bull. No. 14, 1912
- Norwood, Joseph W. Map of the Western Border of the Eastern Coal Field. (Geologic)  
1908 Scale: 1: 125,000 Bull. No. 12, 1910
- Crandall, Albert R. Page Map of Caney Creek, Morgan County, Kentucky. (Geologic)  
1910 Scale: 1": 1 mi. Bull. No. 14, 1912
- Hoeing, Joseph B. Map of the Licking Valley Region. Morgan and Magoffin Counties. (Geographic)  
1910 Scale: 1": 4 mi. Bull. No. 10, 1910
- Miller, Arthur M. The Geology of Western Wolfe County.  
1910 Scale: 1": 2 mi.
- Hutchinson, F. M. Geology and Coals of the Central City, Madisonville, Calhoun,  
and Newburgh Quadrangles.  
1912 Scale: 1: 62,500 4 sheets Bull. No. 19, 1912
- Gardner, James H. Map of the Hartford Quadrangle.  
1912 Scale: 1: 96,000 4 sheets Bull. No. 20, 1912
- Norwood, Joseph W., and Soil Map of Adair County.  
Jones, Sadocia C. 1912? Scale: 1": 2 mi.
- Norwood, Joseph W., and Soil Map of Green County.  
Jones, Sadocia C. 1912? Scale: 1": 2 mi.
- Norwood, Joseph W., and Soil Map of Taylor County.  
Jones, Sadocia C. 1912? Scale: 1": 2 mi.
- Norwood, Joseph W., and Soil Map of Taylor County Coupled with Green and Adair County.  
Jones, Sadocia C. 1912? Scale: 1": 2 mi.
- Norwood, Joseph W., and Soil Map of Webster County.  
Jones, Sadocia C. 1912? Scale: 1": 2 mi.

**SERIES IV**

- Sellier, Lucien M. Economic Industries Map of Boyd, Carter and Greenup Counties.  
1913 Scale: 1": 3 mi. Map Packet, 1913
- Sellier, Lucien M., Map of Georgetown Quadrangle, Woodford, Fayette, and Scott  
and Miller, Arthur M. Counties, Kentucky. (Geologic)  
1913 Scale: 1": 1 mi. Map Packet. 1913

- Sellier, Lucien M.  
(Geographic) Coal Mine Map of Pond and Blackberry Creeks (Pike County).  
1913 Scale: 1": 1 mi. Map Packet, 1913
- Sellier, Lucien M. Economic Industries Map of a Portion of Rowan County.  
1913 Scale: 1": 1 mi. Map Packet, 1913
- Sellier, Lucien M. Maps of the Upper Big Sandy Valley. (Topographic)  
1913 Scale: 1": 1 mi. 4 sheets Map Packet, 1913
- Sellier, Lucien M. Coal Mine Map of Upper Licking Valley. (Geographic)  
1913 Scale: 1": 1 mi. Map Packet, 1913
- Sellier, Lucien M. Map Showing Geology of the Dawson Springs Quadrangle.  
1914 Scale: 1: 62,500 Vol. 2, Pt. 1, 1914
- Sellier, Lucien M. Map of Nolin River District. (Geologic)  
1914 Scale: 1": 1 mi. Vol. 2, Pt. 1, 1914
- Sellier, Lucien M. Map Showing Geology of the Earlington Quadrangle.  
1914 Scale: 1: 62,500 Vol. 2, Pt. 1, 1914
- Sellier, Lucien M. Map of Leatherwood Creek, Perry County. (Coal Mines)  
1914 Scale: 2": 1 mi. Vol. 2, Pt. 2, 1914
- Sellier, Lucien M. Map of Macies Creek, Perry County. (Coal Mines)  
1914 Scale: 2": 1 mi. Vol. 2, Pt. 2, 1914
- Sellier, Lucien M. Map of Goose Creek and Tributaries.(Coal Mines)  
1914 Scale: 1": 1 mi. Vol. 2, Pt. 2, 1914
- Sellier, Lucien M. Map of Drainage of North Fork of Kentucky River, Between Hazard  
and Krypton. (Coal Mines)  
1915 Scale: 2": 1 mi. Vol. 2, Pt. 2, 1914
- Jones, Sadocia. C., and  
Sellier, Lucien M. Soil Map of Franklin County, Kentucky.  
1914 Scale: 1": 1 mi. Vol. 2, Pt. 3, 1914
- Sellier, Lucien M., and  
Miller, Arthur M. Map of Franklin County, Kentucky. (Geologic)  
1914 Scale: 1": 1 mi. Vol. 2, Pt. 3, 1914
- Sellier, Lucien M. Map of Franklin County, Kentucky. (Soils)  
1914 Scale: 1": 1 mi. Vol. 2, Pt. 3, 1914
- Sellier, Lucien M. Nolin River District, Edmonson, Grayson, and Hart Counties,  
Kentucky. (Geographic)  
1914 Scale: 1": 1 mi.
- Anonymous Geologic Map of Central Kentucky, Showing the Distribution of  
Mohawkian (Middle Ordovician) Rocks.  
1915 Scale: 1": 10 mi.
- Butts, Charles Map of Jefferson County, Kentucky. (Geologic)  
1915 Scale: 1": 1 mi. Vol. 3, Pt. 2, 1915
- Sellier, Lucien M. Map Showing Geology of the Drakesboro Quadrangle, Kentucky.  
1915 Scale: 1": 0.99 mi. Vol. 3, Pt. 1, 1915
- Sellier, Lucien M. Map Showing Geology of the Dunmor Quadrangle, Kentucky.  
1915 Scale: 1": 1 mi. Vol. 3, Pt. 1, 1915
- Sellier, Lucien M. Map Showing Geology of the Nortonville Quadrangle.  
1915 Scale: 1: 62,500. Vol. 3, Pt. 1, 1915
- Sellier, Lucien M. Map Showing Geology of the Little Muddy Quadrangle.  
1915 Scale: 1: 62,500. Vol. 3, Pt. 1, 1915
- Sellier, Lucien M. Map of North Fork Kentucky River and Its Tributaries.  
1915 Scale: 2": 1 mi. Vol.3. Pt. 3, 1915

- Sellier, Lucien M. Map of Troublesome Creek and Its Tributaries.(Geographic)  
1915 Scale: 1": 1 mi. Vol. 3, Pt. 3, 1915
- Sellier, Lucien M. Geologic Map of Kentucky.  
1915 Scale: 1": 10 mi.
- Sellier, Lucien M. Preliminary Map of Kentucky. (Geographic)  
1915 Scale: 1": 10 mi.
- Sellier, Lucien M. Geographic Map of Crittenden County.  
1915 Scale: 1": 1 mi.
- Sellier, Lucien M., and Crider, Albert F. Map of Letcher County, Kentucky, Showing Fire Clay and Elkhorn Coals.  
1915 Scale: 1": 1 mi. Vol. 4, Pt. 1, 1915
- Sellier, Lucien M., and Crider, Albert F. Map of Letcher County Showing Geologic Structure.  
1915 Scale: 1": 1 mi. Vol. 4, Pt. 1, 1915
- Sellier, Lucien M., and Crider, Albert F. Coals of Letcher County.  
1915 Scale: 1: 125,000 Vol. 4, Pt 1, 1916
- Sellier, Lucien M., and Crider, Albert F. Map of Letcher County.  
1915 Scale: 1": 1 mi. Vol.4, Pt. 1, 1916
- Lee, Wallace L. Map of the Shawneetown Quadrangle. (Geologic)  
1916 Scale: 1: 62,500 Vol. 4, Pt. 2, 1916
- Sellier, Lucien M. A Map of the Cumberland River and Adjacent Territory. (Geographic)  
1916 Scale: 1": 1 mi.
- Sellier, Lucien M. Map of Western Coal Field Showing Areas Underlaid by No. 9 Coal.  
1916 Scale: 1": 3 mi.
- Sellier, Lucien M. Map of Upper Cumberland River and Adjacent Territory.  
1916 Scale: 1": 1 mi. Vol. 4, Pt. 2, 1916
- Sellier, Lucien M. Map of Goose Creek and Tributaries. (Geographic)  
Scale: 1": 1 mi. Vol. 4, Pt. 3, 1918
- Miller, Arthur M. Map of Western Clay County, Kentucky, Showing Locations of Leases of the Kentucky Petroleum Producing Company and Approximate Structure of Irvine Oil Sand.  
1917 Scale: 2": 1 mi.
- Sellier, Lucien M. Preliminary Map of Kentucky. (Geologic)  
1917 Scale: 1": 10 mi.
- Sellier, Lucien M. Map of Allen County. (Oil and Gas Wells)  
1917 Scale: 1": 1 mi.
- Sellier, Lucien M. Geographic Map of Magoffin County.  
1917 Scale: 1": 1 mi.
- Sellier, Lucien M. Oil and Gas Structural Map of Magoffin County  
1917 Scale: 1" : 2 mi.
- Sellier, Lucien M. Map of Magoffin County.  
1917 Scale: 1": 1 mi. Vol. 5, 1919
- Butts, Charles Chart of Sections of Mississippian Rocks Between the Cincinnati Anticline in Central Kentucky and Hardin County in Southern Illinois.  
1918 Scale: 4 1/2" : 400 ft.
- Norwood, Joseph W. Map of Kentucky Streams and Counties.  
Sellier, Lucien M. Structure Map of Magoffin County.  
1919 Vol.5, 1919

**SERIES V**

- Shaw, E. W. Reconnaissance Map, Structural Geology of Irvine Fields, Estill and Powell Counties, Kentucky.  
1917 Scale: 1": .75 mi. Bull. No. 1, 1919
- Gardner, James H. Structure Map Showing Oil and Gas at Lewisburg and Epley, Todd and Logan Counties, Kentucky.  
1919 Scale: 3/4": 1 mi. Bull. No. 1, 1919
- Jillson, Willard R. Geologic Map of Kentucky and the Adjoining States Showing the Surficial Distribution of Oil and Gas Producing Formations in the Appalachian and Adjoining Fields.  
1918 Scale: 1: 5,000,000 Bull. No. 1, 1919
- Jillson, Willard R. Sketch Map of the Geologic Structure of Newcomb Creek, Elliott County, Kentucky.  
1919 Bull. No. 1, 1919
- Jillson, Willard R. Stratigraphic Correlation with Index Map, Showing Section from Bull Fork, Menifee County, Kentucky, to Buffalo Creek, Perry County, Kentucky.  
1919 Scale: 1": 1,320 ft. Bull. No. 1, 1919
- Jillson, Willard R. Map of the Kentucky Appalachian and Lake States Oil and Gas Fields.  
1919 Scale: 1" : 80 mi. Bull. No. 1, 1919
- Jillson, Willard R. Oil and Gas Pool and Pipeline Map of Kentucky.  
1919 Scale: 1": 25 mi. Bull. No. 1, 1919
- Jillson, Willard R. Sketch Map of the Farm Lines and Oil Development of the Big Sinking Field in Lee County, Kentucky.  
1919 Scale: 1": 4,500 ft. Bull. No. 1, 1919
- Browning, Iley B., and Jillson, Willard R. Map of the Structural Geology of Breathitt County, Kentucky.  
1919 Scale: 1: 62,500 Vol. 1, No. 3, 1919
- Butts, Charles Reconnaissance Geologic Map of Barren County.  
1919 Scale: 1": 2 mi. Vol. 1, No. 3, 1919
- Herring, L. B., Hudnall, James S., and Campbell, W. R. Structural Map of Magoffin County, Kentucky.  
1919 Scale: 1": 1 mi.
- Jillson, Willard R. Sketch Map Showing Oil and Gas Development in Warren County, Kentucky. (Geographic)  
1919 Scale: 1": 2 mi. Vol. 1, No. 3, 1919
- Merry, H. R. Oil and Gas Map of Barren County, Kentucky.  
1919 Scale: 1": 2 mi. Vol. 1, No. 3, 1919
- Miller, Arthur M. Map of the Geology of Allen County.  
1919 Scale: 1": .9 mi. Vol. 1, No. 3, 1919
- Miller, Arthur M., and Sellier, Lucien M. Map of Allen County, Kentucky. (Geographic)  
1919 Scale: 1": 1 mi. Vol. 1, No. 3, 1919
- Sellier, Lucien M., and Jillson, Willard R. Map of Allen County, Kentucky. (Oil and Gas Wells)  
1919 Scale: 1": 1 mi. Vol. 1, No. 2, 1919
- Jillson, Willard R. Map of Allen County, Kentucky. (Oil and Gas Pools)  
1919 Scale: 1" : 1 mi. Vol. 1, No. 2, 1919
- Jillson, Willard R., and Hodge, James M. Sketch Map of the Stinking Creek Region, Knox County, Kentucky.  
1919 Bull. No. 3, 1919
- Browning, Iley B. Structural Geology of Breathitt County.  
1919 Scale: 3": 4 mi. Vol. 1, No. 3, 1919

- Browning, Iley B. Map of the Structural Geology of Knott County, Kentucky.  
1919 Scale: 1": 1 mi. Vol. 1, No. 3, 1919
- Jillson, Willard R. Oil and Gas Pool and Pipelines Map of Kentucky.  
1919 Scale: 1": 40 mi. Vol. 1, No. 2, 1919
- Rhodes, E. O., and  
White, K. D. Structure Map of the Paint Creek Uplift in Johnson County, Kentucky.  
1919 Vol. 1, No. 3, 1919
- Miller, Arthur M., and  
Sellier, Lucien M. Structural Geology of Allen County, Kentucky  
1919 Scale: 1": 1 mi.
- Jillson, Willard R. Geologic Map of Kentucky Showing Oil and Gas Pools and Pipelines and  
the Eastern and Western Coal Fields.  
1920 Scale: 1": 10 mi.

**SERIES VI**

- Browning, Iley B. Oil and Gas Structural Geological Map of Johnson County.  
1921 Scale: 1": 1 mi.
- Browning, Iley B. Map of the Structural Geology of Magoffin County, Kentucky.  
1921 Scale: 1": 1 mi.
- Glenn, Leonidas C. Map of Geology and Coals of Webster County.  
1922 Scale: 1: 62,500 Vol. 5, 1922
- Hudnall, James S. Map of the Structural Geology of Floyd County, Kentucky.  
1922 Scale: 1": 1 mi.
- Ries, Heinrich Geographic Map of Kentucky Showing Distribution of Clay Industries.  
1922 Scale: 1": 30 mi. Vol. 8, 1922
- Anonymous Mineral Resource Map of Northeast Breathitt County and  
Parts of Magoffin and Knott Counties. (Geologic)  
Scale: 1": 1 mi.
- Bissell J. L. Geographic Map of Grant County, Kentucky.  
Scale: ??
- Bertsch, F. W. Reconnaissance Map of Grant County, Kentucky. (Geographic)  
1923 Scale: 1": 1 mi.
- Bertsch, F. W. Reconnaissance Map of Harrison County, Kentucky. (Geographic)  
1923 Scale: 1": 1 mi.
- Bertsch, F. W. Reconnaissance Geographic Map of Owen County, Showing Oil and  
Gas Development.  
1923 Scale: 1": 1 mi.
- Bertsch, F. W. Reconnaissance Geographic Map of Pendleton County. Shows Oil  
and Gas and Lead Development.  
1923 Scale: 1": 1 mi.
- Bissell, J. L., and  
Mayfield, Samuel M. Geographic Map of Anderson County.  
1923 Scale: 1": 1 mi.
- Bissell J. L. Reconnaissance Geographic Map of Boone County.  
1923 Scale: 1": 1 mi.
- Bissell J. L. Reconnaissance Geographic Map of Bracken County.  
1923 Scale: 1": 2 mi.
- Bissell J. L. Reconnaissance Map of Bourbon County, Kentucky. (Geographic)  
1923 Scale: 1" : 1 mi.
- Bissell, J. L. Reconnaissance Geographic Map of Gallatin County.  
1923 Scale: 1": 2 mi.



- Bissell, J. L. Reconnaissance Geographic Map of Harrison County.  
1923 Scale: 1": 1 mi.
- Bissell, J. L. Reconnaissance Geographic Map of Hart County,  
1923 Scale: 1": 2 mi.
- Bissell, J. L. Reconnaissance Map of Kenton and Campbell Counties, Kentucky.  
(Geographic)  
1923 Scale: 1" : 1 mi.
- Bissell, J. L. Reconnaissance Map of Livingston and Lyon Counties, Kentucky.  
(Geographic)  
1923 Scale: 1": 1 mi.
- Bissell, J. L. Reconnaissance Geographic Map of Pendleton County.  
1923 Scale: 1": 2 mi.
- Bissell, J. L. Reconnaissance Map of Scott County, Kentucky. (Geographic)  
1923 Scale: 1": 1 mi.
- Bucher, Walter H. Kentucky (Shelby County), Jephtha Knob Area. (Geologic)  
1923-25 Scale: 1": 4,000 feet.
- Burroughs, Wilbur G.,  
and Miller, Arthur M. Sketch Map Showing the Extent of Pottsville (coal measure)  
Sediments in Hart, Green, Taylor, Marion and Larue Counties  
Kentucky.  
1923 Scale: 1": 2 mi.
- Crider, H. D. Map of Metcalfe County. (Oil and Gas Wells)  
1923 Scale: 1": 1 mi.
- Glenn, Leonidas C. Areal and Structural Geologic Map of Webster County.  
1923 Scale: 1": 1 mi.
- Hudnall, James S. Map of Structural Geology of Boyd County.  
1923 Scale: 1": 1 mi.
- Hudnall, James S. Map of Lawrence County Showing the Oil and Gas Structure.  
1923 Scale:
- Hudnall, James S. Structural Map of Floyd County, Kentucky.  
1923 Scale: 1": 1 mi.
- Hudnall, James S. Map of the Structural Geology of Pike County, Kentucky.  
1923 Scale: 1": 1 mi.
- Hudnall, James S.,  
Theis, Charles V., and  
Morris, George W. Map of the Structural Geology of Leslie County. (Oil and  
Gas Wells)  
1923 Scale: 1": 1 mi.
- Hudnall, James S. Map of the Structural Geology of Martin County, Kentucky.  
1923 Scale: 1": 1 mi.
- Hudnall, James S.,  
Theis, Charles V., and  
Morris, George W. Map of the Structural Geology of Perry County.  
1923 Scale: 1": 1 mi.
- Hudnall, James S. Structural Geology of Station Camp Creek.  
1923 Scale: 1": 1 mi.
- Jillson, Willard R.,  
and Sellier, Lucien M. Geological Map of Kentucky Showing Oil and Gas Pools and  
Pipelines, Eastern and Western Coal Fields.  
1923 Scale: 1": 10 mi. Vol. 12, 1926
- Jillson, Willard R.,  
Crider, Albert F.,  
Hutchinson, F. M., and  
Hudnall, James S. Map of Geology of Hopkins County.  
1923 Scale: 1": 1 mi.

- Jillson, Willard R. Geologic Map of Kentucky.  
1923 Scale: 1" : 10 mi.
- Jillson, Willard R., and  
Hudnall, James S. Map of the Rockcastle River Uplift in Laurel and Clay  
Counties, Kentucky. (Geologic)  
1923 Scale: 1: 62,500. Vol. 12, 1926
- Jillson, Willard R., and  
Hudnall, James S. Map of the Williamsburg Anticline in Whitley County,  
Kentucky. (Geologic) Vol. 12, 1926
- Miller, Arthur M. Geological Map of Woodford County.  
1923 Scale: 1": 1 mi.
- Pirtle, George W. Map of Monroe County Showing Oil and Gas Development.  
(Geographic)  
1923 Scale: 1": 1 mi.
- Pirtle, George W., and  
Jillson, Willard R. Map of Cumberland County. (Oil and Gas Wells)  
1923 Scale: 1": 1 mi.
- Weller, Stuart Outline Map of Princeton Quadrangle Showing Faults.  
1923 Scale: 1": 1 mi.
- Weller, Stuart Geology of the Princeton Quadrangle.  
1923 Scale: 1: 62,500.
- Weller, Stuart Structure Section in Walche's Cut, Illinois Central  
Railroad, East of Scottsburg.  
1923 Scale: 1" : 150 ft.
- Bissell, J. L. Reconnaissance Map of Anderson County, Kentucky. (Geographic)  
1924 Scale: 1": 1 mi.
- Bissell, J. L. Map of Franklin County, Kentucky. (Geographic)  
1924 Scale: 1" : 1 mi.
- Bissell, J. L. Oil and Gas Map of Hancock County, Kentucky.  
1924 Scale: 1": 1 mi.
- Bissell, J. L. Geographic Map of Logan County, Kentucky.  
1924 Scale: 1" : 1 mi.
- Bissell, J. L., and  
Lane, R. C. Oil and Gas Map of Logan County, Kentucky.  
1924 Scale: 1": 1 mi.
- Bissell, J. L. Oil and Gas Map of McLean County, Kentucky.  
1924 Scale: 1": 1 mi.
- Bissell, J. L. Geographic Map of McLean County, Kentucky.  
1924 Scale: 1": 1 mi.
- Bissell, J. L. Economic Map of McLean County.  
1924 Scale: 1: 62,500.
- Boston, E. B. Map of Casey County, Kentucky. (Oil and Gas Wells)  
1924 Scale: 1": 1 mi.
- Boston, E. B. Map of Russell County, Kentucky. (Geographic)  
1924 Scale: 1": 1 mi.
- Boston, E. B. Geographic Map of Casey County, Kentucky.  
1924 Scale: 1": 1 mi.
- Crider, H. D. Map of Metcalfe County, Kentucky. (Geographic)  
1924 Scale: 1": 1 mi.
- Crider, H. D. Map of Metcalfe County, Kentucky. (Oil and Gas Wells)  
1924 Scale: 1": 1 mi.

- Crider, H. D., and  
Pirtle, George W.  
Gardner James H. Map of Larue County, Kentucky. (Geographic)  
1924 Scale: 1": 1 mi.  
Geologic Map of the Hartford Quadrangle.  
1924 Scale: 1: 62,500.
- Griffin, Judson R. Geologic Map of Larue County, Kentucky.  
1924 Scale: 1" : 1 mi.
- Hudnall James S. Map of the Structural Geology of Boyd County, Kentucky.  
1924 Scale: 1": 1 mi.
- Pirtle, George W.,  
Hudnall, James S.,  
Burroughs, Wilbur G.,  
and Woodruff, John G. Map of the Structural Geology of the Region South of Irvine  
and Berea in Estill, Jackson, Lee, Madison and Rockcastle  
Counties, Kentucky.  
1924 Scale: 1": 1 mi.
- Hudnall, James S., and  
Pirtle, George W. Map of the Structural Geology of Parts of Cumberland  
Monroe, and Clinton Counties, Kentucky.  
1924 Scale: 1": 1 mi.
- Hudnall, James S., and  
Williams, A. E. Structural Map Isonville Oil Pool, Elliott County, Kentucky.  
1924 Scale: 2": 1 mi.
- Hudnall, James S.,  
and others Map of the Structural Geology of Leslie County, Kentucky.  
1924 Scale: 1": 1 mi.
- Hudnall James S. Map of the Sub-surface Structural Geology of Martin County, Kentucky.  
1924 Scale: 1": 1 mi.
- Hudnall, James S., and  
Browning, Iley B. Structural Geologic Map of the Paint Creek Uplift in Floyd,  
Magoffin, Morgan, Lawrence, and Elliott Counties.  
1924 Scale: 1: 62,500.
- Hudnall, James S. Map of the Structural Geology of Perry County, Kentucky.  
1924 Scale: 1": 1 mi.
- Hudnall James S. Map of the Structural Geology of a Portion of the South Fork  
of Station Camp Creek.  
1924 Scale: 1": 2,986.5 ft.
- Jillson, Willard R. Map of Oil and Gas Pools and Pipelines in Kentucky.  
1924 Scale: 1": 30 mi.
- Jillson, Willard R. Topographic Map of Muhlenberg County, Kentucky.  
1924 Scale: 1": 1 mi.
- Lane, R. C. Map of Todd County, Kentucky. (Oil and Gas Wells)  
1924 Scale: 1": 1 mi.
- Miller, Arthur M. Geologic Map of Adair County, Kentucky.  
1924 Scale: 1: 62,500.
- Miller, Arthur M., and  
Withers, F. Spencer Surface and Structure Map of Laurel County, Kentucky.  
1924 Scale: 1": 1 mi.
- Miller, Arthur M. Geologic Map of Woodford County.  
1924 Scale: 1: 62,500.
- Perry, Eugene S. Map of Robertson and Nicholas Counties, Kentucky. (Geographic)  
1924 Scale: 1": 1 mi.
- Pirtle, George W. Oil and Gas Map of Cumberland County, Kentucky.  
1924 Scale: 1": 1 mi
- Renshaw, Jno. H. Relief Map of Kentucky.  
1924 Scale: 1: 500,000

- Sellier, Lucien M. Geographic Map of Kentucky Showing Geologic Boundaries in Outline and County Seat Elevations.  
1924 Scale: 1": 10 mi.
- Shelton, W. A. Oil and Gas Map of Simpson County, Kentucky.  
1924 Scale: 1": 1 mi.
- Theis, Charles V. Geologic Map of Hopkins County.  
1924 Scale: 1: 62,500.
- Anonymous Structural Map of Carter County.  
1925 Scale: 1": 1 mi.
- Bucher, Walter H. Geology of Jephtha Knob.  
1925 Scale; 1: 48,000
- Chidsey, H. H., and Shelton, W. A. Map of Northeastern Ohio County, Kentucky. (Geographic)  
1925 Scale: 1": 1 mi.
- Crider, H. D., and Pirtle, George W. Oil and Gas Map of Greenup County, Kentucky.  
1925 Scale: 1": 1 mi.
- Crider, H. D., and Pirtle, George W. Reconnaissance Structural Oil and Gas Map of Greenup County, Kentucky.  
1925 Scale: 1": 1 mi.
- Eyl, William C. Oil and Gas Map of Barren County, Kentucky.  
1925 Scale: 1": 1 mi.
- Gardner, James H. Outcrop Map of the Elm Lick-Aberdeen Coal Bed, Ohio and Butler Counties, Kentucky.  
1925 Scale: 1": 4,000 ft.
- Gardner, James H. Geology of the Hartford Quadrangle, Ohio, Butler, and Muhlenberg Counties, Kentucky.  
1925 Scale: 1": 1 mi.
- Hunter, Coleman D. Oil and Gas Map of Taylor County, Kentucky.  
1925 Scale: 1": 1 mi.
- Jillson, Willard R. Oil and Gas Map of Boyd County, Kentucky.  
1925 Scale: 1": 1 mi.
- Jillson, Willard R. Map of the Subsurface Structural Geology of Boyd County, Kentucky.  
1925 Scale: 1": 1 mi.
- Jillson, Willard R. Sketch Map of Central Kentucky Showing Distribution of Bentonitic Clays.  
1925 Scale: 1: 750,000.
- Lane, R. C., and Miller, Raymond Geographic Map of Fulton County, Kentucky.  
1925 Scale: 1": 1 mi.
- Lane, R. C., Miller, Raymond, and Hunter, Coleman D. Sketch Map Showing Location of Farms in Parts of Greenup and Carter Counties, Kentucky.  
1925 Scale: 1": 1 mi.
- McGraw, Evans, and Sherwood, Earl Oil and Gas Map of Fleming County, Kentucky.  
1925 Scale: 1": 1 mi.
- Martin, Frank Map of Rowan County, Kentucky. (Geologic)  
1925 Scale: 1": 1 mi.
- Mayfield, Samuel M., and Lane, R. C. Oil and Gas Map of Pulaski County, Kentucky.  
1925 Scale: 1": 1 mi.
- Miller, Raymond Map of Bullitt County, Kentucky. (Geographic)  
1925 Scale: 1": 1 mi.

- Miller, Raymond           Map of Oldham County, Kentucky. (Geographic)  
1925     Scale: 1": 1 mi.
- Miller, Raymond,  
and Briggs, Guy         Geological Map of Powell County, Kentucky.  
1925     Scale: 1": 1 mi.
- Perry, Eugene S.         Geologic Map of Lewis County, Kentucky.  
1925     Scale: 1: 62,500.
- Perry, Eugene S.         Geographic Map of Nicholas and Robertson Counties, Kentucky.  
1925     Scale: 1": 1 mi.
- Pirtle, George W.         Map of Grant County, Kentucky. (Geographic)  
1925     Scale: 1": 1 mi.
- Pirtle, George W.,  
and Miller, Raymond     Map of Hardin County, Kentucky. (Geographic)  
1925     Scale: 1": 1 mi.
- Pirtle, George W         Geographic Map of Trigg County, Kentucky.  
1925     Scale: 1": 1 mi.
- Pirtle, George W.         Map of Trimble County, Kentucky. (Geographic)  
1925     Scale: 1": 1 mi.
- Robinson, Lewis C.,  
and Hudnall, James S.    Map of Areal and Structural Geology of Morgan County, Kentucky.  
1925     Scale: 1": 1 mi.
- Shelton, W. A.           Oil and Gas Map of Simpson County, Kentucky.  
1925     Scale: 1": 1 mi.
- Theis, Charles V.         Reconnaissance Map of the Structural Geology of Knox County, Kentucky.  
1925     Scale: 1": 1 mi.
- Weller, Stuart           Map of the Structural Geology of the Golconda and Cave In Rock  
Quadrangles in Kentucky.  
1925     Scale: 1": 1 mi.
- Weller, Stuart           Outline Map Showing Faults of the Cave In Rock Quadrangle, Kentucky.  
1925?
- Williams, A. B.          Oil and Gas Map of Elliott County, Kentucky.  
1925     Scale: 1": 1 mi.
- Withers, Spencer         Oil and Gas Map of Clinton County, Kentucky.  
1925     Scale: 1": 1 mi.
- Anonymous               Reconnaissance Structural Oil and Gas Map of Greenup County, Kentucky.  
1926     Scale: 1": 1 mi.
- Anonymous               Structural Map of Lawrence County, Kentucky.  
1926     Scale: 1": 1 mi.
- Eyl, William C., and  
Hudnall, James S.         Structural Map of Jackson County, Kentucky.  
1926     Scale: 1": 1 mi.
- Hudnall, James S.,  
and Eyl, William C.       Map of Jackson County, Kentucky. (Geographic)  
1926?
- Hudnall, James S., and  
Theis, Charles V.         Reconnaissance Map of the Structural Geology  
of Clay County, Kentucky.  
1926     Scale: 1": 1 mi.
- Hudnall, James S., and  
Pirtle, George W.         Structural Map of Lawrence County, Kentucky.  
1926     Scale: 1": 1 mi.
- Hunter, Coleman D.       Map of Boyle County, Kentucky. (Geographic)  
1926     Scale: 1": 1 mi.

- Hunter, Coleman D. Map of Clark County, Kentucky. (Geographic)  
1926 Scale: 1": 1 mi.
- Jillson, Willard R. Geographic Map of Kentucky Showing Producing Deposits of  
Petroleum, Natural Gas, Coal, Asphalt, Fluorspar, Clay and Stone.  
1926
- jillson, Willard R. Map of Edmonson County, Kentucky Showing Position of Beds  
of Bituminous Sandstone.  
1926 Scale: 1": 1 mi.
- Jillson, Willard R. Map of Grayson County, Kentucky, Showing Approximate  
Distribution of Bituminous Sandstone Outcrops, Fault  
Pattern, and Oil and Gas Wells.  
1926 Scale: 1": 1 mi.
- Jillson, Willard R. Map of Grayson County, Kentucky. (Geologic)  
1926 Scale: 1": 1 mi.
- McFarlan, Arthur C. Carbon Ratio Map of the Eastern Kentucky Coal Field. (Oil and Gas Wells)  
1926 Scale: 1": 10 mi.
- McFarlan, Arthur C.,  
and Robinson, Lewis C. Map of Areal and Structural Geology of Fayette County.  
1926 Scale: 1: 62,500.
- McGraw, Evans C., and  
Sherwood, Earl W. Oil and Gas Map of Bracken County, Kentucky.  
1926 Scale: 1" : 1 mi.
- McGraw, Evans C., and  
Sherwood, Earl W. Map of Mason County, Kentucky. (Geographic)  
1926 Scale: 1": 1 mi.
- Perry, Eugene S. Oil and Gas Structural Geologic Map of Greenup County,  
Kentucky.  
1926 Scale: 1: 62,500.
- Pirtle, George W. Geographic Map of Grant County, Kentucky.  
1926 Scale: 1": 1 mi.
- Roberts, Joseph K.,  
Sutton, Arle H., and  
Weller, Stuart Reconnaissance Geological Map of Lyon County, Kentucky.  
1926 Scale: 1": 1 mi.
- Robinson, Lewis C.,  
and Crider, Albert F. Map of the Structural Geology of Letcher County, Kentucky.  
1926 Scale: 1": 1 mi.
- Weller, Stuart Outline Map of the Cave In Rock Quadrangle, Showing  
Fluorspar, Lead, and Zinc Mines and Areal Geology.  
1926
- Weller, Stuart,  
Roberts, Joseph K., and  
Mayfield, Samuel M. Map of Areal and Structural Geology of Livingston County,  
Kentucky.  
1926 Scale: 1": 1 mi.
- Woodruff, John G.,  
Roberts, Joseph K.,  
and Sutton, Arle H. Map of Areal and Structural Geology of Lyon County,  
Kentucky.  
1926 Scale: 1: 62,500.
- Woodruff, John G. Geographic Map of Todd County, Kentucky.  
1926 Scale: 1: 62,500
- Woodruff John G. Map of Trigg County, Kentucky. (Geographic)  
1926 Scale: 1": 1 mi.
- Bishop, R. C.,  
Lansing, R. S., and  
Montgomery, Arthur Map of Graves County, Kentucky. (Geographic)  
1927 Scale: 1": 1 mi.

- Browning, Iley B. Structural Geological Oil and Gas Map of Breathitt County, Kentucky.  
1927 Scale: 1": 1 mi.
- Chisholm, David B.,  
Hudnall, James S., and  
Jillson, Willard R. Map of the Structural Geology of Whitley County,  
Kentucky.  
1927 Scale: 1": 1 mi.
- Douglas, F. H. Oil and Gas Map of Wayne County, Kentucky.  
1927 Scale: 1": 1 mi.
- Eyl, William C. Map of the Subsurface Geology of Bells Run Anticline Ohio County, Kentucky.  
1927 Scale: 1": 1 mi.
- Eyl, William C., and  
Hudnall, James S. Map of Areal and Structural Geology of Jackson County.  
1927 Scale: 1: 62,500
- Eyl, William C. Map of the Areal and Structural Geology of Lee County, Kentucky.  
1927 Scale: 1": 1 mi.
- Hudnall, James S., and  
Pirtle, George W. Subsurface Structural Map of Lawrence County, Kentucky.  
1927 Scale: 1": 1 mi.
- Hudnall, James S.,  
Morris, Charles V., and  
Morris, George W. Map of the Structural Geology of Leslie County,  
Kentucky.  
1927 Scale: 1": 1 mi.
- Jillson, Willard R. Geologic Map of Kentucky, Showing Oil and Gas Pools and  
Pipelines, Fluorspar and Rock Asphalt Deposits, and the  
Eastern and Western Coal Fields.  
1927 Scale: 1": 10 mi.
- Jillson, Willard R. Geologic Map of Kentucky, Showing Oil, Gas, Coal, Asphalt  
and Fluorspar Fields.  
1927 Scale: 1": 30 mi.
- Jillson, Willard R. Topographic Map of Kentucky.  
1927 Scale: 1": 1 mi.
- Jillson, Willard R.,  
and Browning, Iley B. Structural Geological Oil and Gas Map of Breathitt  
County, Kentucky.  
1927 Scale: 1": 1 mi.
- McFarlan, Arthur C.,  
Mayfield, Samuel M.,  
and Richardson, H. T. Map of the Areal and Structural Geology of Garrard County, Kentucky  
1927 Scale: 1: 62,500.
- McFarlan, Arthur C.,  
and Richardson, H. T. Map of the Structural Geology Fault Patterns of Lincoln  
County, Kentucky.  
1927 Scale: 1": 1 mi.
- McGraw, Evans C. Oil and Gas Map of Powell County, Kentucky.  
1927 Scale: 1": 1 mi.
- Miller, Raymond, and  
Withers, Spencer Map of the Structural Geology of Harlan County, Kentucky.  
1927 Scale: 1": 1 mi.
- Miller, Raymond,  
Withers, Spencer, and  
Hudnall, James S. Map of the Structural Geology of Laurel County, Kentucky.  
1927 Scale: 1": 1 mi.
- Perry, Eugene S. Structural Geological Oil and Gas Map of Owsley County, Kentucky.  
1927 Scale: 1": 1 mi.
- Robinson, Lewis C.,  
McFarlan, Arthur C.,  
and Miller, Arthur M. Reconnaissance Map of the Geology of Menifee County,  
Kentucky.  
1927 Scale: 1: 62,500

- Robinson, Lewis C. Map of the Areal and Structural Geology of Wolfe County, Kentucky.  
1927 Scale: 1": 1 mi.
- Sherwood, Earl Oil and Gas Map of Bath County, Kentucky.  
1927 Scale: 1": 1 mi.
- Sutton, Arle H. Map of the Geology of the Dawson Springs Quadrangle,  
Caldwell, Hopkins and Christian Counties, Kentucky.  
1927 Scale: 1: 62,500
- Theis, Charles V. Reconnaissance Map of the Structural Geology of Clay County, Kentucky.  
1927 Scale: 1": 1 mi.
- Theis, Charles V. Structural Geological Map of Henderson County, Kentucky.  
1927 Scale: 1": 1 mi.
- Weller, Stuart  
Sutton, Arle H., and  
Crider, Albert F. Map of Areal and Structural Geology of Caldwell County, Kentucky  
1927 Scale: 1: 62,500
- Weller, J. M. Topography of the Mammoth Cave and a Part of the Great Cavern.  
1927 Scale: 1": 1,320 ft. Vol. 28. 1927
- Wentworth, Chester K. Structural Geology of Middlesboro Syncline.  
1927 Vol. 29, 1927
- Wesley, George Geographic Map of Henry County, Kentucky.  
1927 Scale: 1": 1 mi.
- Wesley, George Geographic Map of Lincoln County, Kentucky.  
1927 Scale: 1": 1 mi.
- Withers, F. Spencer Map of Ballard County, Kentucky. (Geographic)  
1927 Scale: 111: 1 mi.
- Withers, F. Spencer Geographic Map of McCracken County, Kentucky.  
1927 Scale: 1": 1 mi.
- Bach, W. E. Map of Calloway County, Kentucky.  
1928 Scale: 1": 1 mi.
- Bach, W. E., and  
Strunk, T. G. Map of Marshall County, Kentucky. (Geographic)  
1928 Scale: 1": 1 mi.
- Bishop, R. C., and  
Montgomery, Arthur Geologic Map of Carlisle County, Kentucky  
1928 Scale: 1: 62,500
- Briggs, Guy, and  
Withers, F. Spencer Map of the Region About Stanton, Powell County, Kentucky  
Showing Available Cement Materials.  
1928 Scale: 1": 1,500 ft.
- Chisholm, David,  
Miller, Raymond, and  
Withers, F. Spencer Map of the Structural Geology of Bell County, Kentucky.  
1928 Scale: 1" : 1 mi.
- Dunn, Paul H. Map of Areal and Structural Geology of Bourbon County, Kentucky.  
1928 Scale: 1: 62,500.
- Eyl, William C. Oil and Gas Map of Warren County, Kentucky.  
1928 Scale: 1": 1 mi.
- Freeman, Louise B.,  
Mayfield, Samuel B.,  
and Sutton, Arle H. Map of Lower Miller Creek, Estill County, Kentucky,  
Showing Available Cement Materials.  
1928 Scale: 1": 500 ft.



- Glenn, Leonidas C., and  
McFarlan, Arthur C. Geologic Map of Butler County, Kentucky.  
1928 Scale: 1": 62,500
- Glenn, Leonidas C., and  
Lee, Wallace Preliminary Map of the Areal and Structural Geology of  
Union County, Kentucky.  
1928 Scale: 1": 1 mi.
- Harrison, R. L.,  
and Gill, W. H. Base Map of Kentucky Showing Physiographic Features and Elevations.  
1928 Scale: 1": 8 mi.
- Hudnall, James S.,  
Robinson, Lewis C.,  
and Richardson, H. Reconnaissance Structural Map of Elliott County, Kentucky.  
1928 Scale: 1": 1 mi.
- Jillson, Willard R. Profile of Geological Structure of the Haddix-Coalburg Geosyncline of  
Eastern Kentucky and Southern West Virginia. (Geologic)  
1928 Scale: 1": 10 mi.
- Jillson, Willard R. Oil and Gas Map of Butler County, Kentucky.  
1928 Scale: 1": 1 mi.
- Jillson, Willard R. Oil and Gas Map of Floyd County, Kentucky.  
1928 Scale: 1": 1 mi.
- Jillson, Willard R. Map of the Subsurface Structural Geology of Floyd County, Kentucky.  
1928 Scale: 1": 1 mi.
- Jillson, Willard R.,  
Glenn, Leonidas C.,  
Miller, Raymond, and  
Withers, F. Spencer Reconnaissance Geological Map of Ohio County, Kentucky.  
1928 Scale: 1": 1 mi.
- McGraw, Evans Oil and Gas Map of Green County, Kentucky.  
1928 Scale: 1": 1 mi.
- Miller, Arthur M., and  
Withers, F. Spencer Subsurface Structure of Floyd County, Kentucky.  
1928 Scale: 1": 62,500.
- Murphy, Robert E., and  
Miller, Raymond Reconnaissance Map of the Structural and Areal Geology  
of McCreary County, Kentucky.  
1928 Scale: 1": 1 mi.
- Shideler, William H. Geologic Map of Nelson County, Kentucky.  
1928 Scale: 1": 1 mi.
- Miller, Raymond, and  
Briggs, Guy H., Jr. Preliminary Map of the Areal and Structural Geology of  
Christian County, Kentucky.  
1928 Scale: 1": 1 mi.
- Sutton, Arle H. Map of Henry County, Kentucky. (Geographic)  
1928 Scale: 1": 1 mi.
- Wesley, George K. Map of Lower Miller Creek, Estill County, Kentucky.  
(Geologic)  
1928 Scale: 1": 1500 ft.
- Withers, F. Spencer, Miller, Raymond, and  
Briggs, Guy H. Geographic Map of McCracken County, Kentucky.  
1928 Scale: 1": 1 mi.
- Withers, F. Spencer, Miller, Raymond,  
and Briggs, Guy H. Map and Generalized Stratigraphic Section of Nelson County,  
Kentucky.  
1928 Scale: 1": 1 mi.
- Withers, F. Spencer, Miller, Raymond, and  
Briggs, Guy H. Map of Nelson County, Kentucky. (Geographic)  
1928 Scale: 1": 1 mi.

- Withers, F. Spencer  
Areal Geologic Map of Pulaski County, Kentucky.  
1928 Scale: 1": 1 mi.
- Withers, F. Spencer,  
Miller, Raymond, and  
Briggs, Guy H.  
Map of the Region About Frankfort, Franklin County,  
Kentucky. (Geologic)  
1928 Scale: 1": 1500 ft.
- Withers, F. Spencer,  
and Briggs, Guy H.  
Woodruff John G.  
Map of Spencer County, Kentucky. (Geographic)  
1928 Scale: 1": 1 mi.  
Areal Geology of Daviess County, Kentucky.  
1928 Scale: 1: 62,500.
- Anonymous  
Areas of Old Drift in Covington, Kentucky.  
1929 Scale: 1: 93,750.
- Anonymous  
Geographic Map of Franklin County, Kentucky.  
1929 Scale: 1: 62,500.
- Bach, W. E.  
Geographic Map of Calloway County, Kentucky.  
1929 Scale- 1": 1 mi.
- Bach, W. E., and  
Goodwin, Sidney S.  
Map of Madison County, Kentucky. (Geographic)  
1929 Scale: 1": 1 mi.
- Bach, W. E., and  
Wesley, George R.  
Map of Mercer County, Kentucky. (Geographic)  
1929 Scale: 1": 1 mi.
- Bishop, R. C.,  
Lansing, R. S., and  
Montgomery, Arthur  
Geographical Map of Graves County, Kentucky.  
(Oil and Gas Wells)  
1929 Scale: 1": 1 mi.
- Bishop, R. C., and  
Montgomery, Arthur  
Geographic Map of Hickman County, Kentucky.  
1929 Scale: 1": 1 mi.
- Briggs, Guy H., Jr.  
and Miller, Raymond  
Map of Carroll County, Kentucky. (Geographic)  
1929 Scale: 1": 1 mi.
- Briggs, Guy H., and  
Withers, F. Spencer  
Map of Harrison County, Kentucky. (Geographic)  
1929 Scale: 1": 1 mi.
- Briggs, Guy H.  
Oil and Gas Map of Meade County, Kentucky.  
1929 Scale: 1": 1 mi.
- Briggs, Guy H.,  
Bach, W. E., and  
Wesley, George R.  
Map of Pendleton County, Kentucky. (Geography)  
1929 Scale: 1": 1 mi.
- Dunn, Paul H.  
Geologic Map of Bracken County, Kentucky.  
1929 Scale: 1: 62,500.
- Eyl, William C., and  
Briggs, Guy H., Jr.  
Oil and Gas Map of Barren County, Kentucky.  
1929 Scale: 1": 1 mi.
- Freeman, Louise B.,  
Mayfield, Samuel M.,  
and Sutton, Arle H.  
Map of Areal and Structural Geology of Estill County, Kentucky.  
1929 Scale: 1: 62,500.
- Glenn, Leonidas C., and  
McFarlan, Arthur C.  
Areal Geologic Map of Butler County, Kentucky.  
1929 Scale: 1": 1 mi.
- Jillson, Willard R.  
Geographic Map of Kentucky.  
1929 Scale: 1": 30 mi.
- Jillson, Willard R.  
Geologic Map of Kentucky.  
1929 Scale: 1: 500,000
- Jillson, Willard R.  
Geographic Map of Edmonson County, Kentucky, Showing  
Rock Asphalt Operations.  
1929 Scale: 1": 1 mi.

- Jillson, Willard R. Geographic Map of Franklin County, Kentucky.  
1929 Scale: 1": 1 mi.
- Jillson, Willard R.,  
Miller, Raymond, and  
Withers, F. Spencer Oil and Gas Map of Johnson County, Kentucky Areal  
Geology of Pottsville Conglomerate.  
1929 Scale: 1": 1 mi.
- Jillson, Willard R. Oil and Gas Map of Rowan County, Kentucky.  
1929 Scale: 1": 1 mi.
- McFarlan, Arthur C.,  
and Pirtle, George W. Map of the Areal and Structural Geology of Jessamine  
County, Kentucky.  
1929 Scale: 1": 1 mi.
- McFarlan, Arthur C. Geologic Map of Lincoln County, Kentucky.  
1929 Scale: 1": 1 mi.
- McFarlan, Arthur C.,  
and Goodwin, Sidney S. Map of Areal and Structural Geology of Montgomery  
County, Kentucky.  
1929 Scale: 1: 62,500
- McGraw, Evans, and  
Sherwood, Earl Oil and Gas Map of Fleming County, Kentucky.  
1929 Scale: 1": 1 mi.
- Mayfield, Samuel, and  
Sutton, Arle H. Reconnaissance Map of the Areal and Structural Geology  
of Estill County, Kentucky.  
1929 Scale: 1": 1 mi.
- Mayfield, Samuel M., and  
Withers, F. Spencer Map of Areal and Structural Geology of Pulaski County, Kentucky.  
1929 Scale: 1: 62,500
- Miller, Raymond,  
Goodwin, Sidney S.,  
Wesley, George R.,  
Briggs, Guy H., Jr., and  
Bach, W. E. Geologic Map of Bath County, Kentucky.  
1929 Scale: 1: 62,500
- Miller, Raymond,  
Goodwin, Signey S.,  
Briggs, Guy H., Jr.,  
Richardson, H. T., and  
Wesley, George R. Geologic Map of Boyle County, Kentucky.  
1929 Scale: 1: 62,500
- Miller, Raymond, and  
Briggs, Guy H., Jr. Geologic Map of Bullitt County, Kentucky.  
1929 Scale: 1: 62,500
- Miller, R. E., and  
Briggs, Guy H., Jr. Geographic Map of Carroll County, Kentucky.  
1929 Scale: 1": 1 mi.
- Miller, Raymond,  
Goodwin, Sidney S.,  
Wesley, George R., and  
Briggs, Guy H., Jr. Geologic Map of Fleming County, Kentucky.  
1929 Scale: 1: 62,500
- Miller, Raymond, and  
Withers, F. Spencer Map of Subsurface Structural Geology of Johnson County, Kentucky.  
1929 Scale: 1: 62,500
- Miller, Raymond, and  
Briggs, Guy H., Jr. Map of Areal and Structural Geology of Oldham County,  
Kentucky.  
1929 Scale: 1: 62,500
- Miller, Raymond, and  
Withers, F. Spencer Areal Geology of Pottsville Conglomerate.  
1929 Scale: 1: 62,500
- Miller, Raymond, and  
Briggs, Guy H., Jr. Geologic Map of Powell County, Kentucky.  
1929 Scale: 1: 62,500

- Roberts, Joseph K.,  
and Meacham, Reid P. Geologic Map of Calloway County, Kentucky.  
1929 Scale: 1: 62,500
- Roberts, Joseph K.,  
and Meacham, Reid P. Geologic Map of McCracken County, Kentucky.  
1929 Scale: 1: 62,500
- Robinson, Lewis C. Map of Areal and Structural Geology of McLean County, Kentucky.  
1929
- Sherwood, Earl W.,  
and McGraw, Evans C. Geographic Map of Mason County, Kentucky.  
1929 Scale: 1": 1 mi.
- Shideler, William H. Geologic Map of Boone County, Kentucky.  
1929 Scale: 1" : 1 mi.
- Shideler, William H. Geologic Map of Carroll County, Kentucky.  
1929 Scale: 1: 62,500
- Shideler, William H.,  
Briggs, Guy H., and  
Miller, Raymond Geologic Map of Nelson County, Kentucky.  
1929 Scale: 1: 62,500
- Shideler, William H. Geologic Map of Spencer County, Kentucky.  
1929 Scale: 1: 62,500
- Shideler, William H. Geologic Map of Trimble County, Kentucky.  
1929 Scale: 1: 62,500
- Sutton, Arle H.,  
Griffin, Judson R.,  
Cullison, James S., and  
Miller, Raymond Geologic Map of Northern Hardin County, Kentucky.  
1929 Scale: 1: 62,500
- Weller, Stuart, and  
Sutton, Arle H. Map of Areal and Structural Geology of Crittenden  
County, Kentucky.  
1929 Scale: 1: 62,500
- Weller, James M. Geologic Map of Edmonson County, Kentucky.  
1929 Scale: 1: 62,500
- Wesley, George R.,  
Roberts, Joseph K.,  
and Meacham, Reid P. Geologic Map of Calloway County, Kentucky.  
1929 Scale: 1": 1 mi.
- Wesley, George, and  
Bach, W. E. Map of Calloway County, Kentucky. (Geographic)  
1929 Scale: 1": 1 mi.
- Withers, F. Spencer Map of Area Near Kissinger, Franklin, and Scott Counties  
Kentucky, (Showing Available Cement Materials).  
1929 Scale: 1": 1,000 ft.
- Bach, W. E. Map of Washington County, Kentucky. (Geographic)  
1930 Scale: 1": 1 mi.
- Briggs, Guy H., Jr.,  
and others Geographic Map of Boone County, Kentucky.  
1930 Scale: 1": 1 mi.
- Browning, Iley B., and  
Withers, F. Spencer Map of the Surface Structural Geology of Knott County,  
Kentucky.  
1930 Scale: 1": 1 mi.
- Butts, Charles Geologic Map of Jefferson County, Kentucky.  
1930 Scale: 1: 62,500
- Crabb, Dean Map of the Geology of the Morehead Quadrangle, Rowan,  
Elliott, Morgan, Bath, Carter, and Menifee Counties, Kentucky.  
1930 Scale: 1": 1 mi.

- Dunn, Paul H. Map of the Areal and Structural Geology of Harrison County, Kentucky.  
1930 Scale: 1": 1 mi.
- Dunn, Paul H., and Woford, John J. Geologic Map of Mason County, Kentucky.  
1930 Scale: 1: 62,500
- Dunn, Paul H., Woford, John J., and Withers, F. Spencer Geologic Map of Washington County, Kentucky.  
1930 Scale: 1: 62,500
- Griffin, J. R., Culbertson, J. A., and Mayfield, Samuel M. Areal Geologic Map of Breckinridge County, Kentucky.  
1930 Scale: 1: 62,500
- Hudnall, James S., and Perry, Eugene S. Structural Map of Carter County, Kentucky  
1930 Scale: 1": 1 mi.
- Jillson, Willard R. Natural Gas Sands of Eastern Kentucky.  
1930
- Jillson, Willard R. Oil and Gas Map of Breckinridge County, Kentucky.  
1930 Scale: 1": 1 mi.
- Jillson, Willard R. Oil and Gas Map of Hart County, Kentucky.  
1930 Scale: 1": 1 mi.
- McFarlan, Arthur C., and Wesley, George R. Areal and Structural Geological Map of Anderson County, Kentucky.  
1930 Scale: 1: 62,500
- McFarlan, Arthur C., and Goodwin, Sidney S. Reconnaissance Map of the Areal Geology of Madison County, Kentucky.  
1930 Scale: 1": 1 mi.
- McFarlan, Arthur C., and Goodwin, Sidney Geologic Map of Mercer County, Kentucky.  
1930 Scale: 1: 62,500
- Miller, Arthur M., and Woford, John J. Areal Geologic Map of Franklin County, Kentucky.  
1930 Scale: 1": 1 mi.
- Miller, Raymond, and Briggs, Guy H., Jr. Map of Marion County, Kentucky. (Geographic)  
1930 Scale: 1": 1 mi.
- Miller, Raymond, and Briggs, Guy H., Jr. Geologic Map of Marion County, Kentucky.  
1930 Scale: 1: 62,500
- Miller, Raymond E., and Briggs, Guy H., Jr. Areal Geologic and Structure Map of Oldham County, Kentucky.  
1930 Scale: 1": 1 mi.
- Miller, Raymond, and Crabb, Dean H. Geologic Map of Simpson County, Kentucky.  
1930 Scale: 1: 62,500
- Roberts, Joseph K., and Meacham, Reid P. Geologic Map of Marshall County, Kentucky.  
1930 Scale: 1: 62,500
- Robinson, Lewis C. Geologic Map of McLean County, Kentucky.  
1930 Scale: 1: 62,500
- Shideler, William H. Areal Geology and Structure of Campbell County, Kentucky.  
1930 Scale: 1": 1 mi.
- Sutton, Arle H., and Wagner, Oscar E., Jr. Geologic Map of Meade County, Kentucky.  
1930 Scale: 1: 62,500
- Wesley, George R. Map of Gallatin County, Kentucky. (Geographic)  
1930 Scale: 1": 1 mi.

- Wesley, George R. Geographic Map of Henry County, Kentucky.  
1930 Scale: 1": 1 mi.
- Wolford, John J.,  
Wesley, George R.,  
and McFarlan, Arthur C. Geologic Map of Henry County, Kentucky.  
1930 Scale: 1: 62,500
- Wolford, John J. Geologic Map of Robertson and Nicholas Counties, Kentucky.  
1930 Scale: 1: 62,500
- Woodruff, John G. Map of Areal and Structural Geology of Muhlenberg County, Kentucky.  
1930 Scale: 1: 62,500
- Anonymous Geographic Map of Hancock County, Kentucky.  
1931 Scale: 1: 62,500
- Anonymous Oil and Gas Map of Owen County, Kentucky.  
1931 Scale: 1: 62,500
- Bishop, R. C., and  
Montgomery, Arthur Geographic Map of Carlisle County.  
1931 Scale: 1": 1 mi.
- Bishop, R. C., and  
Montgomery, Arthur Geographical Map of Hickman County, Kentucky.  
1931 Scale: 1" : 1 mi.
- Butts, Charles Geologic Map of Jefferson County, Kentucky.  
1931 Scale: 1: 62,500
- Chappars, Michael S.,  
and Withers, F. Spencer Map of Areal and Structural Geology of Grant County,  
Kentucky.  
1931 Scale: 1: 62,500
- Dunn, Paul H.,  
Shideler, William H.,  
and Wesley, George R. Map of Areal and Structural Geology of Cumberland  
County, Kentucky.  
1931 Scale: 1: 62,500
- Dunn, Paul H., and  
Withers, F. Spencer Areal and Structural Geologic Map of Pendleton  
County, Kentucky.  
1931 Scale: 1": 1 mi.
- Eyl, William C. Areal and Structural Geological Map of Rockcastle County, Kentucky.  
1931 Scale: 1": 1 mi.
- Eyl, William C. Geographic Map of Rockcastle County, Kentucky.  
1931 Scale: 1": 1 mi.
- Griffin, Judson R.,  
Culbertson, J. A., and  
Mayfield, Samuel M. Geologic Map of Breckinridge County, Kentucky.  
1931 Scale: 1: 62,500
- Griffin, Judson R. Geologic Map of Larue County, Kentucky.  
1931 Scale: 1: 62,500
- Jillson, Willard R. Structural Geologic Map of Kentucky Showing All Major Structural Features  
and Their Actual Elevations, Oil and Gas Pools and Pipelines.  
1931 Scale: 1: 500,000
- Jillson, Willard R. Geographic Map of Campbell County, Kentucky.  
1931 Scale: 1": 1 mi.
- Jillson, Willard R. Aero Map of the Gex Gas Field, Carroll and Gallatin Counties, Kentucky.  
1931 Scale: 1": 1600 ft.
- Jillson, Willard R. Natural Gas Map of Shelby County, Kentucky.  
1931 Scale: 1": 1 mi.

- Jillson, Willard R. Geographic Map of Hancock County, Kentucky.  
1931 Scale: 1": 1 mi.
- Jillson, Willard R. Oil and Gas Map of Owen County, Kentucky.  
1931 Scale: 1": 1 mi.
- Jillson, Willard R. Geographic Map of Scott County, Kentucky.  
1931 Scale: 1": 1 mi.
- Jillson, Willard R. Aerial Photographic Mosaic Map of Carroll-Gallatin Counties Gas Field.  
1931 Scale: 1": 1,000 ft.
- Lane, R. C., and  
Miller, Raymond Geographic Map of Fulton County, Kentucky.  
1931 Scale: 1": 1 mi.
- McFarlan, Arthur C.,  
and Withers, F. Spencer Map of Areal and Structural Geology of Shelby  
County, Kentucky.  
1931 Scale: 1: 62,500
- Mayfield, Samuel M. Map of the Geology of the Fordsville Quadrangle,  
Hancock, Breckinridge, Grayson and Ohio Counties, Kentucky.  
1931 Scale: 1: 62,500
- Mayfield, Samuel M.,  
and Chisholm, David B. Geologic and Structural Map of Hancock County, Kentucky.  
1931. Scale: 1": 1 mi.
- Meacham, Reid P.,  
Munyan, Arthur C., and  
Wesley, George R. Map of Areal and Structural Geology of Clark  
County, Kentucky.  
1931 Scale: 1: 62,500
- Miller, Raymond, and  
Crabb, Dean H. Areal and Structural Geologic Map of Clinton County,  
Kentucky.  
1931 Scale: 1": 1 mi.
- Pirtle, George W.,  
Wesley, George R.,  
and Soaper, J. M. Structural Oil and Gas Map of Cumberland County,  
Kentucky.  
1931 Scale: 1: 62,500
- Roberts, Joseph K.,  
and Meacham, Reid P. Geologic Map of Fulton County, Kentucky.  
1931 Scale: 1: 62,500
- Roberts, Joseph K.,  
and Meacham, Reid P. Geologic Map of Hickman County, Kentucky.  
1931 Scale: 1: 62,500
- Robinson, Lewis C.,  
Hudnall, James S., and  
Withers, F. Spencer Areal Geologic and Structure Map of Morgan County, Kentucky.  
1931 Scale: 1": 1 mi.
- Shideler, William H. Geologic Map of Boone County, Kentucky.  
1931 Scale: 1: 62,500
- Shideler, William H. Map of Areal and Structural Geology of Campbell County, Kentucky.  
1931 Scale: 1: 62,500
- Shideler, William H.,  
and Withers, F. Spencer Map of Areal and Structural Geology of Gallatin  
County, Kentucky.  
1931 Scale: 1: 62,500
- Shideler, William H.,  
and Withers, F. Spencer Areal and Structural Geologic Map of Kenton County, Kentucky.  
1931
- Wesley, George R.,  
and others Geographic Map of Kenton County, Kentucky.  
1931 Scale: 1: 62,500
- Withers, F. Spencer Oil and Gas Structural Geologic Map of Boone County, Kentucky.  
1931 Scale: 1: 62,500

- Withers, F. Spencer,  
Sutton, Arle H.,  
Wesley, George R.,  
and Crabb, T. W.      Geologic Map of Hart County, Kentucky.  
1931      Scale: 1: 62,500.
- Withers, F. Spencer      Structural Map of Carlisle Gas Fields, Carroll and  
Gallatin Counties, Kentucky.  
1931      Scale: 1": 2000 ft.
- Withers, F. Spencer,  
and Beckner, Lucien      Oil and Gas Map of Jefferson County, Kentucky.  
1931      Scale: 1: 62,500
- Miller, Arthur M., and  
Wolford, John J.      Geologic Map of Franklin County, Kentucky.  
1931      Scale: 1": 1 mi.
- Wolford, John J. and  
Wesley, George R.      Areal and Structural Geology of Henry County, Kentucky.  
1931      Scale: 1": 1 mi.
- Wolford, John J.,  
Chappars, Michael S.,  
and Withers, F. Spencer      Map of Areal and Structural Geology of Owen County,  
Kentucky.  
1931      Scale: 1: 62,500.
- Wolford, John J., and  
Miller, Arthur M.      Geologic Map of Scott County, Kentucky.  
1931      Scale: 1: 62,500.
- SERIES VII**  
**SERIES VIII**  
No individual maps published during this Survey
- Wesley, George R.      Geologic Map of the Livermore Oil Pool.  
1936      Scale: 1": 1 mi.
- Bushong, Paul D.      Farm Map of Birk City Area, Daviess and Henderson Counties, Kentucky.  
1938      Scale 1": 1,000 ft.
- Sabo, D. M.      Outline Map of Kentucky.  
1941      Scale: 1": 22 mi.
- Stouder, Ralph E.      Geology of the Big Clifty Quadrangle.  
1941      Scale: 1: 187,500      Bull. 7, 1941
- Freeman, Louise B.      Upper Mississippi Embayment Area Showing Areal Geology and  
Contours on Top of the Paleozoic.  
1945      Scale: 1: 1,000,000      Bull. 8, 1945
- Freeman, Louise B.      Upper Mississippi Embayment Area Contours on Top of Everton.  
1945      Scale: 1: 1,000,000      Bull. 8, 1945
- Roberts, Joseph K.,  
Gildersleeve, Benjamin,  
and Meacham, Reid P.      Geologic Map of the Jackson Purchase Region.  
1945      Scale: 1: 250,000      Bull. 8, 1945
- Ray, Louis L.,  
Butler, Arthur P., and  
Denny, Charles S.      Generalized Geologic Map of Ekron and Vine Grove Quadrangles,  
Kentucky.  
1947      Scale: 1: 160,000      Bull. 9, 1947
- SERIES IX**  
Anonymous      Map of Bourbon County, Kentucky Showing Location of Wells.  
1948      Scale: 1" : 2 mi.      Bull. 5, 1950
- Hamilton, Daniel K.,  
O'Connell, Eugene M.,  
and Boland, L. F.      Map of Areal Geology of Bourbon County, Kentucky.  
1948      Scale: 1" : 2 mi.      Bull. 5, 1950



- Hamilton, Daniel K.,  
O'Connell, Eugene M.,  
and Boland, L. F. Preliminary Structural Map of a Part of Bourbon County, Kentucky.  
1948 Scale: 1": 2 mi. Bull. 5, 1950
- Hamilton, Daniel K.,  
O'Connell, Eugene M.,  
and Boland, L. F. Map of Ground-Water Areas of Fayette County.  
1948 Scale: 1": 2 mi. Bull. 5, 1950
- Hamilton, Daniel K., and  
O'Connell, Eugene M. Preliminary Structural Map of Scott County, Kentucky.  
1948 Scale: 1": 2 mi. Bull. 5, 1950
- Hamilton, Daniel K.,  
O'Connell, Eugene M.,  
and Boland, L. F. Map of Areal Geology of Fayette County, Kentucky.  
1948 Scale: 1": 2 mi. Bull. 5, 1950
- Hamilton, Daniel K.,  
O'Connell, Eugene M.,  
and Boland, L. F. Preliminary Structural Map of a Part of Fayette County, Kentucky.  
1948 Scale: 1": 2 mi. Bull. 5, 1950
- Hamilton, Daniel K.,  
O'Connell, Eugene M.,  
and Boland, L. F. Map of Areal Geology of Scott County, Kentucky.  
1948 Scale: 1": 2 mi. Bull. 5, 1950
- Hamilton, Daniel K., and  
O'Connell, Eugene M. Map of Ground-Water Areas of Bourbon County, Kentucky.  
1948 Scale: 1": 2 mi. Bull. 5, 1950
- Hamilton, Daniel K.,  
Boland, L. F., and  
O'Connell, Eugene M. Map of Ground-Water Areas of Jessamine County, Kentucky.  
1948 Scale: 1": 1 mi, Bull. 5, 1950
- Hamilton, Daniel K., and  
O'Connell, Eugene M. Map of Ground-Water Areas of Scott County, Kentucky.  
1948 Scale: 1": 1 mi. Bull. 5, 1950
- Hamilton, Daniel K.,  
Boland, L. F., and  
O'Connell, Eugene M. Map of Ground-Water Areas of Jessamine County, Kentucky.  
1948 Scale- 1": 2 mi. Bull. 5, 1950
- Hamilton, Daniel K., and  
O'Connell, Eugene M. Map of Ground-Water Areas of Scott County, Kentucky.  
1948 Scale: 1": 2 mi. Bull. 5, 1950
- Hamilton, Daniel K.,  
O'Connell, Eugene M.,  
and Boland, L. F. Map of Areal Geology of Fayette County, Kentucky.  
1948 Scale: 1": 2 mi. Bull. 5, 1950
- Hamilton, Daniel K.,  
O'Connell, Eugene M.,  
and Boland, L. F. Preliminary Structural Map of a Part of Fayette County, Kentucky.  
1948 Scale: 1": 2 mi. Bull. 5, 1950
- Hamilton, Daniel K.,  
O'Connell, Eugene M.,  
and Boland, L. F. Map of Areal Geology of Scott County, Kentucky.  
1948 Scale: 1": 2 mi. Bull. 5, 1950
- Hamilton, Daniel K., and  
O'Connell, Eugene M. Map of Ground-Water Areas of Bourbon County, Kentucky.  
1948 Scale: 1": 2 mi. Bull. 5, 1950
- Anonymous Map of Fayette County, Kentucky Showing Location of Wells.  
1949 Scale: 1": 2 mi. Bull. 5, 1950
- Anonymous Map of Jessamine County, Kentucky Showing Location of Wells.  
1949 Scale: 1": 2 mi. Bull. 5, 1950
- Anonymous Map of Scott County, Kentucky Showing Location of Wells.  
1949 Scale: 1": 2 mi. Bull. 5, 1950
- Browning, Iley B. Structural Geologic Oil and Gas Map of Breathitt County, Kentucky.  
(Reprinted from Series VI, 1927)  
1949 Scale: 1": 1 mi.

- Browning, Iley B. Structural Geologic Map of Magoffin County, Kentucky.  
(Reprinted from Series VI, 1921)  
1949 Scale: 1": 1 mi.
- Browning, Iley B., and Withers, F. Spencer Structural Geologic Map of Knott County.  
(Reprinted from Series VI, 1930)  
1949 Scale: 1: 62,500
- Chisholm, David B., Miller, Arthur M., and Withers, F. Spencer Map of the Structural Geology of Bell County, Kentucky.  
(Reprinted from Series VI, 1928)  
1949 Scale: 1": 1 mi.
- Chisholm, David B., Hudnall, James S., and Jillson, Willard R. Structural Geologic Map of Whitley County.  
(Reprinted from Series VI, 1927)  
1949 Scale: 1": 1 mi.
- Douglas, F. H. Oil and Gas Map of Wayne County, Kentucky.  
(Reprinted from Series VI, 1927)  
1949 Scale: 1": 1 mi.
- Eyl, William C., and Hudnall, James S. Areal and Structural Geologic Map of Jackson County.  
(Reprinted from Series VI, 1927)  
1949 Scale: 1: 62,500
- Eyl, William C. Oil and Gas Structural Geologic Map of Lee County, Kentucky.  
(Reprinted from Series VI, 1927)  
1949 Scale: 1": 1 mi.
- Eyl, William C. Oil and Gas Map of Warren County, Kentucky.  
(Reprinted from Series VI, 1928)  
1949 Scale: 1": 1 mi.
- Glenn, Leonidas C. Areal and Structural Geologic Map of Webster County, Kentucky.  
(Reprinted from Series VI, 1920)  
1949 Scale: 1": 1 mi.
- Hudnall, James S. Structural Geologic Map of Boyd County, Kentucky.  
(Reprinted from Series VI, 1924)  
1949 Scale: 1": 1 mi.
- Hudnall, James S., and Perry, Eugene S. Structural Map of Carter County, Kentucky.  
(Reprinted from Series VI, 1930)  
1949 Scale: 1": 1 mi.
- Hudnall, James S., and Browning, Iley B. Structural Geologic Map of the Paint Creek Uplift in Floyd, Johnson, Magoffin, Morgan, Lawrence, and Elliott Counties, Kentucky. (Reprinted from Series VI, 1924)  
1949 Scale: 1": 1 mi.
- Hudnall, James S., Pirtle, George W., Burroughs, Wilbur G., and Woodruff, John G. Map of the Structural Geology of the Region South of Irvine and Berea in Estill, Jackson, Lee, Madison, and Rockcastle Counties, Kentucky.  
(Reprinted from Series VI, 1924)  
1949 Scale: 1": 1 mi.
- Hudnall, James S. Sub-surface Structural Geologic Map of Martin County, Kentucky.  
(Reprinted from Series VI, 1924)  
1949 Scale: 1": 1 mi.
- Hudnall, James S., and others Structural Geologic Map of Leslie County, Kentucky. (Reprinted from Series VI, 1927)  
1949 Scale: 1": 1 mi.
- Hudnall, James S., and Pirtle, George W. Subsurface Geologic Map of Lawrence County, Kentucky.  
(Reprinted from Series VI, 1927)  
1949 Scale: 1": 1 mi.

- Hudnall, James S. and  
Pirtle, George W. Structural Geologic Map of Lawrence County.  
(Reprinted from Series VI, 1926)  
1949 Scale: 1": 1 mi.
- Hudnall, James S. Structural Geology, Perry County, Kentucky.  
(Reprinted from Series VI, 1924)  
1949 Scale: 1": 1 mi.
- Hudnall, James S. and  
Pirtle, George W. Structural Geologic Map of Cumberland, Monroe,  
Clinton Counties, Kentucky.  
(Reprinted from Series VI, 1924)  
1949 Scale: 1": 1 mi.
- McFarlan, Arthur C.,  
and Pirtle, George W. Areal and Structural Geologic Map of Jessamine County, Kentucky.  
(Reprinted from Series VI, 1929)  
1949 Scale: 1": 3 mi. Bull. 5, 1950
- Miller, Raymond, and  
Withers, F. Spencer Structural Geologic Map of Harlan County.  
(Reprinted from Series VI, 1927)  
1949 Scale: 1": 1 mi.
- Miller, Raymond,  
Withers, F. Spencer,  
and Hudnall, James S. Structural Geologic Map of Laurel County, Kentucky.  
(Reprinted from Series VI, 1927)  
1949 Scale: 1": 1 mi.
- Murphy, R. E., and  
Miller, Raymond Structural and Areal Geology of McCreary County, Kentucky.  
(Reprinted from Series VI, 1928)  
1949 Scale: 1": 1 mi.
- Perry, Eugene S., and  
Hudnall, James S. Structural Map of Carter County. (Geologic) (Reprinted from Series VI, 1930)  
1940 Scale: 1": 1 mi.
- Perry, Eugene S. Oil and Gas Structural Geologic Map of Greenup County, Kentucky.  
(Reprinted from Series VI, 1926)  
1949 Scale: 1: 62,500
- Perry, Eugene S. Oil and Gas Structural Geologic Map of Owsley County, Kentucky.  
(Reprinted from Series VI, 1927)  
1949 Scale: 1": 1 mi.
- Robinson, Lewis C.,  
and Crider, Albert F. Structural Geologic Map of Letcher County, Kentucky.  
(Reprinted from Series VI, 1926)  
1949 Scale: 1": 1 mi.
- Robinson, Lewis C., and  
Hudnall, James S. Areal and Structural Geologic Map of Morgan County, Kentucky.  
(Reprinted from Series VI, 1925)  
1949 Scale: 1": 1 mi.
- Sutton, Arle H. Geology of the Dawson Springs Quadrangle, Caldwell, Hopkins  
and Christian Counties, Kentucky. (Reprinted from Series VI, 1927)  
1949 Scale: 1": 1 mi.
- Theis, Charles V.,  
Hudnall, James S., and  
Chisholm, David B. Reconnaissance Structural Geologic Map of Clay County, Kentucky.  
(Reprinted from Series VI, 1927)  
1949 Scale: 1": 1 mi.
- Theis, Charles V. Structural Geologic Map of Henderson County, Kentucky.  
(Reprinted from Series VI, 1927)  
1949 Scale: 1": 1 mi.
- Theis, Charles V. Reconnaissance Structural Geologic Map of Knox County, Kentucky.  
(Reprinted from Series VI, 1925)  
1949 Scale: 1": 1 mi.
- Wood, E. Boyne Preliminary Oil and Gas Map of Kentucky.  
1949 Scale: 1": 15 mi.

- Anonymous                    Coordinate Map of Kentucky.  
1950     Scale: 1": 8 mi.
- Butts, Charles                Reconnaissance Geologic Map of Barren County, Kentucky.  
(Reprinted from Series V, 1919)  
1950     Scale: 1": 2 mi.
- Dunn, Paul H.                Geologic Map of Bracken County, Kentucky.  
(Reprinted from Series VI, 1929 Revised)  
1950     Scale: 1": 1 mi.
- Dunn, Paul H.,  
Wolford, John J., and  
Withers, F. Spencer        Geologic Map of Washington County, Kentucky.  
(Reprinted from Series VI, 1930)  
1950     Scale: 1: 62,500
- Freeman, Louise B.         Map of the Upper Mississippi Embayment Area Showing Areal Geology  
and Contours on Top of the Paleozoic. (Reprinted from Series VIII, 1945)  
1950     Scale: 1: 1,000,000     Bull. 12, 1953
- Freeman, Louise B.         Map of the Upper Mississippi Embayment Area Showing Contours on Top  
of Everton. (Reprinted from Series VIII, 1945)  
1950     Scale: 1: 1,000,000     Bull. 12, 1953
- McFarlan, Arthur C.        Map of Areal and Structural Geology of Anderson County.  
(Reprinted from Series VI, 1930, Revised)  
1950     Scale: 1: 62,500
- McFarlan, Arthur C.  
Mayfield, Samuel M.,  
and Richardson, H. T.      Geologic Map of Garrard County, Kentucky.  
(Reprinted from Series VI, 1927, Revised)  
1950     Scale: 1": 1 mi.
- McFarlan, Arthur C.,  
and Goodwin, Sidney S.    Geologic Map of Madison County, Kentucky.  
(Reprinted from Series VI, 1930, Revised)  
1950     Scale: 1": 1 mi.
- McFarlan, Arthur C.,  
and Withers, F. Spencer    Geologic Map of Shelby County.  
(Reprinted from Series VI, 1931)  
1950     Scale: 1: 62,500
- Meacham, Reid P.,  
Munyan, Arthur C., and  
Wesley, George R.         Geologic Map of Clark County, Kentucky.  
(Reprinted from Series VI, 1931, Revised)  
1950     Scale: 1": 1 mi.
- Miller, Arthur M.           Areal and Structural Geology of Allen County. (Reprinted from Series VI, 1920)  
1950     Scale: 1: 62,500
- Miller, Arthur M.,  
Goodwin, Sidney S., and  
Briggs, Guy H., Jr.        Geologic Map of Boyle County.  
(Reprinted from Series VI, 1929, Revised)  
1950     Scale: 1: 62,500
- Miller, Arthur M.           Geologic Map of Woodford County, Kentucky.  
(Reprinted from Series VI, 1924, Revised)  
1950     Scale: 1": 1 mi.
- Perry, Eugene S.            Geologic Map of Lewis County, Kentucky. (Reprinted from Series VI, 1925, Revised)  
1950     Scale: 1": 1 mi.
- Roberts, Joseph K.,  
Gildersleeve, Benjamin,  
and Meacham, Reid P.      Geology and Mineral Resources of the Jackson Purchase Region.  
(Reprinted from Series VIII, 1945)  
1950     Scale: 1: 250,000     Bull. 12, 1953
- Robinson, Lewis C.        Areal and Structural Geologic Map of Wolfe County. (Reprinted from Series VI, 1927)  
1950     Scale: 1": 1 mi.

- Settle, Harry W.,  
Wood, E. Boyne, and  
Thomas, George R.      Reconnaissance Oil and Gas Structural Geologic  
Map of Clinton County, Kentucky.  
1950      Scale: 1": 1 mi.
- Shideler, William H.      Geologic Map of Campbell County.  
(Reprinted from Series VI, 1931, Revised)  
1950      Scale: 1: 62,500.
- Shideler, William H.      Geologic Map of Carroll County, Kentucky.  
(Reprinted from Series VI, 1929, Revised)  
1950      Scale: 1": 1 mi.
- Thomas, George R.,  
Settle, Harry W., and  
Wood, E. Boyne      Reconnaissance Oil and Gas and Structural Geology  
of Clinton County, Kentucky.  
1950      Scale: 1": 1 mi.
- Weller, Stuart,  
Sutton, Arle H., and  
Crider, Albert F.      Map of the Areal and Structural Geology of Caldwell  
County, Kentucky.  
(Reprinted from Series VI, 1927, Revised)  
1950      Scale: 1"- 1 mi.
- Weller, Stuart,  
Roberts, Joseph K., and  
Mayfield, Samuel M.      Areal and Structural Geologic Map of Livingston  
County, Kentucky.  
(Reprinted from Series VI, 1926)  
1950      Scale: 1": 1 mi.
- Withers, F. Spencer,  
Miller, Arthur M., and  
Briggs, Guy H., Jr.      Geologic Map of Nelson County, Kentucky.  
(Reprinted from Series VI, 1928, Revised)  
1950      Scale: 1": 1 mi.
- Freeman, Louise B.      Thickness and Facies of Richmond Series.  
1951      Scale: 1": 25 mi.      Bull. 6, 1951
- Freeman, Louise B.      Isopachous Map of Silurian.  
1951      Scale: 1": 24 mi.      Bull. 6, 1951
- Freeman, Louise B.      Isopachous Map of Pre-Dutch Creek Devonian.  
1951      Scale: 1": 24 mi.      Bull. 6, 1951
- Freeman, Louise B.      Isopachous Map of Jeffersonville-Dutch Creek and Huntersville-Oriskany.  
1951      Scale: 1": 24 mi.      Bull. 6, 1951
- Freeman, Louise B.      Isopachous Map of Hamilton Limestone.  
1951      Scale: 1": 24 mi.      Bull. 6, 1951
- Freeman, Louise B.      Thickness of Corniferous, Eastern Kentucky.  
1951      Scale: 1": 11 mi.      Bull. 6, 1951
- Freeman, Louise B.      Structure Map of Eastern Kentucky.  
1951      Scale: 1": 8 mi.      Bull. 6, 1951
- Freeman, Louise B.      "Corniferous" Isopachous Map of the Big Sinking  
Field Showing Relation of Production to Thickness.  
1951      Scale: 1": 1 mi.      Bull. 6, 1951
- Freeman, Louise B.      Isopachous and Structure Map of "Corniferous" Southern Jackson County.  
1951      Scale: 1": 4,250 ft.      Bull. 6, 1951
- Freeman, Louise B.      Himyar Gas Field, Knox County, Kentucky, Thickness of "Corniferous".  
1951      Scale: 1": 1,850 ft.      Bull. 6, 1951
- Freeman, Louise B.      Structure Map of Western Kentucky Showing Relationship  
to Central Interior Basin.  
1951      Scale: 1": 26 mi.      Bull. 6, 1951

- Freeman, Louise B. Isopachous and Structure Map of Silurian and Devonian of Hart County.  
1951 Scale: 1": 1 1/2 mi. Bull. 6, 1951
- Freeman, Louise B. Isopachous and Structure Map of the West Flank of the Cincinnati Arch.  
1951 Scale: 1": 2 1/2 mi. Bull. 6, 1951
- Freeman, Louise B. Isopachous Map of Lower Devonian Showing Location of  
Warren County Production.  
1951 Scale: 1": 5 mi. Bull. 6, 1951
- Glenn, Leonidas C., and  
McFarlan, Arthur C. Geologic Map of Butler County, Kentucky.  
(Reprinted from Series VI, 1928, Revised)  
1951 Scale: 1": 1 mi.
- Harvey, Edward J. Preliminary Structural Map Showing Contours on Horizon  
of Number 9 Coal, Henderson Quadrangle. (4 sheets)  
1951 Scale: 1": 3,000 ft. Bull. 7, 1951
- Stouder, R. E. Structure Map of Northeast Meade County, Kentucky.  
1951 Scale: 1": 3,000 ft. Bull. 6, 1951
- Thomas, George R. Isopach Map of Big Lime, Paintsville Southeast Quadrangle, Kentucky.  
1951 Scale: 1": 1,916.66 ft.
- Walker, Frank H.,  
Puryear, Robert E., and  
Cathey, Joseph B., Jr. Geologic Map of the Henderson Quadrangle.  
1951 Scale: 1": 6,000 ft. Bull. 7, 1951
- Walker, Frank H.,  
Puryear, Robert E., and  
Cathey, Joseph B., Jr. Structure map of the Henderson Quadrangle With Contours  
Drawn on the Top of the Vienna Limestone.  
1951 Scale: 1": 6,000 ft. Bull. 7, 1951
- Walker, Frank H.,  
Puryear, Robert E., and  
Cathey, Joseph B., Jr. Structure Map of the Henderson Quadrangle With Contours  
Drawn on the Top of the Renault Limestone.  
1951 Scale: 1": 6,000 ft. Bull. 7, 1951
- Walker, Frank H.,  
Puryear, Robert E., and  
Cathey, Joseph B., Jr. Map of the Henderson Quadrangle Showing Thickness  
of the Waltersburg Formation.  
1951 Scale: 1": 6,000 ft. Bull. 7, 1951
- Walker, Frank H.,  
Puryear, Robert E., and  
Cathey, Joseph B., Jr. Structure Map of the Henderson Quadrangle With Contours  
Drawn on the Top of the Barlow Limestone.  
1951 Scale: 1": 6,000 ft. Bull. 7, 1951
- Walker, Frank H.,  
Puryear, Robert E., and  
Cathey, Joseph B., Jr. Map of the Henderson Quadrangle Showing Ratio of Sandstone  
to Thickness of the Waltersburg Formation.  
1951 Scale: 1": 6,000 ft. Bull. 7, 1951
- Walker, Frank H.,  
Puryear, Robert E., and  
Cathey, Joseph B., Jr. Structure Map of the Henderson Quadrangle With Contours  
Drawn on the Top of the Lower (Little) Menard Limestone.  
1951 Scale: 1": 6,000 ft. Bull. 7, 1951
- Weller, Stuart, and  
Sutton, Arle H. Geologic Map of the Western Kentucky Fluorspar District.  
1951 Scale: 1": 1 mi.
- Wood, E. Boyne Preliminary Oil and Gas Map of Kentucky.  
1951 Scale: 1": 8 mi.
- Hauser, Robert E. Preliminary Structure Map of the Van Lear Coal.  
1952 Scale: 1": 2,000 ft.
- Mayfield, Samuel M., and  
Chisholm, David B. Geologic and Structure Map of Hancock County.  
(Reprinted With Some Revision).  
1952 Scale: 1: 62,500

- Settle, Harry W. Preliminary Geologic and Structure Map of Elkton Quadrangle, Kentucky.  
1952 Scale: 1": 2,000 ft.
- Settle, Harry W. Preliminary Geologic and Structure Map of Hopkinsville Quadrangle, Kentucky.  
1952 Scale: 1": 2,000 ft.
- Settle, Harry W. Preliminary Geologic and Structure Map Pembroke Quadrangle, Kentucky.  
1952 Scale: 1": 2,000 ft.
- Baker, J. A., and Hauser, Robert E. Paintsville Quadrangle, Areal Geologic Map.  
1953 Scale: 1: 24,000 4 sheets Bull. 13, 1953
- Baker, J. A., and Hauser, Robert E. Paintsville Quadrangle, Structure Map on Van Lear Coal.  
1953 Scale: 1: 24,000 4 sheets Bull. 13, 1953
- Brown, William R. Tectonic Map of the Virginia Piedmont.  
1953 Scale: 1": 16 mi.
- Brown, William R., and Sunderman, H. C. Tectonic Map of the Lynchburg Quadrangle, Virginia.  
1953 Scale: 1": 2 mi.
- Freeman, Louise B. Generalized Thickness and Facies of Cambrian Showing Relation of Oil Production to Foreland Sediments.  
1953 Scale: 1": 180 mi. Bull. 12, 1953
- Freeman, Louise B. Maps Showing Land-Sea Relationships and Generalized Facies of the Cambrian.  
1953 Scale: 1": 420 mi. Bull. 12, 1953
- Freeman, Louise B. Thickness of Post-Elvins Knox.  
1953 Scale: 1": 36 mi. Bull. 12, 1953
- Freeman, Louise B. Generalized Thickness Map of Ordovician (Post-Knox) and Facies of Chazy-Black River.  
1953 Scale: 1": 180 mi. Bull. 12, 1953
- Freeman, Louise B. Upper Mississippi Embayment Area. (Geologic)  
1953 Scale: 1": 36 mi.
- Freeman, Louise B. Thickness of St. Peter Sandstone.  
1953 Scale: 1": 16 mi. Bull. 12, 1953
- Freeman, Louise B. Thickness of Chazy-Black River.  
1953 Scale: 1": 36 mi. Bull. 12, 1953
- Freeman, Louise B. Thickness of Post-Tyrone Ordovician.  
1953 Scale: 1": 36 mi. Bull. 12, 1953
- Freeman, Louise B. Thickness and Facies of Richmond Series in Kentucky.  
1953 Scale: 1": 36 mi. Bull. 12, 1953
- Freeman, Louise B. Areas Recommended for Oil and Gas Exploration.  
1953 Scale: 1": 32 mi. Bull. 12, 1953
- Hauser, Robert E. Paintsville Quadrangle, Isopach Map of the Van Lear Coal.  
1953 Scale: 1: 62,500 Bull. 13, 1953
- Hauser, Robert E. Paintsville Quadrangle, Structure Map on Top of Big Lime.  
1953 Scale: 1: 24,000 3 sheets Bull. 13, 1953
- Hauser, Robert E. Paintsville Quadrangle, Structure Map on Base of Big Lime.  
1953 Scale: 1: 24,000 3 sheets Bull. 13, 1953
- Hauser, Robert E. Paintsville Quadrangle, Map Showing Locations of Coal, Measured Sections, Clay and Brine Samples, Prospect Entries Into Asphalt, and Best Possible Area for Limestone Production.  
1953 Scale: 1: 62,500 Bull. 13, 1953

- Hauser, Robert E. Paintsville Quadrangle, Isopach Map of Big Lime.  
1953 Scale: 1: 24,000 3 Sheets Bull. 13, 1953
- Thomas, George R. Paintsville Quadrangle, Structure Map on Top of Berea Sandstone.  
1953 Scale: 1: 24,000 3 Sheets Bull. 13, 1953
- Thomas, George R. Paintsville Quadrangle, Structure Map on Top of Berea Sandstone  
Showing Relationship to Oil and Gas Wells.  
1953 Scale: 1: 62,500. Bull. 13, 1953
- McFarlan, Arthur C., and Jones, Daniel J. Geologic Map of Kentucky. (Adopted With Minor Revisions)  
1954 Scale: 1": 16 mi.
- Wood, E. Boyne, and Walker, Frank H. Preliminary Oil and Gas Map of Kentucky.  
1954 Scale: 1": 15 mi.
- Wood, E. Boyne, and Walker, Frank H. Oil and Gas Pool Map of Kentucky With Carter Coordinates and  
Structure Contours on Devonian Black Shale. (Reprinted With Revision)  
1954 Scale: 1": 8 mi.
- Wood, E. Boyne, and Walker, Frank H. Preliminary Oil and Gas Map of Kentucky.  
1954 Scale: 1": 10 mi.
- Cathey, Joseph B. Areal Geologic Map of Kentucky Portion of Newburgh  
and Yankeetown Quadrangles.  
1955 Scale: 1: 24,000. Bull. 15, 1955
- Cathey, Joseph B. Areal Geologic Map of Reed Quadrangle.  
1955 Scale: 1: 24,000. Bull. 15, 1955
- Cathey, Joseph B. Areal Geologic Map of Spottsville Quadrangle.  
1955 Scale: 1: 24,000. Bull. 15, 1955
- Cathey, Joseph B. Structure Map on Top of Curlew Limestone, Newburgh Quadrangle.  
1955 Scale: 1: 48,000. Bull. 15, 1955
- Cathey, Joseph B. Structure Map on Top of No. 9 Coal, Newburgh Quadrangle.  
1955 Scale: 1: 48,000. Bull. 15, 1955
- Cathey, Joseph B. Structure Map on Top of Lower Menard Limestone Newburgh Quadrangle.  
1955 Scale: 1: 48,000. Bull. 15, 1955
- Cathey, Joseph B. Isopachous Map Showing Thickness of Permeable Sandstone  
in the Waltersburg Formation, Newburgh Quadrangle.  
1955 Scale: 1: 48,000. Bull. 15, 1955
- Cathey, Joseph B. Structure Map on Top of Vienna Limestone, Newburgh Quadrangle.  
1955 Scale: 1: 48,000. Bull. 15, 1955
- Cathey, Joseph B. Structure Map on Base of Glen Dean Limestone, Newburgh Quadrangle.  
1955 Scale: 1: 48,000. Bull. 15, 1955
- Cathey, Joseph B. Structure Map on Top of Barlow Limestone, Newburgh Quadrangle.  
1955 Scale: 1: 48,000. Bull. 15, 1955
- Cathey, Joseph B. Structure Map on Top of Renault Limestone, Newburgh Quadrangle.  
1955 Scale: 1: 48,000. Bull. 15, 1955
- Wood, E. Boyne Structure Map on Base of Little Menard Limestone Morganfield South Pool.  
1955 Scale: 1": 1,250 ft. Bull. 14, 1955
- Wood, E. Boyne Isopach Map of Waltersburg Sandstone, Morganfield South Pool.  
1955 Scale: 1": 1,250 ft. Bull. 14, 1955



- Wood, E. Boyne            Structure Map on Base of Lower Glen Dean Limestone, Morganfield South Pool.  
1955        Scale: 1": 1,250 ft.    Bull. 14, 1955
- Wood, E. Boyne            Structure Map on Base of Barlow Limestone, Morganfield South Pool.  
1955        Scale: 1": 1,250 ft.    Bull. 14, 1955
- Wood, E. Boyne            Well Location Map of Morganfield South Pool Showing Distribution  
of Producing Horizons and Position of Cross Sections.  
1955        Scale: 1": 625 ft.     Bull. 14, 1955
- Fugate, George W., Jr.    Pool Locations and Producing Horizons, Smith Mills North and Geneva Oil Pools.  
1956        Scale: 1": 2,000 ft.    Bull. 18, 1956
- Fugate, George W., Jr.    Structure Map on Top of No. 9 Coal, Geneva and Smith Mills North Pools.  
1956        Scale- 1": 2,000 ft.    Bull. 18, 1956
- Fugate, George W., Jr.    Structure Map on Top of Vienna Limestone, Geneva and Smith Mills North Pools.  
1956        Scale: 1": 2,000 ft.    Bull. 18, 1956
- Fugate, George W., Jr.    Structure Map on Top of Barlow Limestone Geneva and Smith Mills North Pools.  
1956        Scale: 1": 2,000 ft.    Bull. 18, 1956
- Fugate, George W., Jr.    Isopach Map of Waltersburg Sandstone, Geneva and Smith Mills North Pools.  
1956        Scale: 1": 2,000 ft.    Bull. 18, 1956
- Fugate, George W., Jr.    Isopach Map of Tar Springs Sandstone, Geneva and Smith Mills North Pools.  
1956        Scale: 1": 2,000 ft.    Bull. 18, 1956
- Fugate, George W., Jr.    Isopach Map of Cypress Sandstone, Geneva and Smith Mills North Pools.  
1956        Scale: 1": 2,000 ft.    Bull. 18, 1956
- Jillson, Willard R.        Map of Green County, Kentucky Showing Faults, Oil, and Gas Wells.  
1956        Scale: 1": 3,960 ft.
- Warren, Jack R.            Geologic Map of Western Kentucky Fluorspar District  
Showing Location of Dikes and Major Fault Systems.  
1956        Scale: 1": 5 mi.        Bull. 19, 1956
- Warren, Jack R.            Vertical Intensity Map of Part of Hobby Dike, Caldwell County, Kentucky.  
1956        Scale: 1": 170 ft.      Bull. 19, 1956
- Warren, Jack R.            Vertical Intensity Map of Part of Hutson Mine Property,  
Livingston County, Kentucky.  
1956        Scale: 1": 95 ft.        Bull. 19, 1956
- Jillson, Willard R.        Map of the Bell Town Fault in Hart, Larue, Green, Taylor,  
and Marion Counties, Kentucky.  
1957        Scale: 1": 2 mi.
- McFarlan, Arthur C.        Carter Coordinate Map of Kentucky.  
1957        Scale: 1": 16 mi.
- McGrain, Preston           Mineral Industry Map of Kentucky.  
1957        Scale: 1": 16 mi.
- Hauser, Robert E.         Areal Geologic Map of Prestonsburg Quadrangle, Kentucky.  
1958        Scale: 1: 62,500.      Bull. 22, 1958

- Hauser, Robert E. Structure Map, Contoured on the Upper Elkhorn No. 3 Coal, Prestonsburg Quadrangle, Kentucky.  
1958 Scale: 1: 62,500 Bull. 22, 1958
- Hauser, Robert E. Structure Map, Contoured on Base of Big Lime, Prestonsburg Quadrangle, Kentucky.  
1958 Scale: 1: 62,500 Bull. 22, 1958
- Hauser, Robert E. Structure Map, Contoured on Top of Berea Sandstone Prestonsburg Quadrangle, Kentucky.  
1958 Scale: 1: 62,500 Bull. 22, 1958
- Jones, Daniel J., and Hauser, Robert E. Preliminary Oil and Gas Map of Green County.  
1958 Scale: 1: 48,000

**SERIES X**

- Ponsetto, Louis R. Coal Mine Map of Eastern Kentucky.  
1958 Scale: 1": 4 mi.
- Crawford, Thomas J. Oil and Gas of Larue County.  
1959 Scale: 1: 48,000
- Crawford, Thomas J., Jones, Daniel J., and Nosow, Edmund Oil and Gas Map of Taylor County.  
1959 Scale: 1: 48,000
- Nosow, Edmund, and Potts, Roger B. Preliminary Oil and Gas Map of Breathitt County, Kentucky.  
1959 Scale: 1": 4 mi.
- Rose, William D. Coal Mine Map of Western Kentucky.  
1959 Scale: 1": 4 mi.
- Rose, William D. Oil and Gas Map of Muhlenberg County, Kentucky.  
1959 Scale: 1": 4 mi.
- Helton, Walter L. Oil and Gas Map of Pulaski County, Kentucky.  
1960 Scale: 1": 1 mi.
- Potts, Roger B. Topographic Index and Carter Coordinate Map of Kentucky.  
1960 Scale: 1": 15 mi.
- Potts, Roger B. Carter Coordinate Map of Kentucky.  
1960 Scale: 1": 8 mi.
- Rose, William D. Map of Greenville Quadrangle (Parts of Muhlenberg) With Structure on Base of Vienna Limestone.  
1960 Scale: 1": 2000 ft.
- Crawford, Thomas J. Oil, Gas, and Structure Map of Halls Gap Quadrangle.  
1962 Scale: 1": 2000 ft.
- Helton, Walter L. Oil, Gas, and Structure Map of Adair County, Kentucky With Structure on Top of Chattanooga Shale.  
1963 Scale: 1: 48,000
- Price, Robert C., and Dever, Garland R., Jr. Oil and Gas Map of East Fork Quadrangle. (Parts of Adair, Green, and Metcalfe Counties)  
1963 Scale: 1: 24,000
- Rose, William D., and Smith, Avery E. Oil and Gas Map of Hanson Quadrangle. (Parts of Hopkins and Webster Counties With Structure on Base of Beech Creek Limestone).  
1963 Scale: 1: 24,000

- Rose, William D. Oil and Gas Map of Slaughters Quadrangle. (Part of Hopkins and Webster Counties With Structure on Base of Vienna Limestone).  
1963 Scale: 1": 2,000 ft.
- McFarlan, Arthur C., and Goodwin, Sidney S. Reconnaissance Map of the Areal Geology of Madison County, Kentucky. (Reprinted From Series VI, 1930, Revised).  
1964 Scale: 1": 1 mi.
- Price, Robert C., and Dever, Garland R., Jr. Oil and Gas Map of Sulphur Well Quadrangle (Parts of Metcalfe and Green Counties)  
1964 Scale: 1": 24,000
- Rose, William D. Oil and Gas Map of Northern Christian County, Kentucky With Structure on Base of Vienna Limestone.  
1964 Scale: 1": 48,000
- Rose, William D. Oil and Gas Map of Madisonville West Quadrangle. (Parts of Hopkins County With Structure on Base of Vienna Limestone).  
1964 Scale: 1": 24,000
- Rose, William D. Oil and Gas Map of Nortonville Quadrangle. (Parts of Hopkins and Christian Counties With Structure on Base of Vienna Limestone)  
1964 Scale: 1": 2,000 ft.
- Dever, Garland R., Jr. Oil and Gas Map of Rowan County With Structure on Base of Ohio Shale.  
1965 Scale: 1": 4,000 ft.
- Potts, Roger B. Base Map of Barren County With Carter Coordinates.  
1965 Scale: 1": 48,000
- Anonymous Oil and Gas Map of Freedom and Sulphur Lick Quadrangle. Preliminary Parts of Monroe, Barren, and Metcalfe Counties.  
1966 Scale: 1": 24,000
- Branson, Edwin R. Generalized Geologic Map of Allen County, Kentucky.  
1966 Scale: 1": 125,000 Co. Rpt. 1, 1966
- Branson, Edwin R. Generalized Oil Pool and Structure Map of Allen County, Kentucky.  
1966 Scale: 1": 125,000 Co. Rpt. 1, 1966
- Hopkins, Herbert T. Fresh-Saline Water Interface Map of Kentucky.  
1966 Scale: 1": 8 mi.
- Smith, Melvin O. Preliminary Structural Map of a Part of Bourbon County, Kentucky. (Reprinted Series IX, 1950)  
1966 Scale: 1": 2 mi. Th. Ser. 1, 1966
- Smith, Melvin O. Preliminary Structural Map of a Part of Fayette County, Kentucky. (Reprinted Series IX, 1950)  
1966 Scale: 1": 2 mi. Th. Ser. 1, 1966
- Smith, Melvin O. Preliminary Structural Map of Scott County, Kentucky. (Reprinted Series IX, 1950)  
1966 Scale: 1": 2 mi. Th. Ser. 1, 1966
- Smith, Melvin O. Areal Geology of Bourbon County, Kentucky. (Reprinted Series IX, 1949)  
1966 Scale: 1": 2 mi. Th. Ser. 1, 1966
- Smith, Melvin O. Areal Geology of Fayette County, Kentucky. (Reprinted Series IX, 1949)  
1966 Scale: 1": 2 mi. Th. Ser. 1, 1966
- Smith, Melvin O. Areal and Structural Geologic Map of Jessamine County, Kentucky. (Reprinted Series IX, 1949)  
1966 Scale: 1": 2 mi. Th. Ser. 1, 1966

- Smith, Melvin O. Areal Geology of Scott County, Kentucky. (Reprinted Series IX, 1949)  
1966 Scale: 1" : 2 mi. Th. Ser. 1 1966
- Smith, Melvin O. Geographic Index Map Showing Areas of Investigation and  
Location of Ponds in Jessamine County, Kentucky.  
1966 Scale: 1" : 48,000 Th. Ser. 1, 1966
- Smith, Melvin O. Geographic Index Map Showing Areas of Investigation and  
Location of Ponds in Bourbon County, Kentucky.  
1966 Scale: 1 : 48,000 Th. Ser. 1, 1966
- Smith, Melvin O. Map of Bourbon, Scott, Fayette, and Jessamine Counties, Kentucky, Showing  
Farm Pond Zones and the Percent of Successful Ponds in Each Zone.  
1966 Scale: 1" : 2 mi. Th. Ser. 1, 1966
- Walker, Frank H. Oil and Gas Map of Letcher County, Kentucky.  
1967 Scale: 1 : 48,000
- Helton, Walter L. Isopach Map of Crab Orchard Shale Pulaski County, Kentucky.  
1968 Scale: 1" : 2 mi. Th. Ser. 2, 1968
- Helton, Walter L. Pre-Chattanooga Paleogeologic Map of Pulaski County, Kentucky.  
1968 Scale: 1" : 2 mi. Th. Ser. 2, 1968
- Helton, Walter L. Structure Map of Pulaski County, Kentucky.  
1968 Scale: 1" : 2 mi. Th. Ser. 2, 1968
- McGrain, Preston Generalized Geologic Map of Calloway County, Kentucky.  
1968 Scale: 1 : 125,000 Co. Rpt. 2, 1968
- McGrain, Preston Clay and Limestone Resources Map of Calloway County, Kentucky.  
1968 Scale: 1 : 125,000 Co. Rpt. 2, 1968
- McGrain Preston Gravel Resources Map of Calloway County, Kentucky.  
1968 Scale: 1 : 125,000 Co. Rpt. 2, 1968
- McGrain Preston Industrial Sand Resources Map of Calloway County, Kentucky.  
1968 Scale: 1 : 125,000 Co. Rpt. 2, 1968
- Branson, Edwin R. Generalized Geologic Map of Simpson County, Kentucky.  
1969 Scale: 1 : 125,000 Co. Rpt. 3, 1969
- Branson, Edwin R. Generalized Oil and Gas and Structure Map of Simpson County, Kentucky.  
1969 Scale: 1 : 125,000 Co. Rpt. 3, 1969
- Carpenter, Gordon L., Jr. Map of Ohio County, Kentucky. (Southern Part) (Well Locations)  
1969 Scale: 1 : 48,000
- Froelich, Albert J.,  
and Nelson, Vincent E. Generalized Geologic Map of Western and Eastern Segments  
of Pine Mountain.  
1970 Scale: 1" : 4,200 ft. Gd. Bk. Ser., 1970
- McGrain, Preston Generalized Geologic Map of Hancock County, Kentucky.  
1970 Scale: 1 : 125,000 Co. Rpt. 4, 1970
- McGrain, Preston Generalized Ground-Water Availability Map of Hancock County, Kentucky.  
1970 Scale: 1 : 125,000 Co. Rpt. 4, 1970
- McGrain, Preston Industrial Minerals Resources Map of Hancock County, Kentucky.  
1970 Scale: 1 : 125,000 Co. Rpt. 4, 1970
- McGrain, Preston Generalized Geologic Map of Marshall County, Kentucky.  
1970 Scale: 1 : 125,000 Co. Rpt. 5, 1970

- McGrain, Preston Gravel Resources Map of Marshall County, Kentucky.  
1970 Scale: 1: 125,000 Co. Rpt. 5, 1970
- McGrain, Preston Mineral Resources Map of Marshall County, Kentucky.  
1970 Scale: 1: 125,000 Co. Rpt. 5, 1970
- Noger, Martin C., and  
Ponsetto, Louis R. 1970 Interstate 75 Section, London and Bernstadt Quadrangles.  
1970 Scale: 1": 2,200 ft. Gd. Bk. Ser., 1970
- Noger, Martin C., and  
Ponsetto, Louis R. Interstate 75 Section, Livingston, Mount Vernon, and Wildie  
Quadrangles.  
1970 Scale: 1": 2,200 ft. Gd. Bk. Ser., 1970
- Noger, Martin C., and  
Ponsetto, Louis R. Interstate 75 Section, Berea and Richmond South  
Quadrangles.  
1970 Scale: 1" : 2,200 ft. Gd. Bk. Ser., 1970
- Noger, Martin C., and  
Ponsetto, Louis R. Interstate 75 Section, Richmond North, Ford, and  
Coletown Quadrangles.  
1970 Scale: 1" : 2,200 ft. Gd. Bk. Ser., 1970
- Schwalb, Howard R. Oil and Gas and Structure Map of Hancock County, Kentucky.  
1970 Scale: 1: 125,000 Co. Rpt. 4, 1970
- Smith, Gilbert E. Outcrop of Principal Coal Horizons in Hancock County, Kentucky.  
1970 Scale: 1: 125,000 Co. Rpt. 4, 1970
- Dever, Garland R., Jr. Oil and Gas Exploration Map of Bullitt County, Kentucky.  
1971 Scale: 1: 48,000
- Schwalb, Howard R.,  
Wilson, Edward N., and  
Sutton, Donald G. Oil and Gas Map of Kentucky. Sheet 1, Western Part  
1971 Scale: 1: 250,000
- Dever, Garland R., Jr. Oil and Gas Exploration Map, Nelson County.  
1972 Scale: 1: 48,000
- Olive, Wilds W. Geologic Map of the Jackson Purchase Region, Kentucky.  
1972 Scale: 1: 250,000 Gd. Bk. Ser., 1972
- Schwalb, Howard R.,  
Wilson, Edward N., and  
Sutton, Donald G. Oil and Gas Map of Kentucky, Sheet 2, West-Central Part.  
1972 Scale: 1: 250,000
- Froelich, Albert J. Generalized Geologic Section Through the Cumberland Overthrust Block.  
1973 Scale: 1": 50 Kilometers. Rpt. Inv. 14, 1973
- Froelich, Albert J. Status of Geologic Mapping in Southeastern Kentucky as of October 1971.  
1973 Rpt. Inv. 14, 1973
- Froelich, Albert J. Map of Geologic Structure in the Middlesboro Basin.  
1973 Scale: 1: 250,000 Rpt. Inv. 14, 1973
- Froelich, Albert J. Map Showing Structure on Base of the Harlan Coal Bed and  
Locations of Gravity Stations, Harlan County, Kentucky.  
1973 Scale: 1: 24,000 Rpt. Inv. 14, 1973
- McGrain, Preston Generalized Geologic Map of Warren County, Kentucky.  
1973 Scale: 1: 125,000 Co. Rpt. 6, 1973
- McGrain, Preston Mineral Resources Map of Warren County, Kentucky.  
1973 Scale: 1: 125,000 Co. Rpt. 6, 1973
- Sutton, Donald G. Oil and Gas and Structure Map of Warren County, Kentucky.  
1973 Scale: 1: 125,000 Co. Rpt. 6, 1973

- Wilson, Edward N., and Sutton, Donald G. Oil and Gas Map of Kentucky, Sheet 3, East-Central Part. 1973 Scale: 1: 250,000
- Davis, Robert W., Plebuch, Raymond O., and Whitman, Harry M. Generalized Geologic Map of Part of the Western Coal Field and Adjacent Areas, Kentucky. 1974 Scale: 1: 250,000 Rpt. Inv. 15, 1974
- Davis, Robert W., Plebuch, Raymond O., and Whitman, Harry M. Geology and Relief of the Pre-Pennsylvanian Surface. 1974 Scale- 1: 96,000 Rpt. Inv. 15, 1974
- Davis, Robert W., Plebuch, Raymond O., and Whitman, Harry M. Structure Map Contoured on the Base of the Vienna Limestone in Part of the Western Coal Field Region, Kentucky. 1974 Scale: 1: 96,000 Rpt. Inv. 15, 1974
- Davis, Robert W., Plebuch, Raymond O., and Whitman, Harry M. Areas of Occurrence of the Various Pennsylvanian Aquifers in Part of the Western Coal Field Region, Kentucky. 1974 Scale: 1" : 3 mi. Rpt. Inv. 15, 1974
- Davis, Robert W., Plebuch, Raymond O., and Whitman, Harry M. Distribution, Thickness, and Structure on Top of the Rochester Valley Channel Sandstone Aquifer in Part of the Western Coal Field Region, Kentucky. 1974 Scale: 1: 96,000 Rpt. Inv. 15, 1974
- Davis, Robert W., Plebuch, Raymond O., and Whitman, Harry M. Distribution, Thickness, and Structure on Top of the Greenville Valley Channel Sandstone Aquifer in Part of the Western Coal Field Region, Kentucky. 1974 Scale: 1: 96,000 Rpt. Inv. 15, 1974
- Davis, Robert W., Plebuch, Raymond O., and Whitman, Harry M. Distribution, Thickness, and Structure on Top of the 600-Foot Aquifer in Part of the Western Coal Field Region, Kentucky. 1974 Scale: 1: 96,000 Rpt. Inv. 15, 1974
- Davis, Robert W., Plebuch, Raymond O., and Whitman, Harry M. Distribution, Thickness, and Structure on Top of the 700- and 800-Foot Aquifers in Part of the Western Coal Field Region, Kentucky. 1974 Scale: 1: 96,000 Rpt. Inv. 15, 1974
- Davis, Robert W., Plebuch, Raymond O., and Whitman, Harry M. Distribution, Thickness, and Structure on Top of the Shallow Pennsylvanian Sandstone Aquifer Near Richland in Part of the Western Coal Field Region, Kentucky. 1974 Scale: 1: 96,000 Rpt. Inv. 15, 1974
- Davis, Robert W., Plebuch, Raymond O., and Whitman, Harry M. Water-Level Drawdowns Based on Digital Computer Simulation of the Northern Part of the 600-Foot Aquifer in Part of the Western Coal Region Field, Kentucky. 1974 Scale: 1" : 3 mi. Rpt. Inv. 15, 1974
- Schwalb, Howard R. Oil, Gas, and Structure Map Butler County, Kentucky. 1974 Scale: 1: 48,000 Rpt. Inv. 16, 1975
- Black, F. B. Douglas and Haney, Donald C. Major Structural Features in the Vicinity of the Kentucky River Fault System. 1975 Scale: 1: 125,000 Gd. Bk. Ser., 1975
- Lambert, T. William Flood-Prone Areas, High-Water Marks, Water Quality, and Miscellaneous Measuring Sites in the Bowling Green Area 1976 Scale: 1: 125,000 Rpt. Inv. 17, 1976
- Lambert, T. William Generalized Geologic Map of Warren County, Kentucky. (Reprinted from Co. Rpt. 6, Ser. X.) 1976 Scale: 1: 250,000 Rpt. Inv. 17, 1976
- Lambert, T. William Specific Conductance and Chemical Quality of Ground Water in the Bowling Green Area. 1976 Scale: 1: 48,000 Rpt. Inv. 17, 1976

- Lambert, T. William      Wells and Springs, and Water-Level Contours in the Main Zone of Saturation in the Bowling Green Area.  
1976      Scale: 1: 48,000      Rpt. Inv. 17, 1976
- Wilson, Edward N.,  
and Sutton, Donald G.      Oil and Gas Map of Kentucky.    Sheet 4, Eastern Part  
1976      Scale: 1: 250,000
- Black, Douglas F. B.,  
Keller, G. Randy, and  
Johnson, Robert W., Jr.      Structural Geology, Bouguer Gravity, and Aeromagnetic Intensity for a Portion of Central Kentucky. Northeast Sheet  
1977      Scale: 1: 48,000
- Black, Douglas F. B.,  
Keller, G. Randy, and  
Johnson, Robert W., Jr.      Structural Geology, Bouguer Gravity, and Aeromagnetic Intensity for a Portion of Central Kentucky. Northwest Sheet.  
1977      Scale: 1: 48,000
- Black, Douglas F. B.,  
Keller, G. Randy, and  
Johnson, Robert W., Jr.      Structural Geology, Bouguer Gravity, and Aeromagnetic Intensity for a Portion of Central Kentucky. Southeast Sheet.  
1977      Scale: 1: 48,000
- Black, Douglas F. B.,  
Keller, G. Randy, and  
Johnson, Robert W., Jr.      Structural Geology, Bouguer Gravity, and Aeromagnetic Intensity for a Portion of Central Kentucky. Southwest Sheet.  
1977      Scale: 1: 48,000
- Johnson, Robert W., Jr.,  
Haygood, C., and  
Kunselman, P. M.      Residual Total Intensity Aeromagnetic Map of Kentucky. Western Sheet.  
1978      Scale: 1: 250,000
- Keller, G. R.,  
Soderburg, R. K.,  
Graham, G. M.,  
Dusing, M. L., and  
Austin, C. B.      Bouguer Gravity Map of Kentucky. Western Sheet  
1978      Scale: 1: 250,000
- McGrain, Preston      Generalized Geologic Map of McCracken County, Kentucky.  
1978      Scale: 1: 125,000      Co. Rpt. 7, 1978
- McGrain, Preston      Gravel Resources Map of McCracken County, Kentucky  
1978      Scale: 1: 125,000      Co. Rpt. 7, 1978
- McGrain, Preston      Mineral Resources Map of McCracken County, Kentucky.  
1978      Scale: 1: 125,000      Co. Rpt. 7, 1978
- Potter, Paul E.      Structure and Isopach Map of the New Albany-Chattanooga-Ohio Shale (Devonian and Mississippian) in Kentucky. Central Sheet.  
1978      Scale: 1: 250,000
- Schwalb, Howard R.,  
and Potter, Paul E.      Structure and Isopach Map of the New Albany-Chattanooga-Ohio Shale (Devonian and Mississippian) in Kentucky. Western Sheet.  
1978      Scale: 1: 250,000