

Important: Warranty Disclaimer for Plans

For the convenience of our clientele, this website makes available conceptual plans that can be helpful in planning buildings, facilities, or other structures. They were developed over many years by engineers at Land Grant universities through the former USDA Cooperative Farm Buildings Plan Exchange. *Regardless of the original intent, these are older plans that provide conceptual information only, and are not to be considered or used as construction plans.*

These plans do not claim to represent the most current technology or the most recent construction techniques, standards, or codes. For example, over the years there have been changes in the National Design Specifications for Wood Construction, changes in the strengths and types of building materials, and changes in fasteners, among other things. Those changes, along with variations in climate, building codes, and other factors, make it imperative that professional services be utilized for your specific project. Suggested services include, but are not limited to, structural design, assurance of compliance with codes and regulations, site selection, construction supervision, and provision for utilities, waste management, and access. *These plans do not replace the need for competent design assistance in developing safe, legal, and well-functioning agricultural buildings and systems.*

Neither the University of Kentucky, the Midwest Plan Service, the United States Department of Agriculture, nor any of the cooperating Land Grant universities, warranty these plans. They are for conceptual use only and are not for use as construction plans.

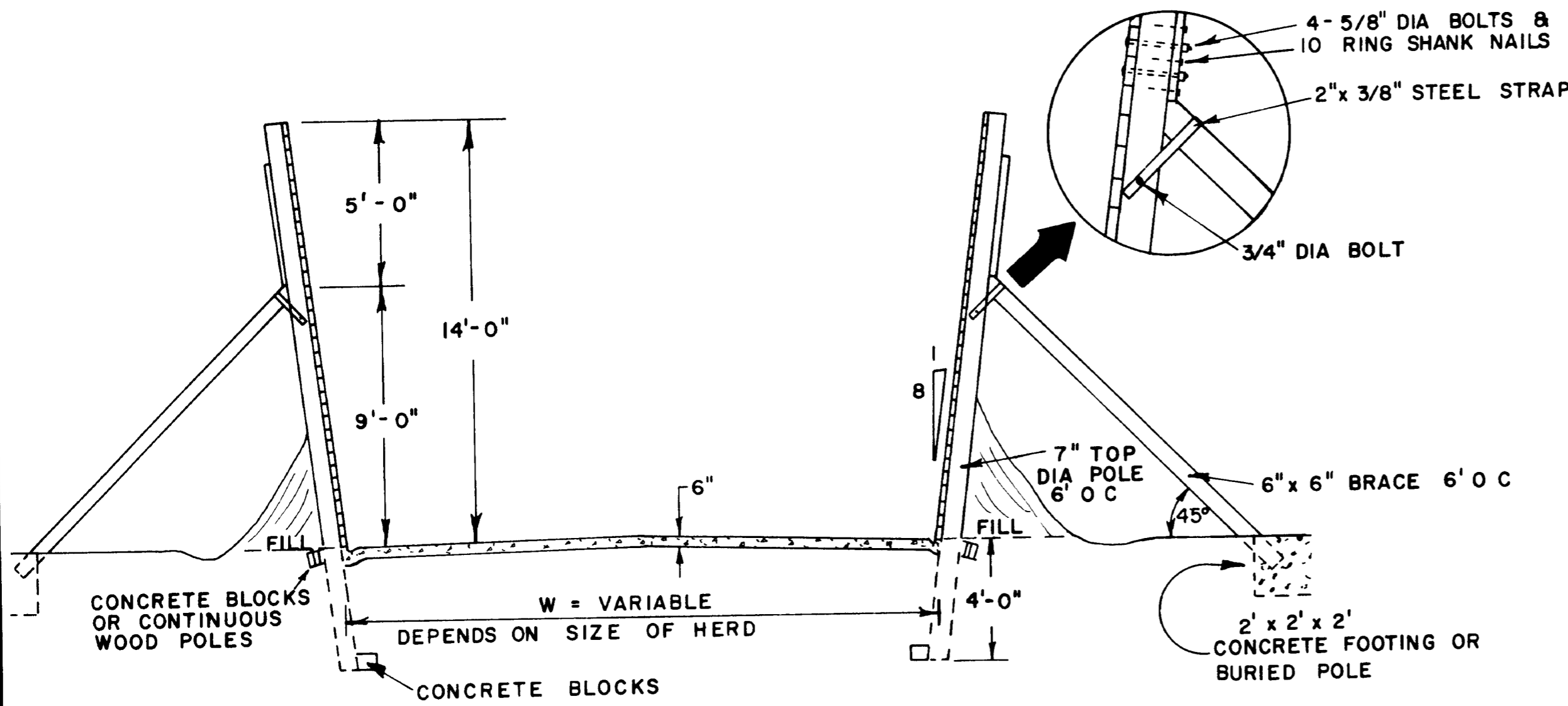

CROSS SECTION OF SILO

NOTES

1. CAPACITY IS BASED ON 40 POUNDS PER CUBIC FOOT
2. A DAILY USE RATE OF 4" OF SILAGE IS RECOMMENDED IN WARM WEATHER TO KEEP SILAGE FRESH
3. ALL CONCRETE SHOULD CONTAIN 40% SAND, 60% GRAVEL AND NOT MORE THAN 6 GALLONS OF WATER PER SACK OF CEMENT.
4. ALL WOOD SHOULD BE PRESSURE TREATED WITH 8 POUND RETENTION PER CUBIC FOOT OF WOOD
5. STAGGER JOINTS IN THE CENTER AND END MATCHED SIDING
6. BE SURE TO SET GRADE SO WATER WILL DRAIN AWAY FROM SILO.
7. USE RUST PROOF 16d NAILS FOR THE SIDING

**BUNKER SILO CAPACITIES
TONS/FOOT OF LENGTH**

DEPTH	WIDTH					
	30'	40'	50'	60'	70'	80'
8'	5	6.5	8.1	10.0	11.3	13.0
10'	6.2	8.4	10.2	12.2	14.2	16.2
12'	7.5	10.0	12.3	14.6	17.0	20.0
14'	8.7	11.5	14.3	17.0	20.0	22.7
16'	10.0	13.1	16.3	20.0	22.7	26.0
18'	11.1	14.7	18.3	22.0	27.6	29.1

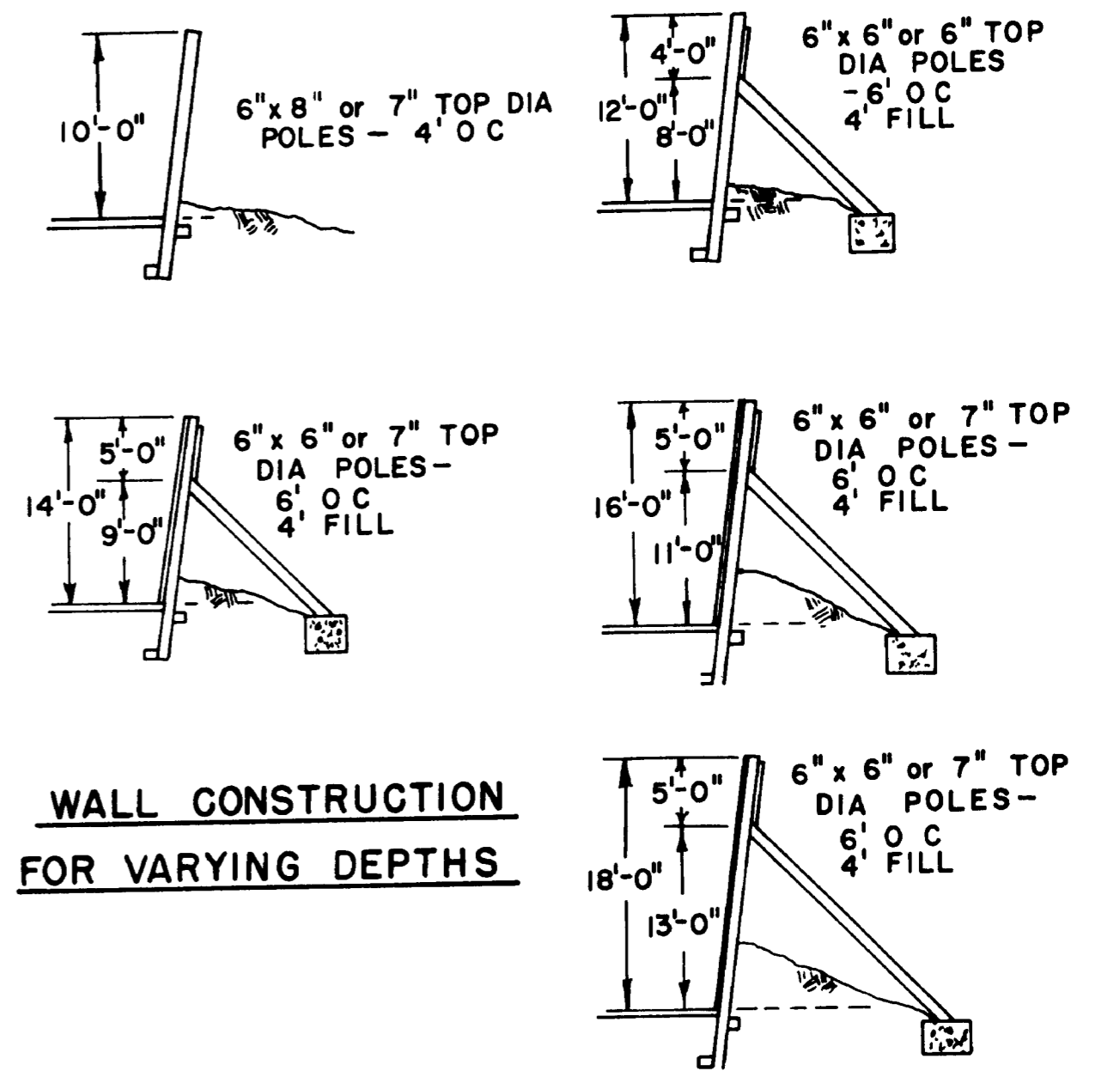

**WALL CONSTRUCTION
FOR VARYING DEPTHS**

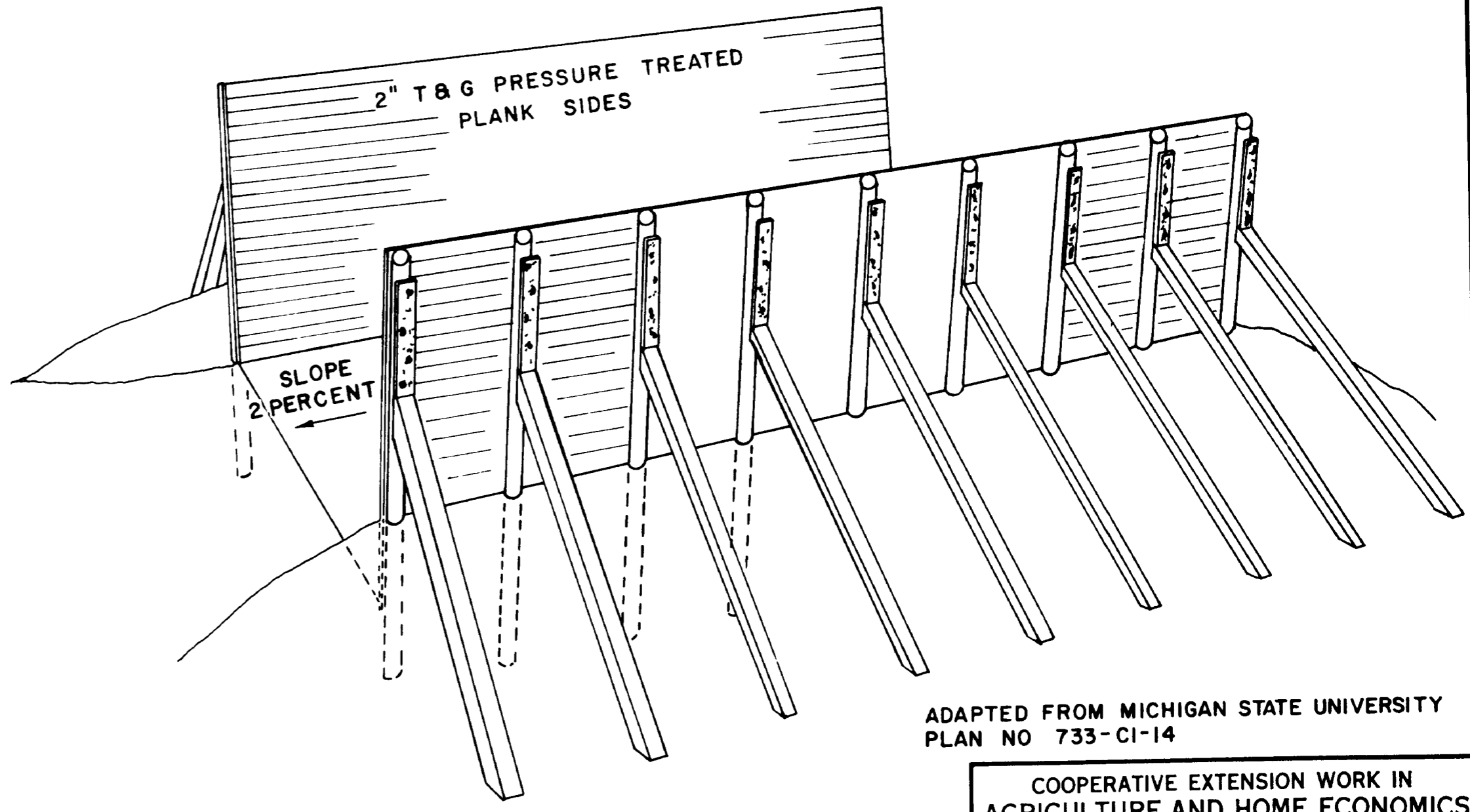

PERSPECTIVE

ADAPTED FROM MICHIGAN STATE UNIVERSITY
PLAN NO 733-CI-14

COOPERATIVE EXTENSION WORK IN
AGRICULTURE AND HOME ECONOMICS
DEPARTMENT OF POSTAL SERVICE
COLLEGE OF AGRICULTURE
UNIVERSITY OF KENTUCKY
AND
UNITED STATES DEPARTMENT OF AGRICULTURE COOPERATING

WOOD BUNKER SILO

MICH - PA '71 **6109** SHEET 1 OF 1

RE: EWET 172