

Important: Warranty Disclaimer for Plans

For the convenience of our clientele, this website makes available conceptual plans that can be helpful in planning buildings, facilities, or other structures. They were developed over many years by engineers at Land Grant universities through the former USDA Cooperative Farm Buildings Plan Exchange. *Regardless of the original intent, these are older plans that provide conceptual information only, and are not to be considered or used as construction plans.*

These plans do not claim to represent the most current technology or the most recent construction techniques, standards, or codes. For example, over the years there have been changes in the National Design Specifications for Wood Construction, changes in the strengths and types of building materials, and changes in fasteners, among other things. Those changes, along with variations in climate, building codes, and other factors, make it imperative that professional services be utilized for your specific project. Suggested services include, but are not limited to, structural design, assurance of compliance with codes and regulations, site selection, construction supervision, and provision for utilities, waste management, and access. *These plans do not replace the need for competent design assistance in developing safe, legal, and well-functioning agricultural buildings and systems.*

Neither the University of Kentucky, the Midwest Plan Service, the United States Department of Agriculture, nor any of the cooperating Land Grant universities, warranty these plans. They are for conceptual use only and are not for use as construction plans.

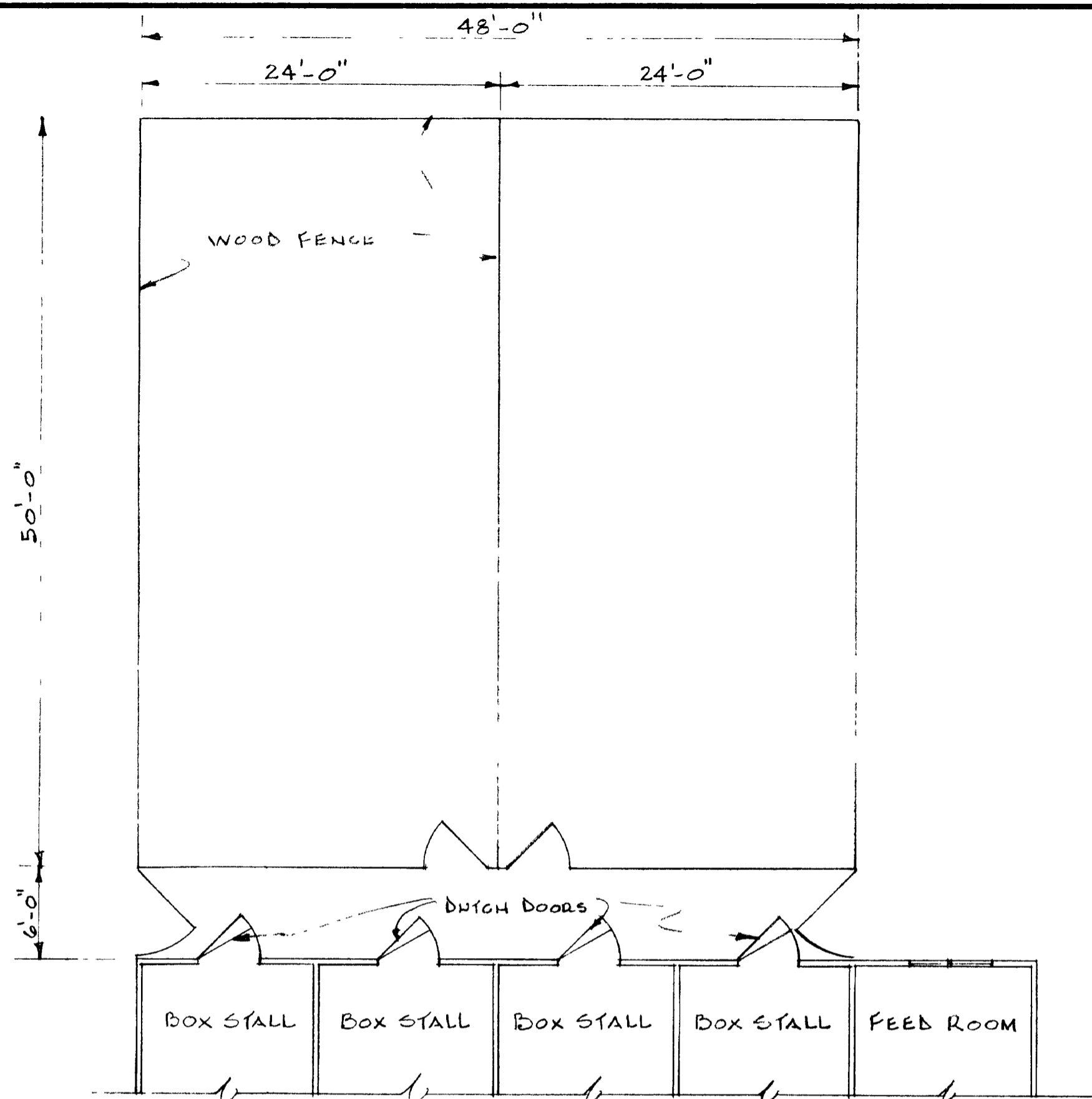

ALTERNATE PLAN SHOWING PADDOCK ON REAR OF BUILDING
SCALE: 1/8" = 1'-0"

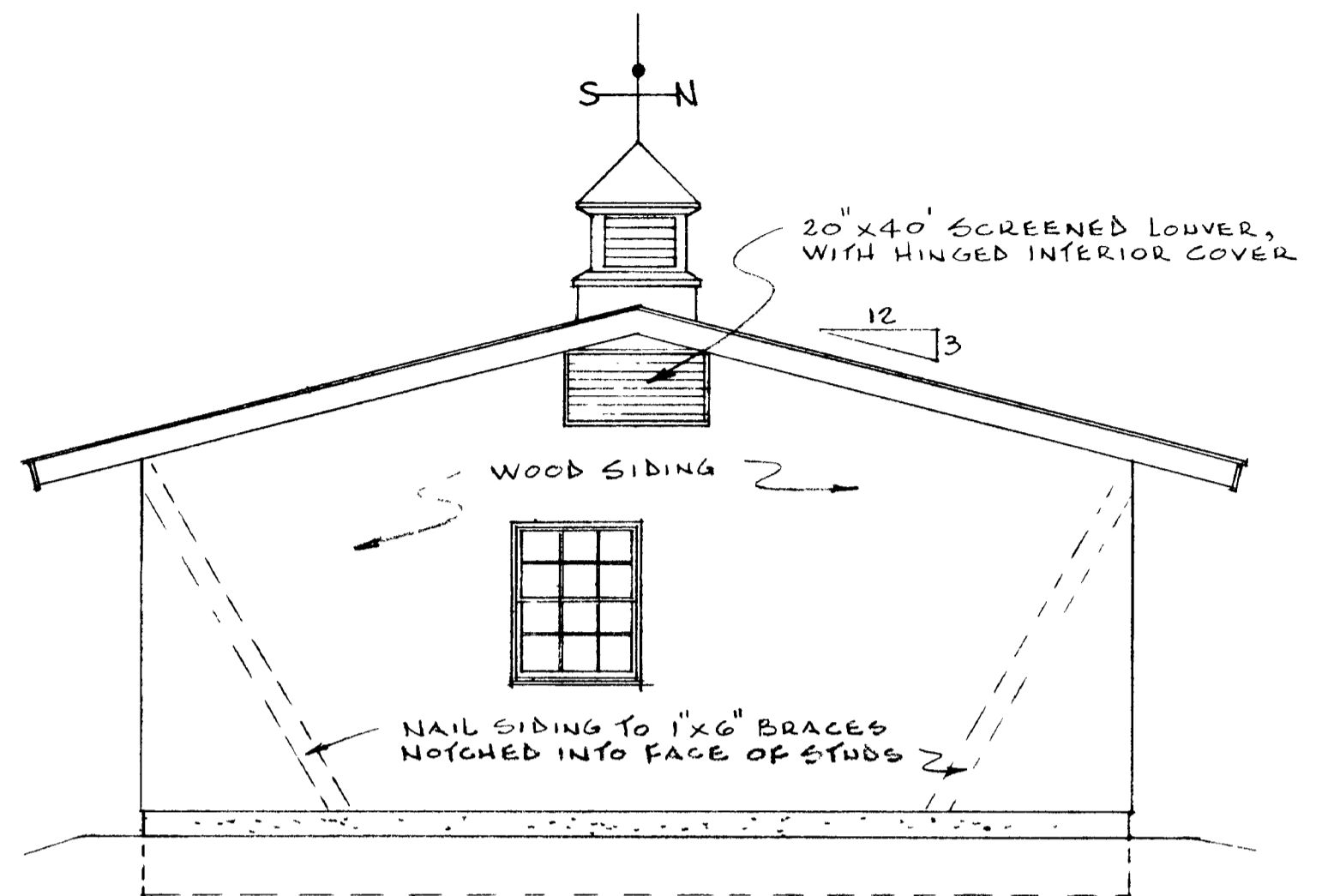
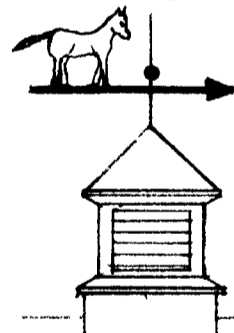

RIGHT END ELEVATION

SCALE: 1/4" = 1'-0"

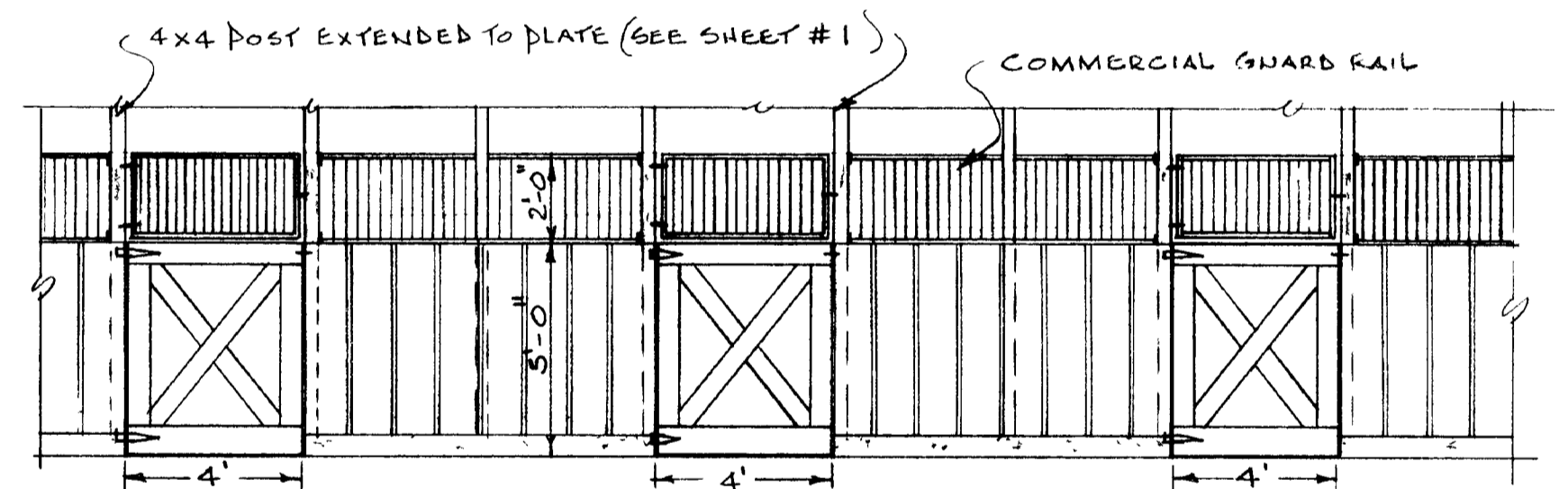

ALTERNATE OPEN FRONT FOR STALLS

SCALE: 1/4" = 1'-0"

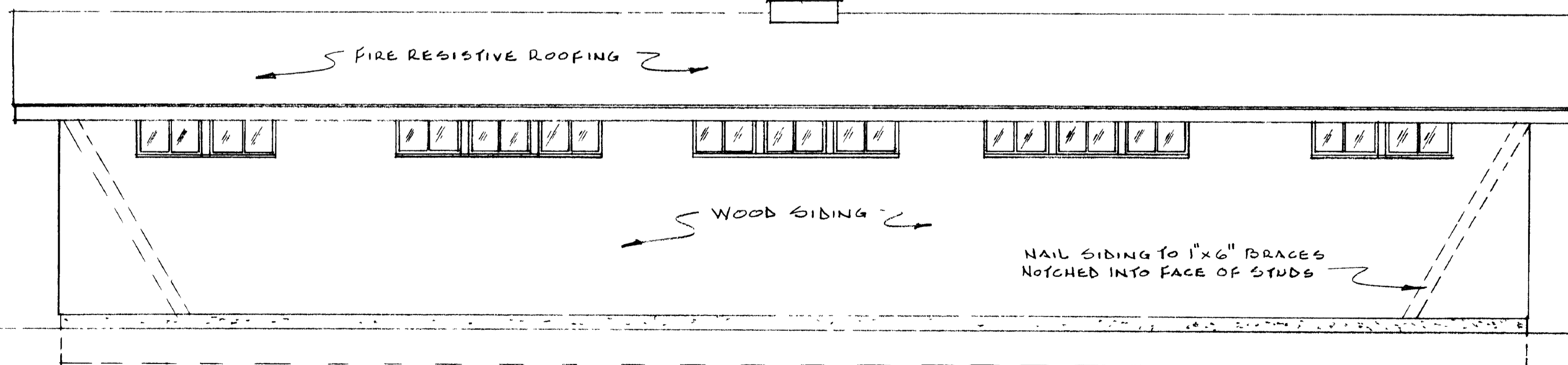

REAR ELEVATION

SCALE: 1/4" = 1'-0"

COOPERATIVE EXTENSION WORK IN
 AGRICULTURE AND HOME ECONOMICS
 DEPARTMENT OF AGRICULTURAL ENGINEERING
 COLLEGE OF AGRICULTURE
 UNIVERSITY OF KENTUCKY &
 U.S. DEPARTMENT OF AGRICULTURE COOPERATING

**RIDING HORSE BARN
 (4 STALLS)**

Designed By J.B.B.G.D.D.	Sheet 2 of 3
Checked By	Plan Number
Drawn By S.E. PASTER	KY. 11. 722-1
Date SEPT. 1970	

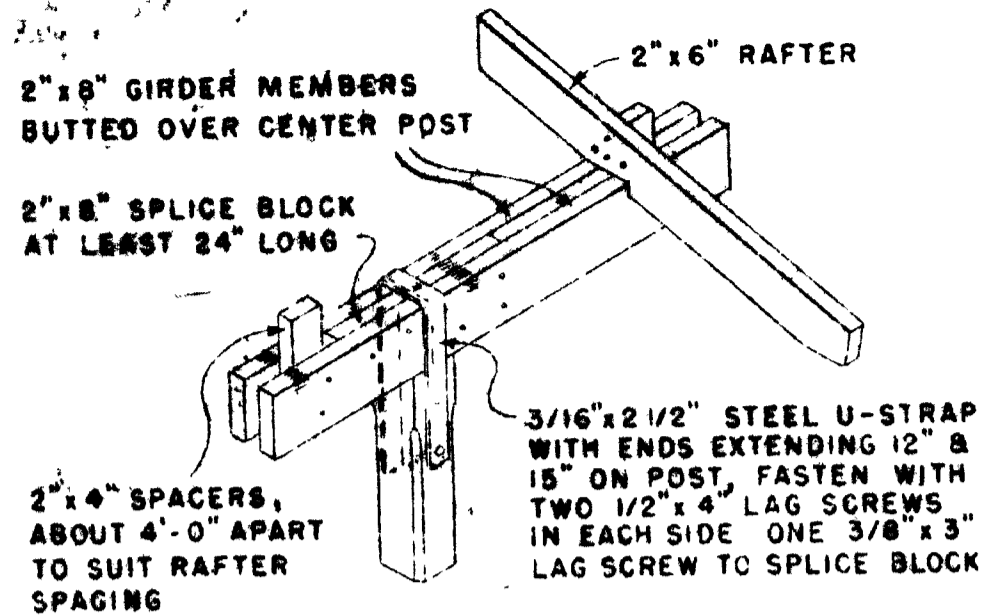

POST, GIRDER & RAFTER DETAIL

THE THREE PART GIRDER IS SIMILAR EXCEPT THE CENTER MEMBER JOINT SHALL BE 16" TO 30" FROM CENTER POST

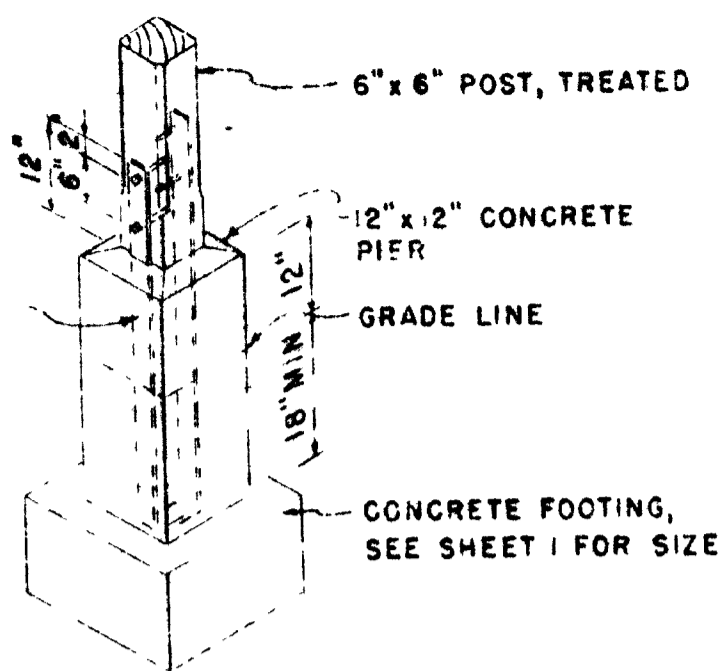

FOOTING, PIER & POST DETAIL

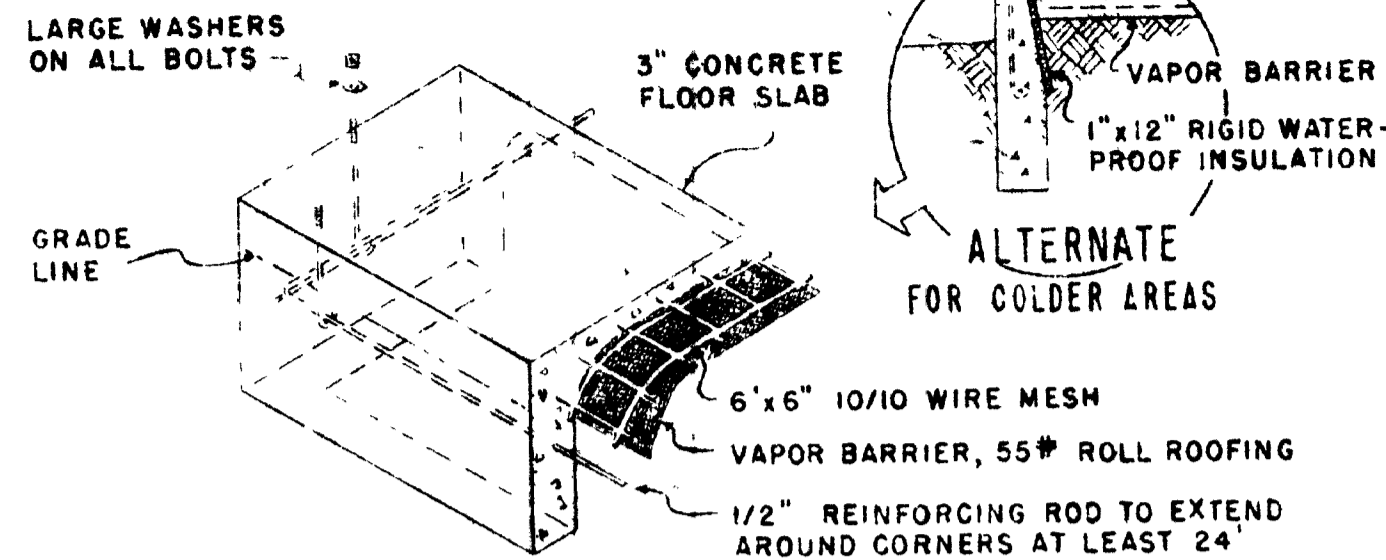

FOUNDATION & FLOOR DETAIL AT CORNER FOR FEED & TACK ROOMS

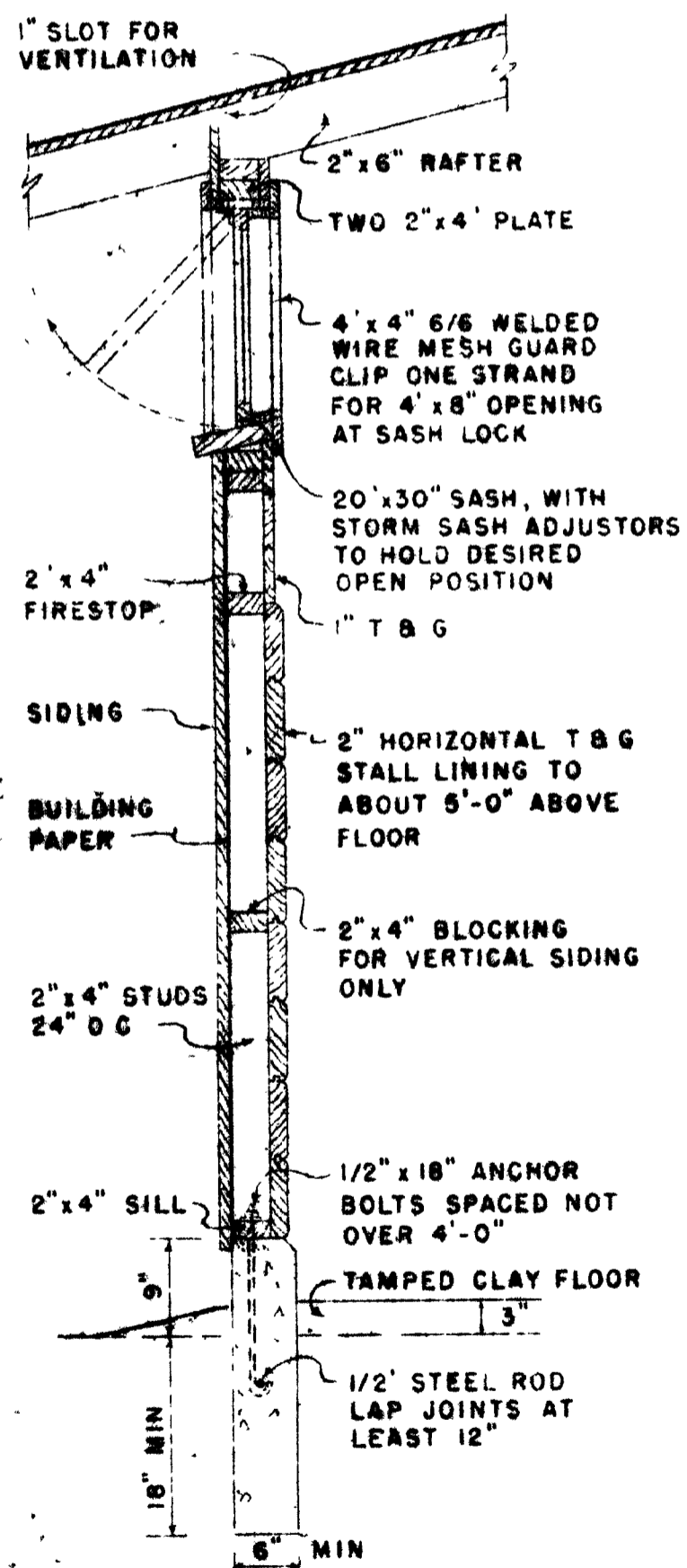

FOUNDATION WALL & STALL WINDOW DETAIL

SCALE 3/4"=1'-0"

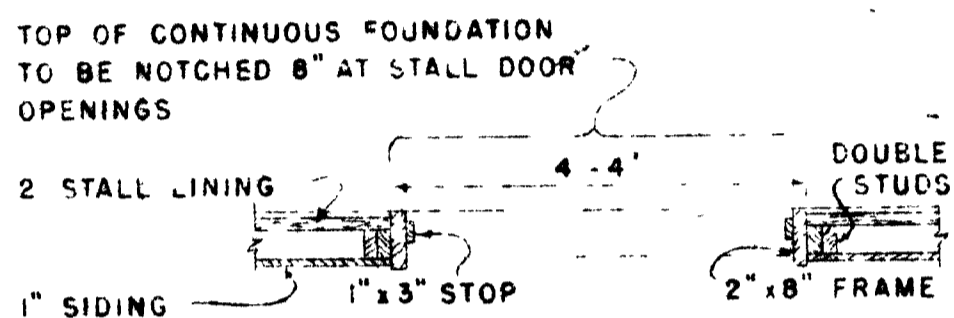

JAMB DETAIL

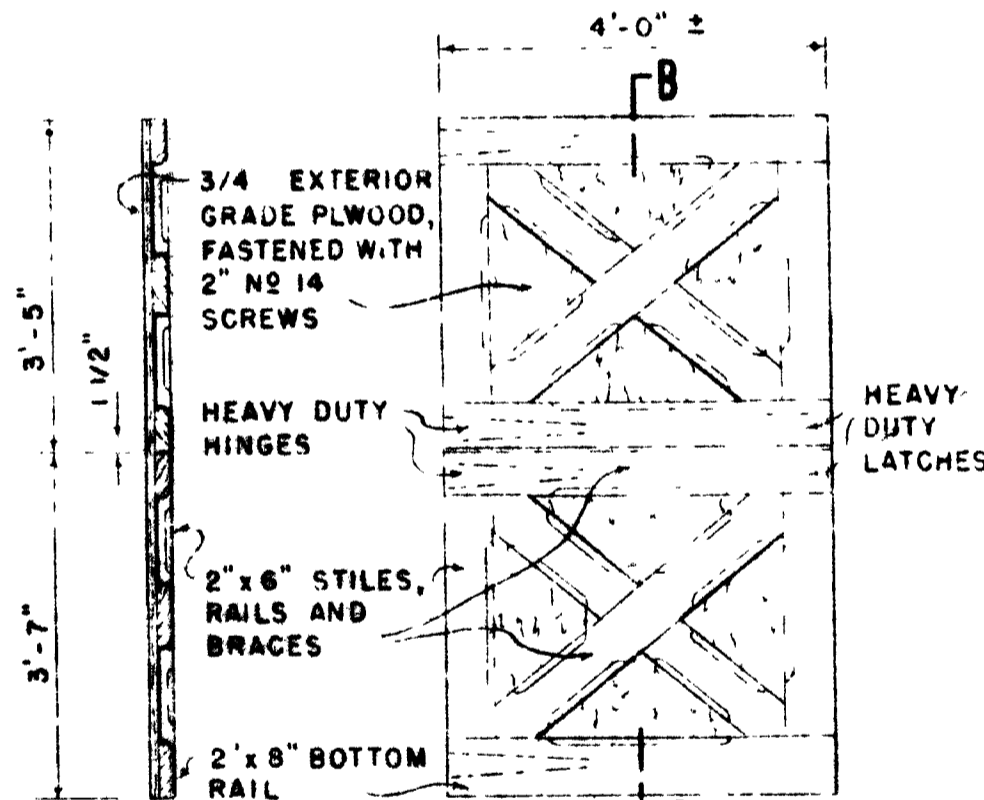

SECTION B-B STALL DOOR DETAILS

SCALE 1/2"=1'-0"

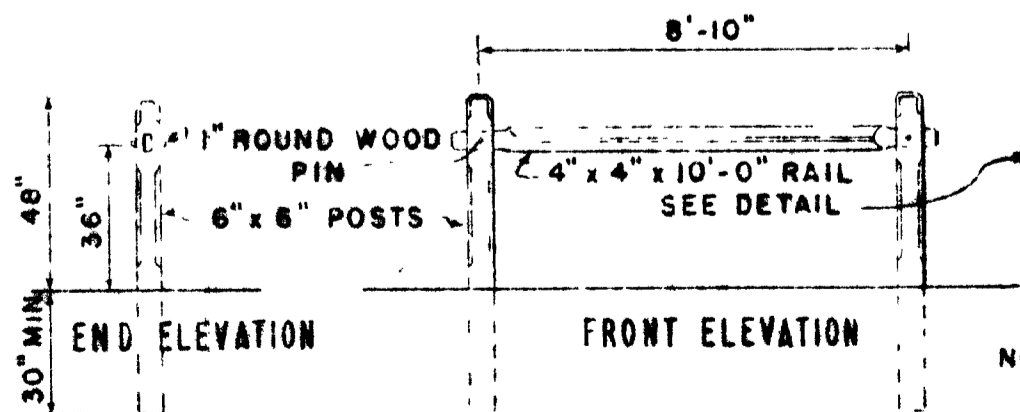

HITCHING RAIL

SCALE 1/4"=1'-0"

NOTE: RAIL & POSTS TO BE TREATED WITH PRESERVATIVE AFTER SHAPING.

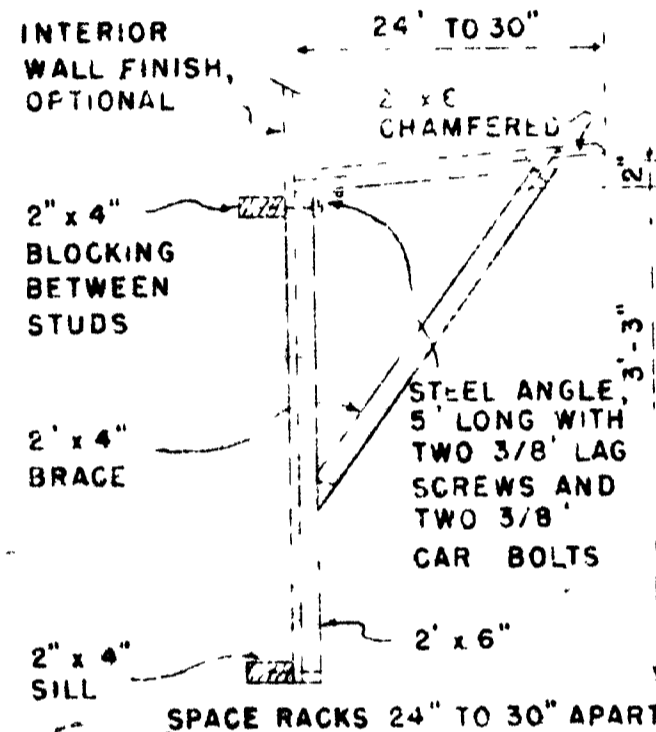

SADDLE RACK

SCALE 3/4"=1'-0"

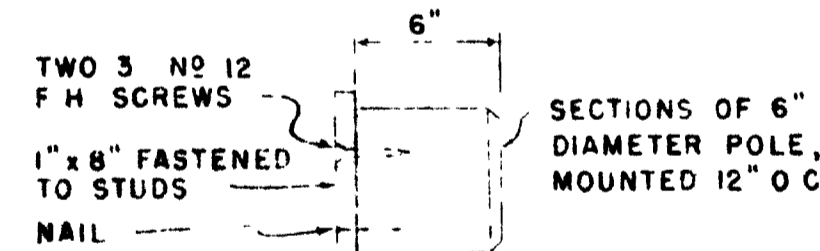

BRIDLE RACK

SCALE 1 1/2"=1'-0"

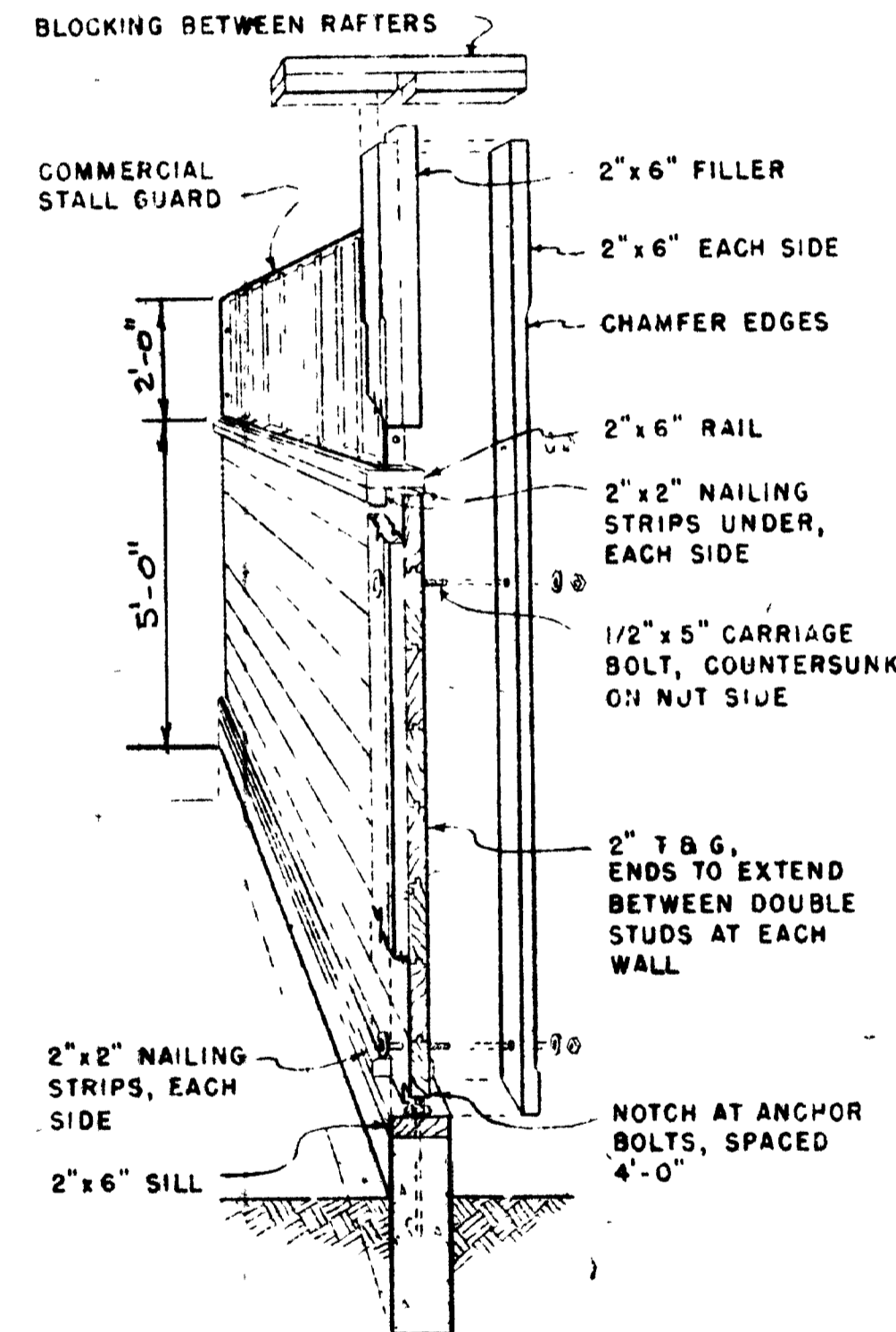

CUTAWAY SECTION STALL PARTITION

COOPERATIVE EXTENSION WORK IN AGRICULTURE AND HOME ECONOMICS DEPARTMENT OF AGRICULTURAL ENGINEERING UNIVERSITY OF KENTUCKY, LEX., KY.

RIDING HORSE BARN

SHEET 3 OF 3

PLAN NUMBER KY-11-722

REVISED 1972

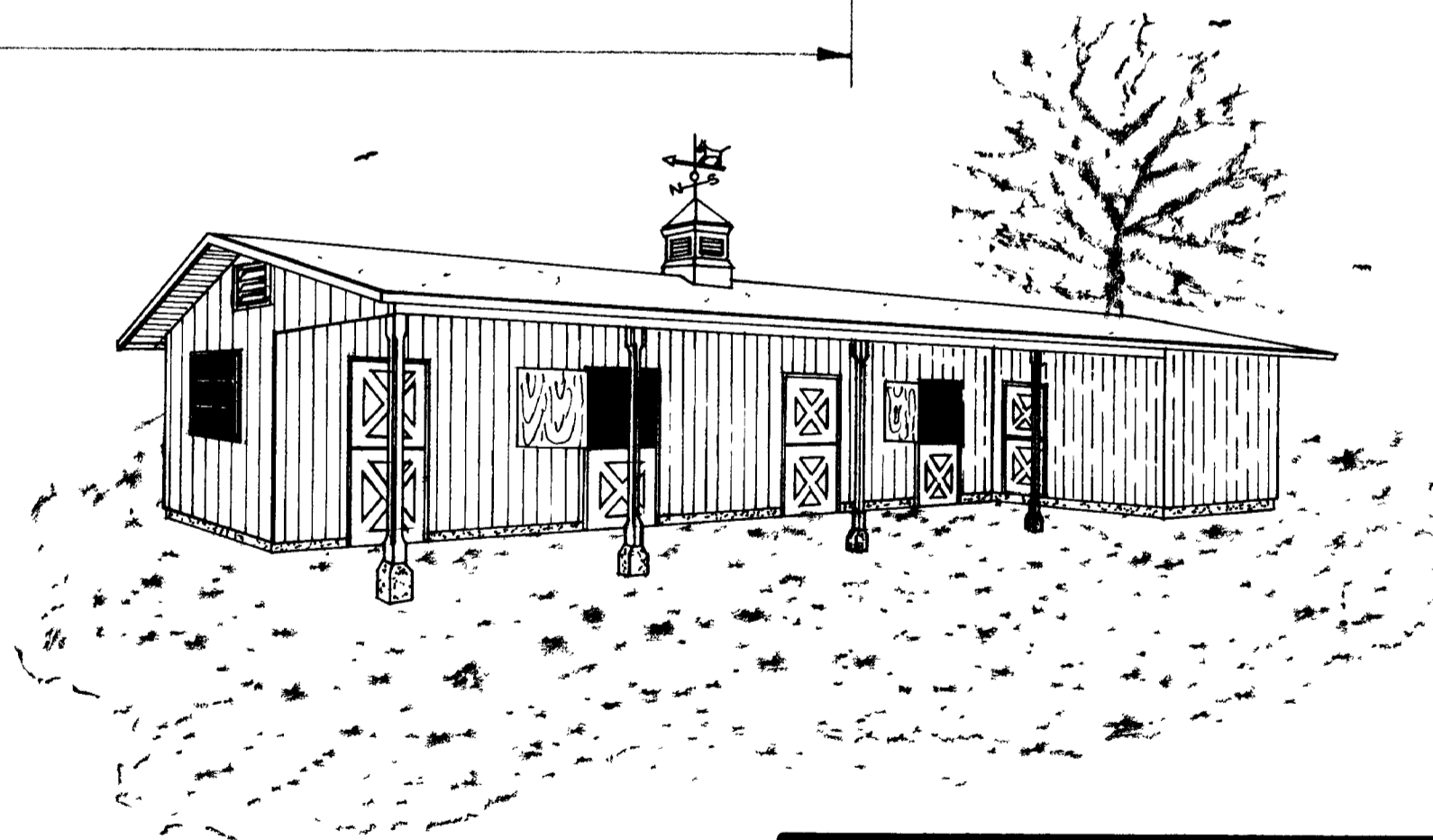
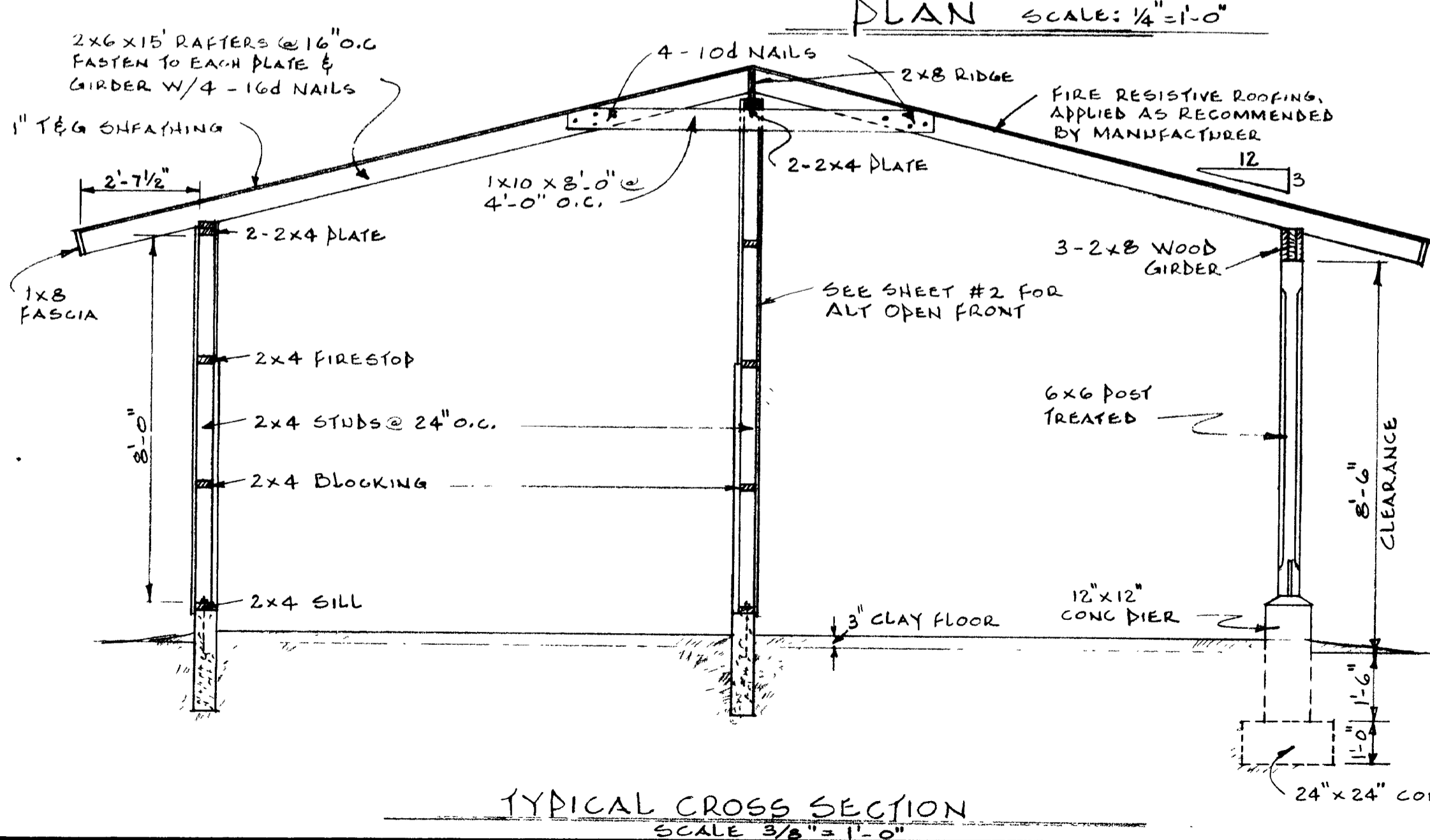
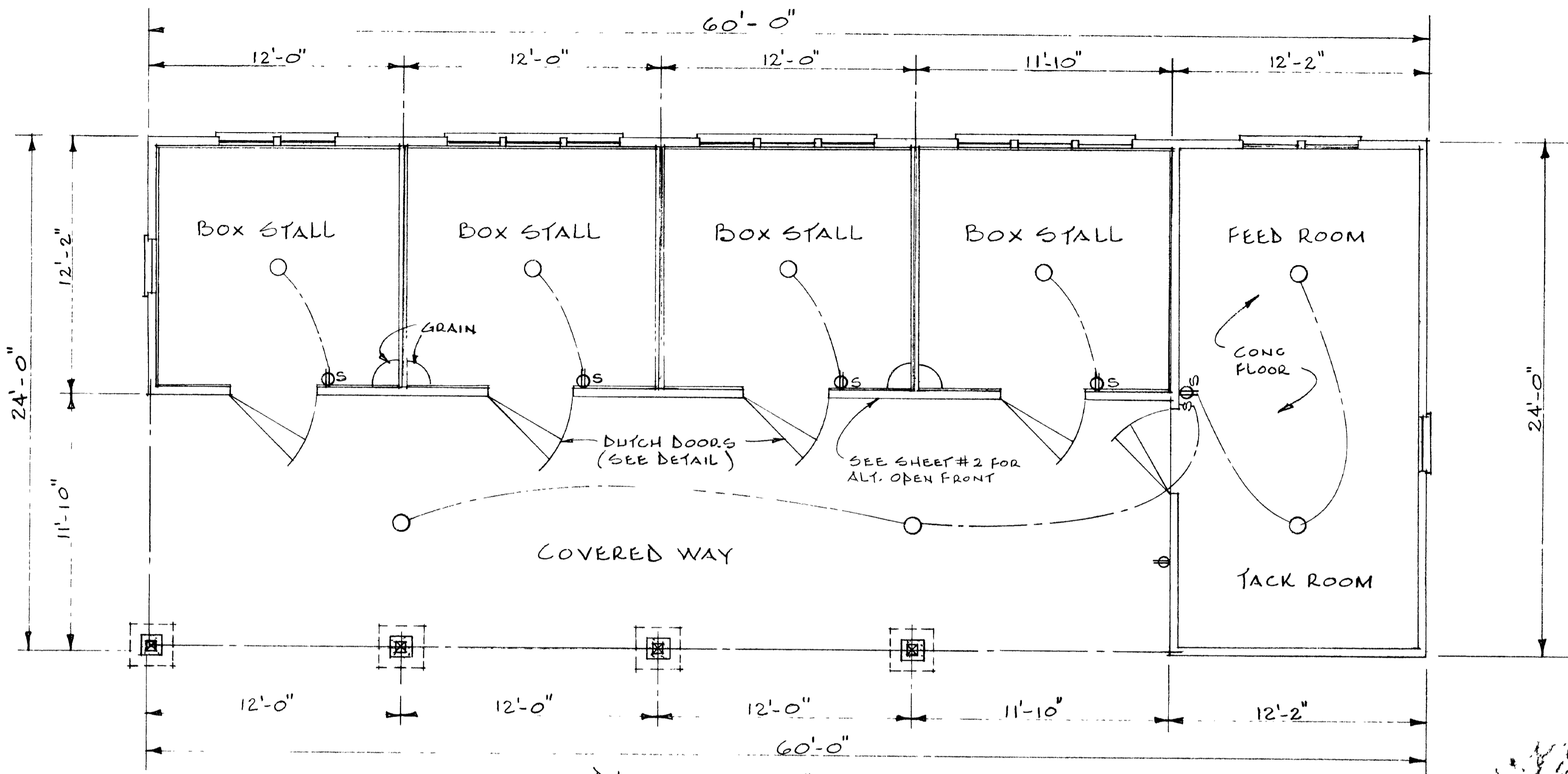

COOPERATIVE EXTENSION WORK IN AGRICULTURE AND HOME ECONOMICS DEPARTMENT OF AGRICULTURAL ENGINEERING COLLEGE OF AGRICULTURE UNIVERSITY OF KENTUCKY & U.S. DEPARTMENT OF AGRICULTURE COOPERATING	
RIDING HORSE BARN (4 STALLS)	
Designed By J.B.B. & G.B.P.	Sheet 1 of 3
Checked By	Plan Number
Drawn By B.E. DASTER	KY. 11. 722-1
Date SEPT. 1970	
REVIEWED 1972	