

233816D01 FUME HOODS - EXHAUST DETAILS

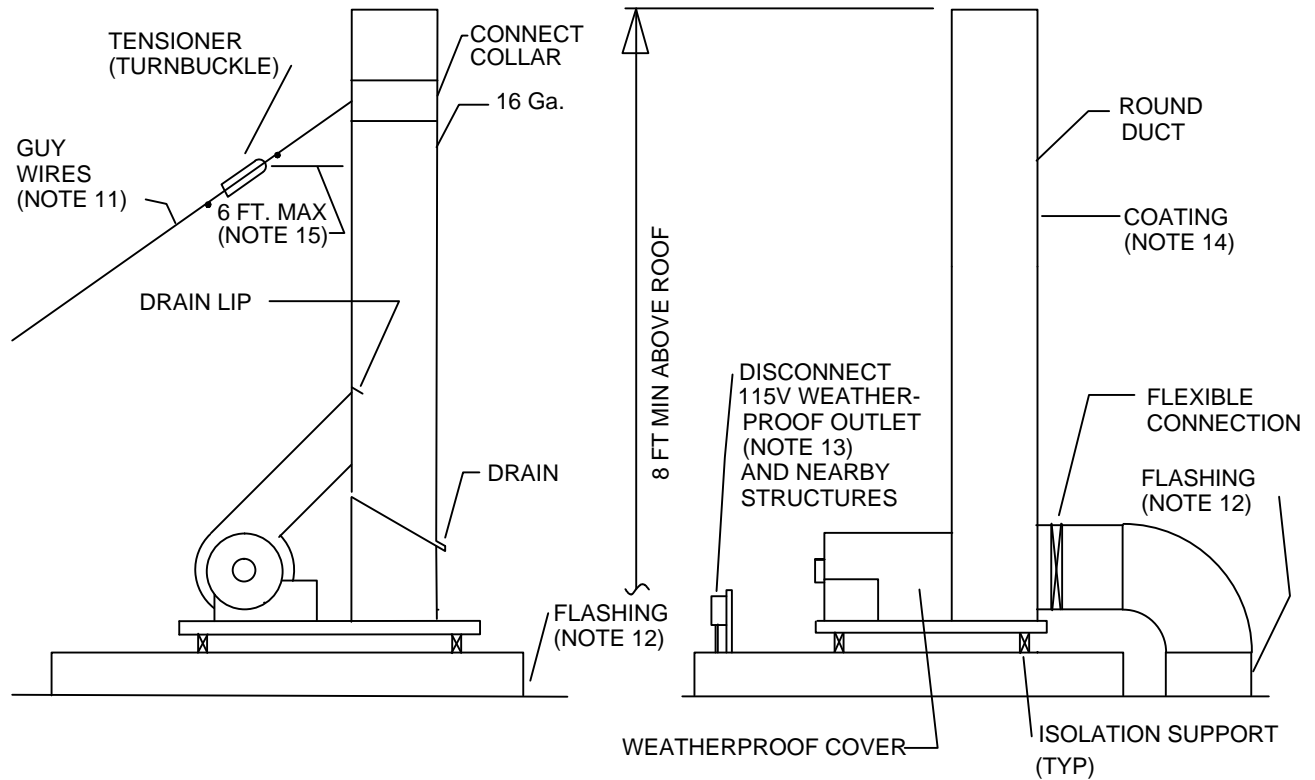

NOTES:

1. All installations must comply with notes in 233816N01.



UNIVERSITY OF KENTUCKY DESIGN & CONSTRUCTION STANDARDS

DRAWN BY <u>MEA</u>	REVISION <u>JJ</u>	DATE <u>4/25/90</u>	TITLE : CONSTRUCTION DETAILS FUME HOOD EXHAUST	DRAWING NO.
APP. BY _____	<u>RLM</u>	<u>11/26/90</u>		<u>233816D01</u>
DATE <u>5/2/86</u>				