

VENT STACK TO BE 2' HIGHER THAN ANY PORTION OF THE ROOF WITHIN 10'

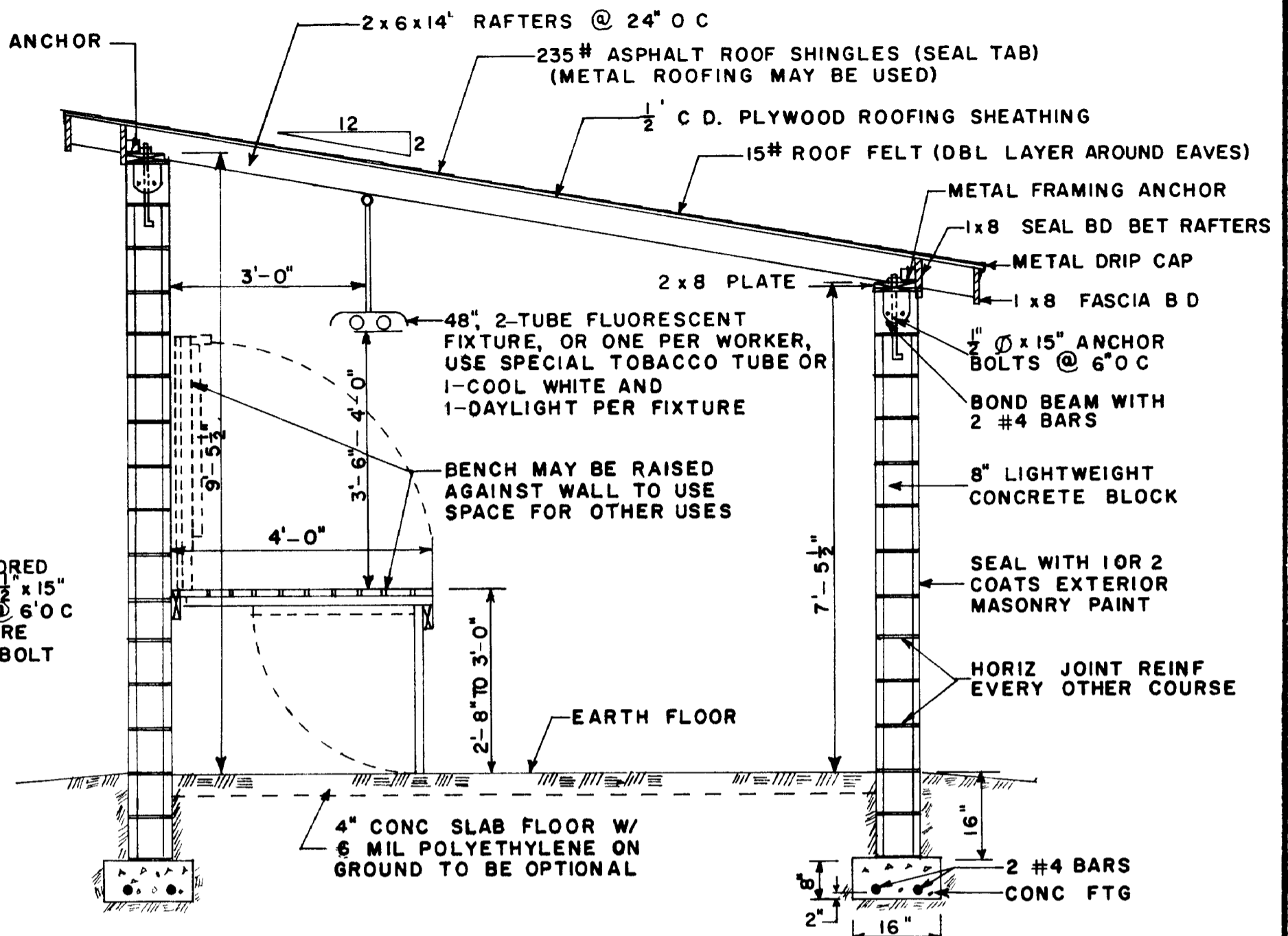

**CROSS SECTION A-A SCALE 1/2" = 1'-0"**  
BLOCK CONSTR.

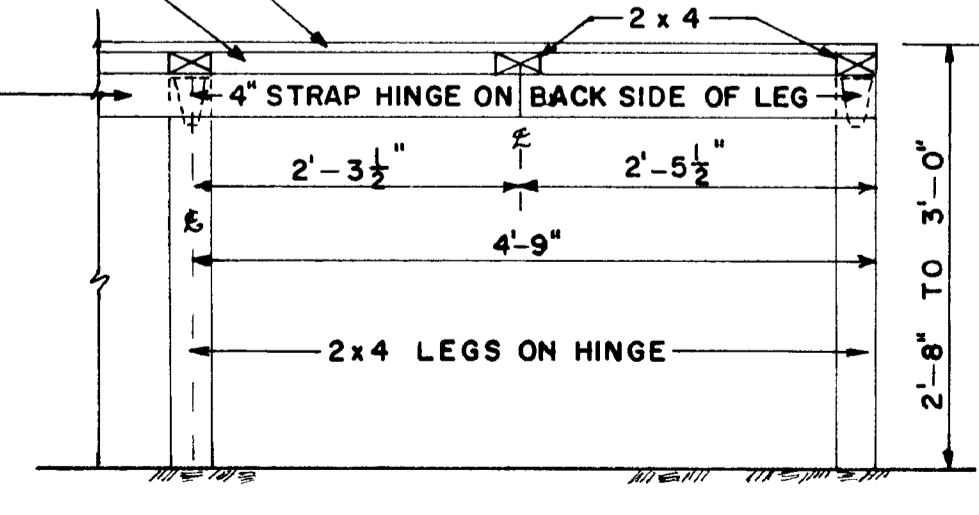
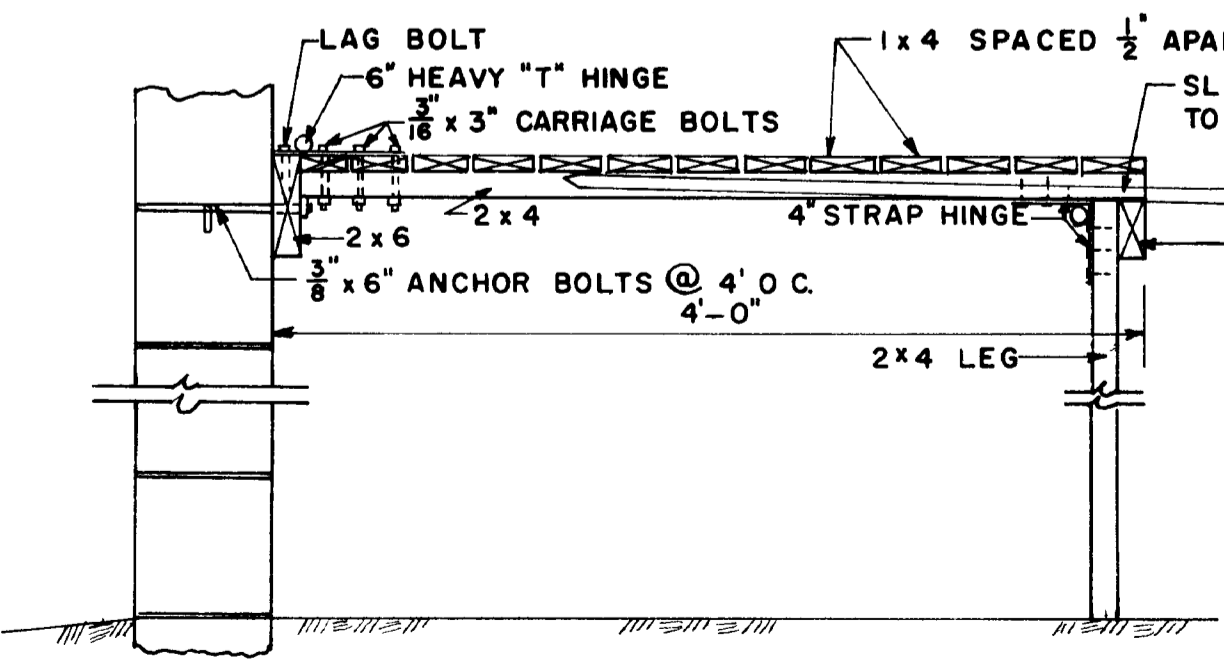
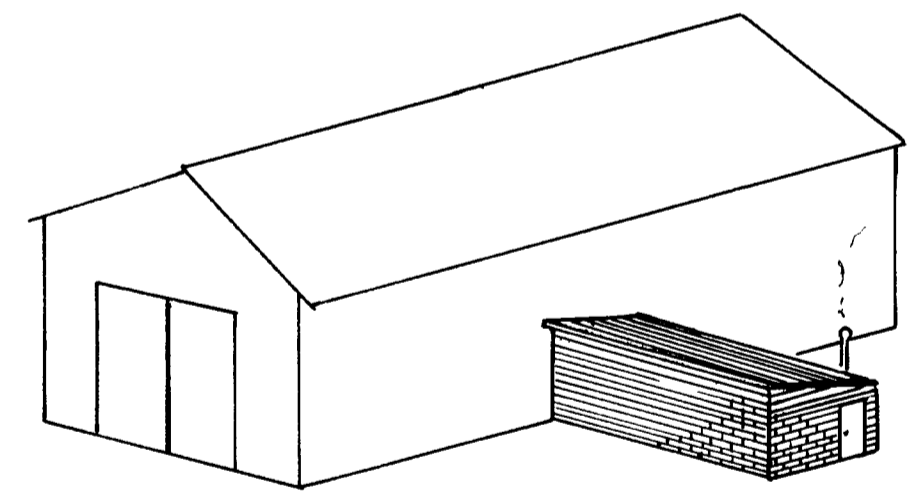

**TOBACCO STRIPPING ROOM**  
12' x 20'  
BLOCK OR WOOD FRAME CONSTRUCTION

COOPERATIVE EXTENSION SERVICE  
AGRICULTURE AND HOME ECONOMICS  
DEPARTMENT OF AGRICULTURAL ENGINEERING  
COLLEGE OF AGRICULTURE  
UNIVERSITY OF KENTUCKY  
AND  
U.S. DEPARTMENT OF AGRICULTURE COOPERATING

DESIGNED BY G A DUNCAN SHEET 1 OF 1  
CHECKED BY J B BROOKS  
DRAWN BY B E PLASTER PLAN NUMBER  
DATE FEB, 1975 **KY. II. 735-12 A**  
REVISIONS MAY, 1985