

Important: Warranty Disclaimer for Plans

For the convenience of our clientele, this website makes available conceptual plans that can be helpful in planning buildings, facilities, or other structures. They were developed over many years by engineers at Land Grant universities through the former USDA Cooperative Farm Buildings Plan Exchange. *Regardless of the original intent, these are older plans that provide conceptual information only, and are not to be considered or used as construction plans.*

These plans do not claim to represent the most current technology or the most recent construction techniques, standards, or codes. For example, over the years there have been changes in the National Design Specifications for Wood Construction, changes in the strengths and types of building materials, and changes in fasteners, among other things. Those changes, along with variations in climate, building codes, and other factors, make it imperative that professional services be utilized for your specific project. Suggested services include, but are not limited to, structural design, assurance of compliance with codes and regulations, site selection, construction supervision, and provision for utilities, waste management, and access. *These plans do not replace the need for competent design assistance in developing safe, legal, and well-functioning agricultural buildings and systems.*

Neither the University of Kentucky, the Midwest Plan Service, the United States Department of Agriculture, nor any of the cooperating Land Grant universities, warranty these plans. They are for conceptual use only and are not for use as construction plans.

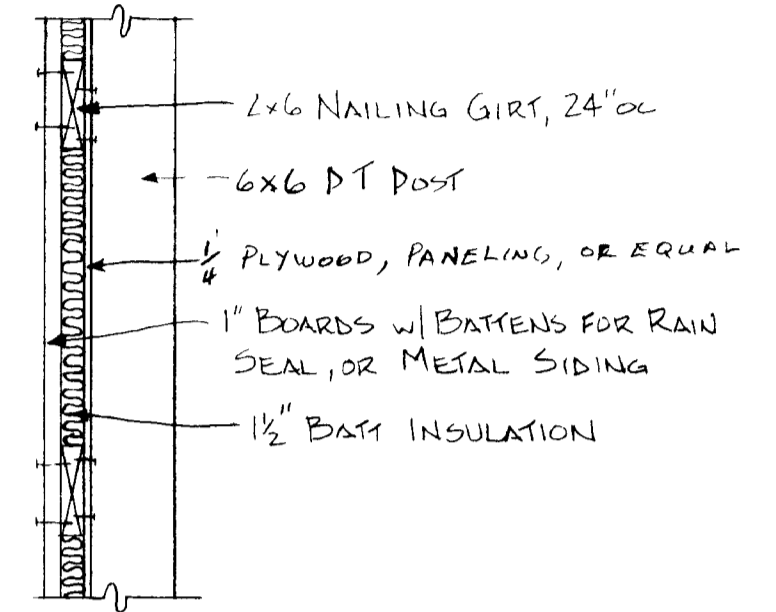
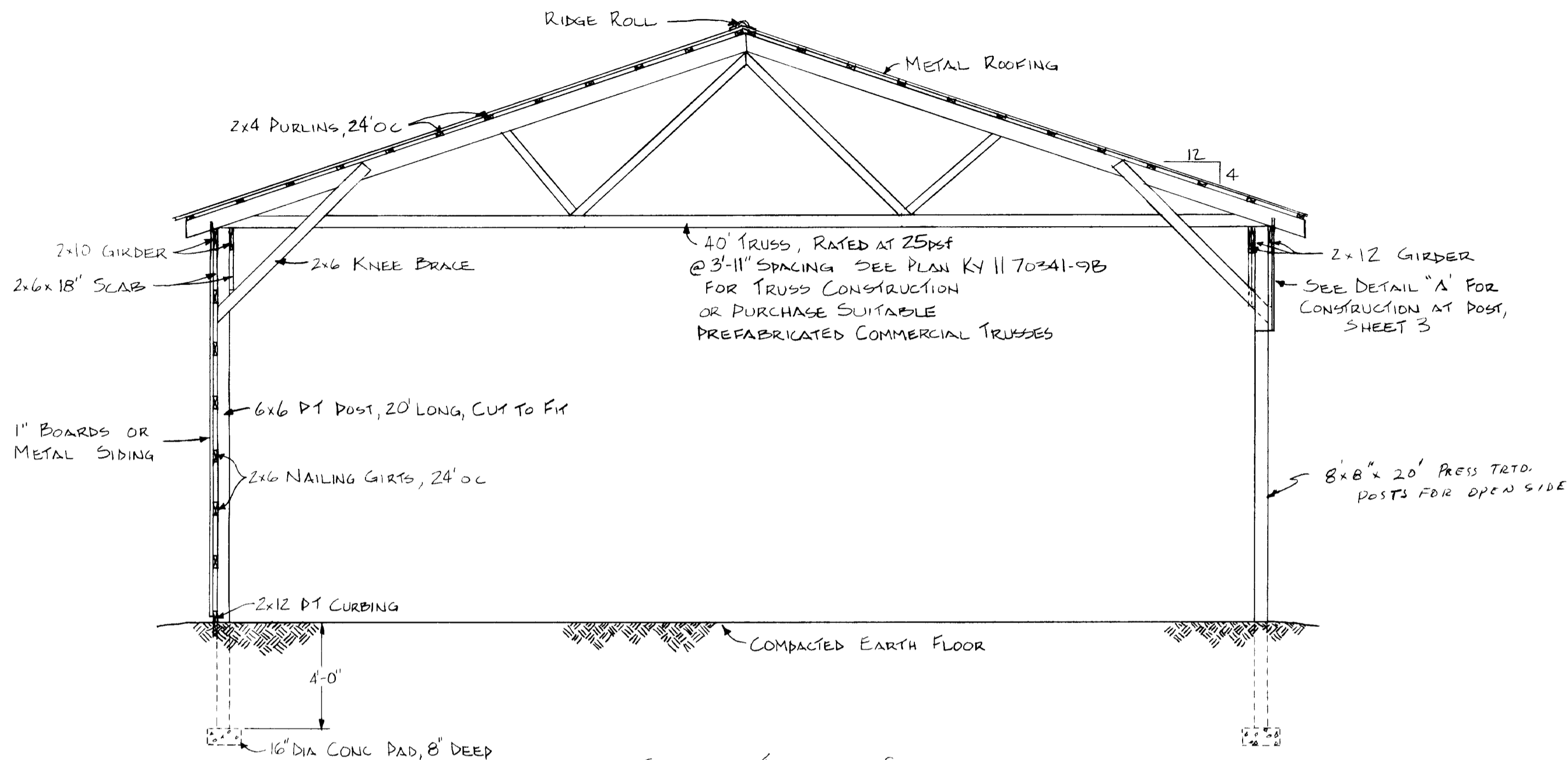

SECTION THROUGH SHED
SCALE 1/4" = 1'-0"

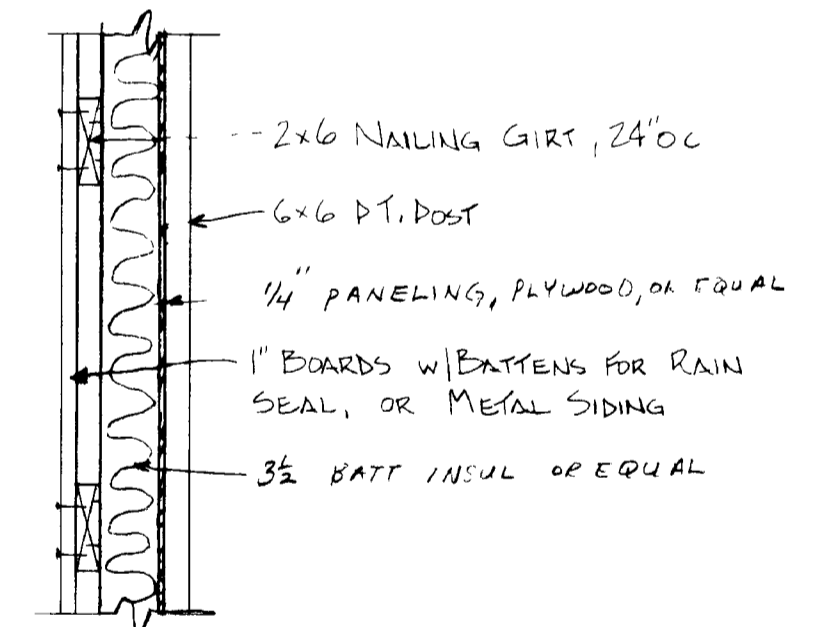

OPTIONS FOR SHOP WALL CONSTRUCTION
SCALE 1" = 1'-0"

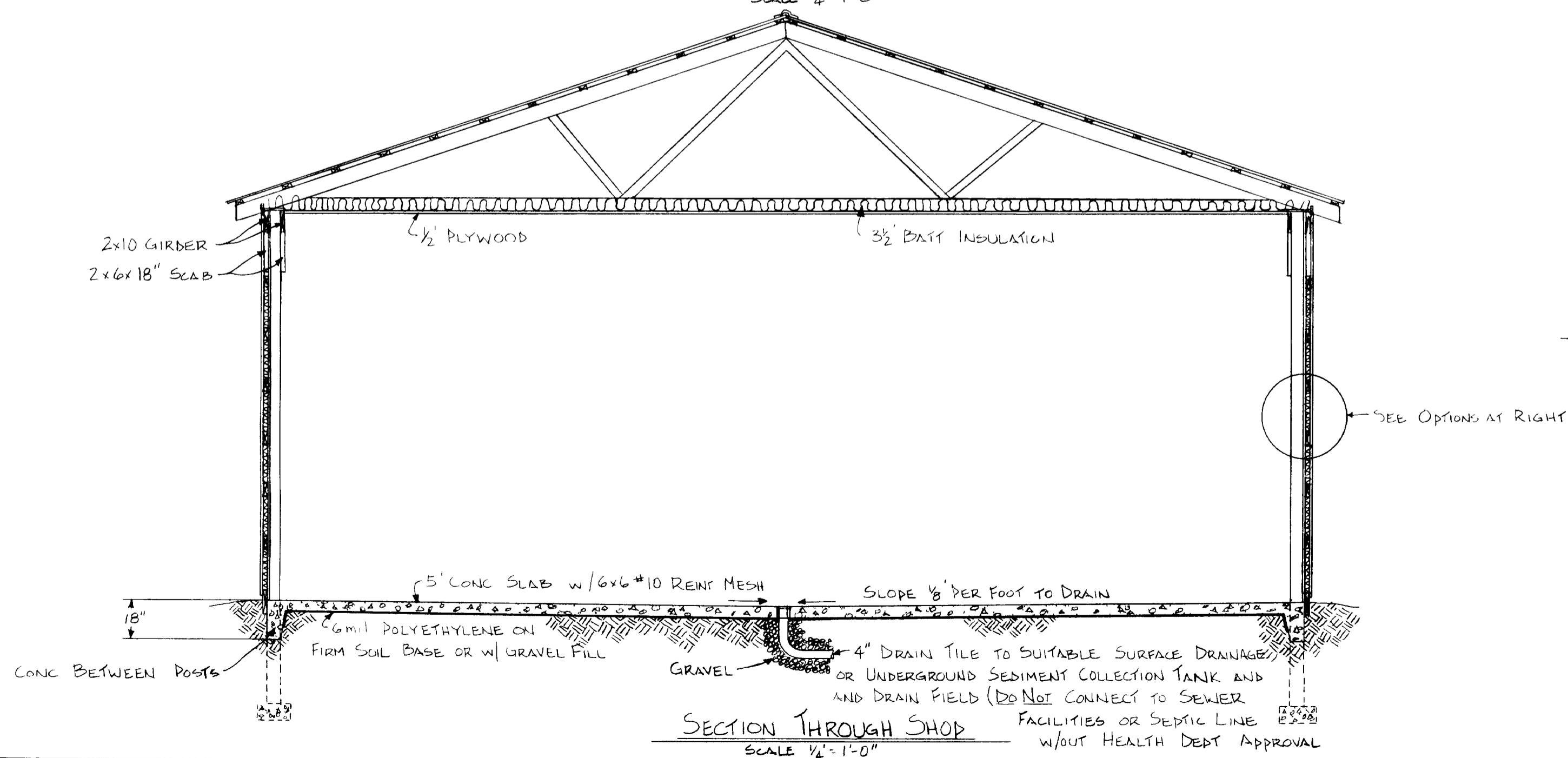

SECTION THROUGH SHOP
SCALE 1/4" = 1'-0"

COOPERATIVE EXTENSION WORK IN AGRICULTURE AND HOME ECONOMICS DEPARTMENT OF AGRICULTURAL ENGINEERING COLLEGE OF AGRICULTURE UNIVERSITY OF KENTUCKY & U.S. DEPARTMENT OF AGRICULTURE COOPERATING	
40' MACHINERY SHED, ONE SIDE OPEN w/ 40' x 32' WORK SHOP	
Designed By G. WHITE	Sheet 2 of 4
Checked By G. A. DUNNAN	Plan Number
Drawn By G. WHITE	KY. 11. 741-9
Date JULY, 1977	

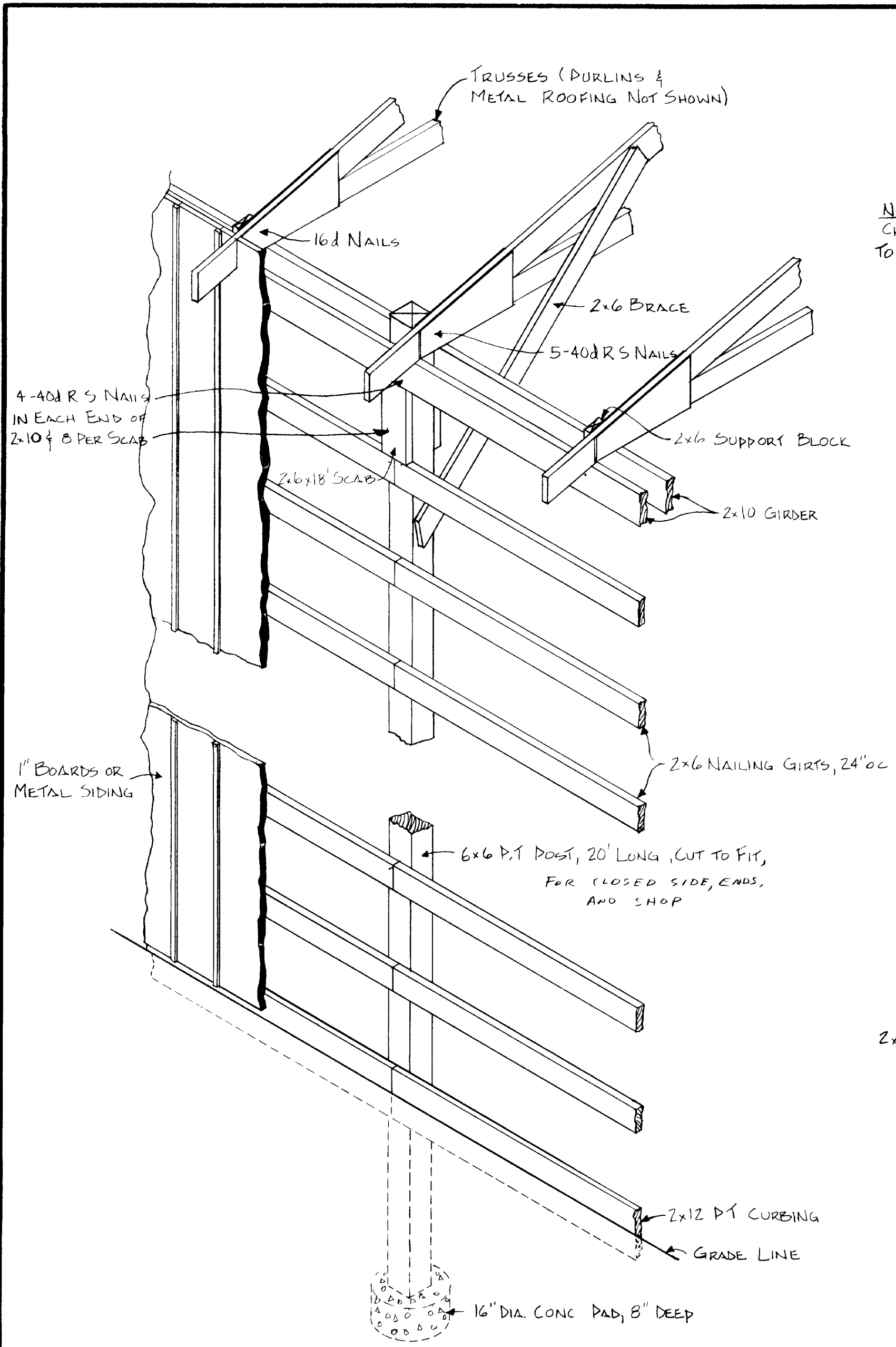

SIDE WALL CONSTRUCTION DETAIL
SCALE 1/2" = 1'-0" (CLOSED SIDE OF SHED)

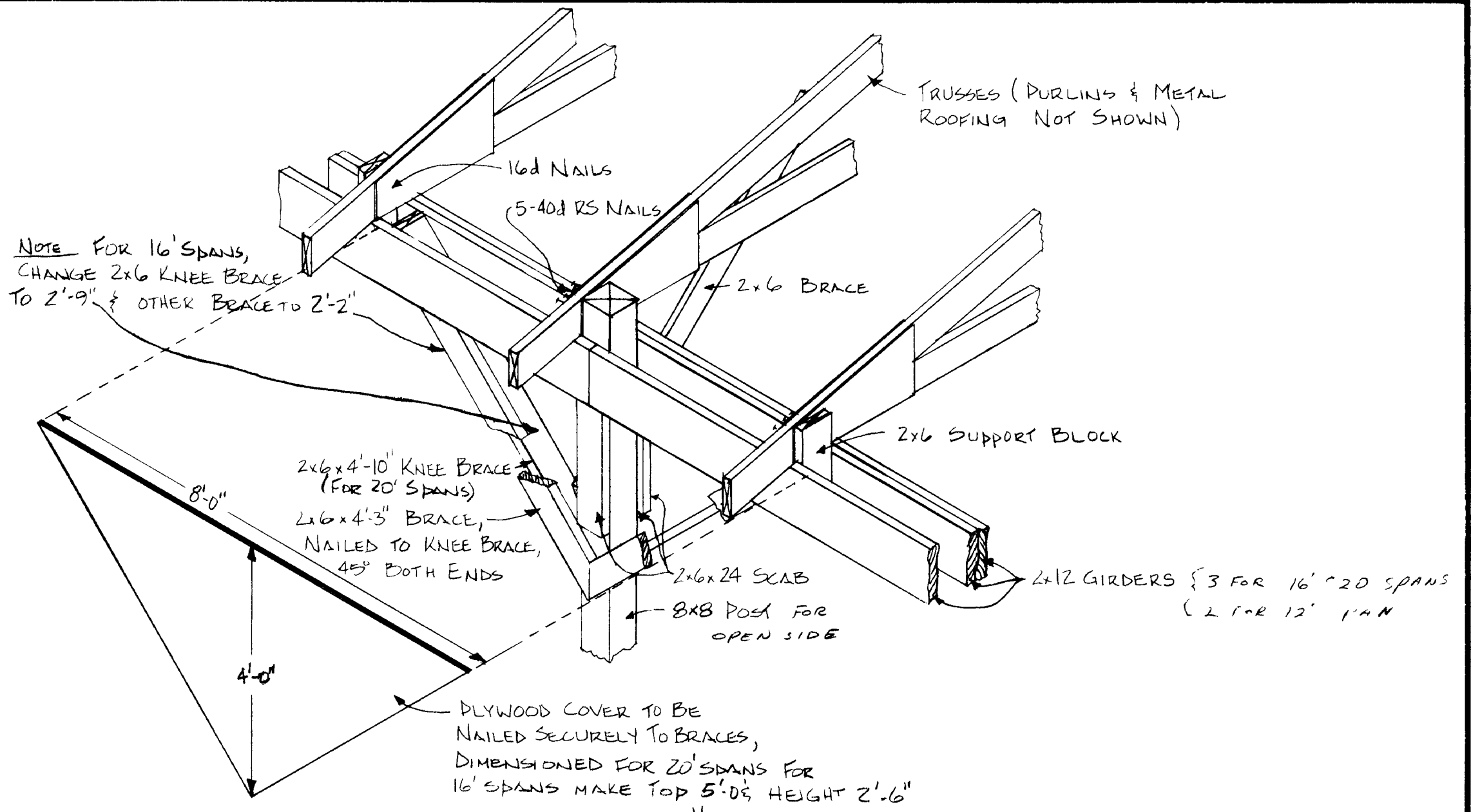

DETAIL "A"
SCALE 1/2" = 1'-0"

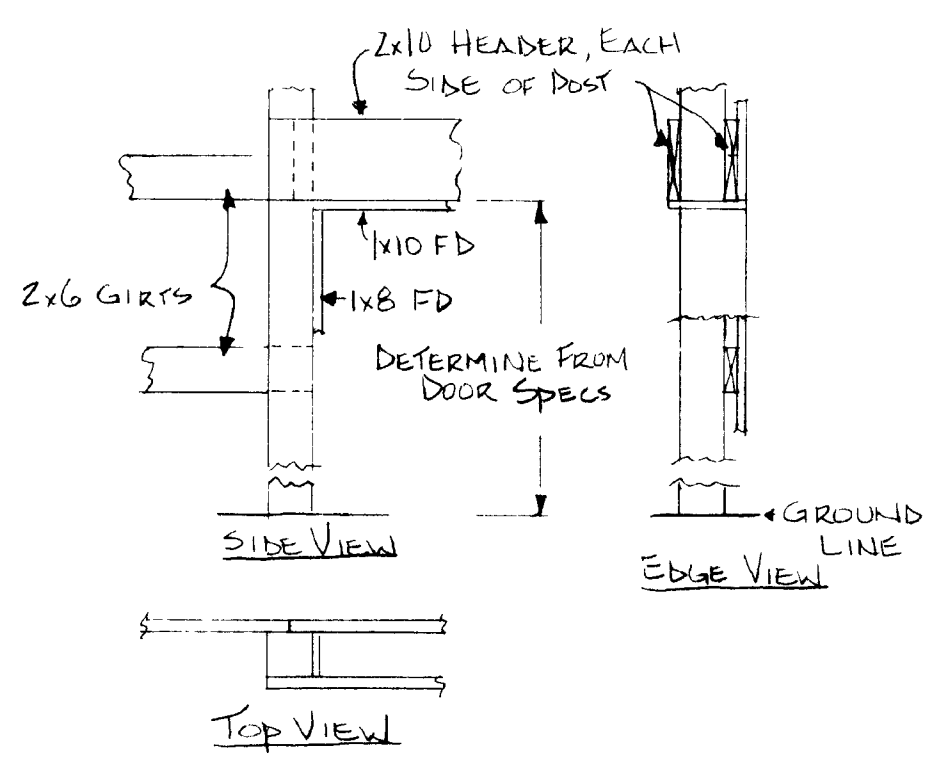

DETAIL OF FRAME FOR OVERHEAD DOOR
SCALE 1/2" = 1'-0"

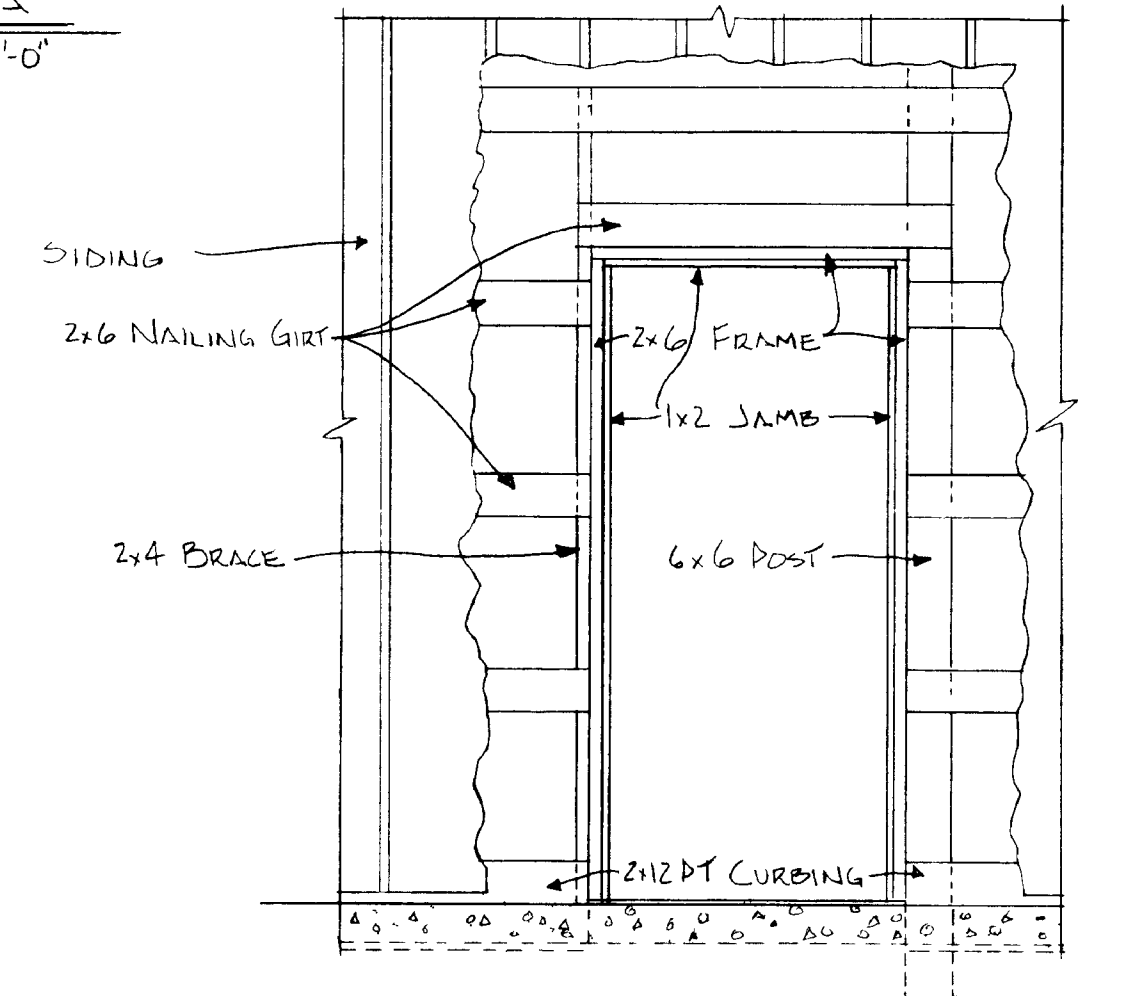

DOOR FRAME DETAIL
SCALE 1/2" = 1'-0"

COOPERATIVE EXTENSION WORK IN AGRICULTURE AND HOME ECONOMICS
DEPARTMENT OF AGRICULTURAL ENGINEERING
COLLEGE OF AGRICULTURE
UNIVERSITY OF KENTUCKY &
U.S. DEPARTMENT OF AGRICULTURE COOPERATING

40 MACHINERY SHED, ONE SIDE OPEN
w/ 40' x 32' WORK SHOP

Designed By G. WHITE	Sheet 3 of 4
Checked By G.A. DUNCAN	Plan Number
Drawn By G. WHITE	KY. 11. 741-9
Date JULY, 1977	

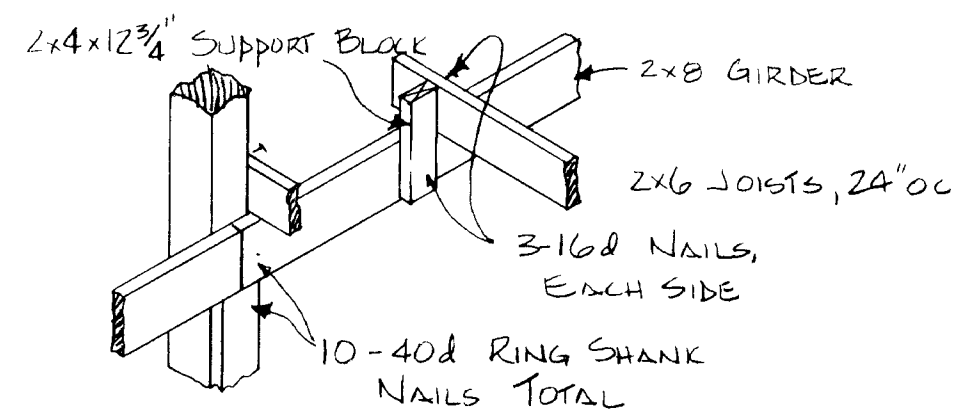
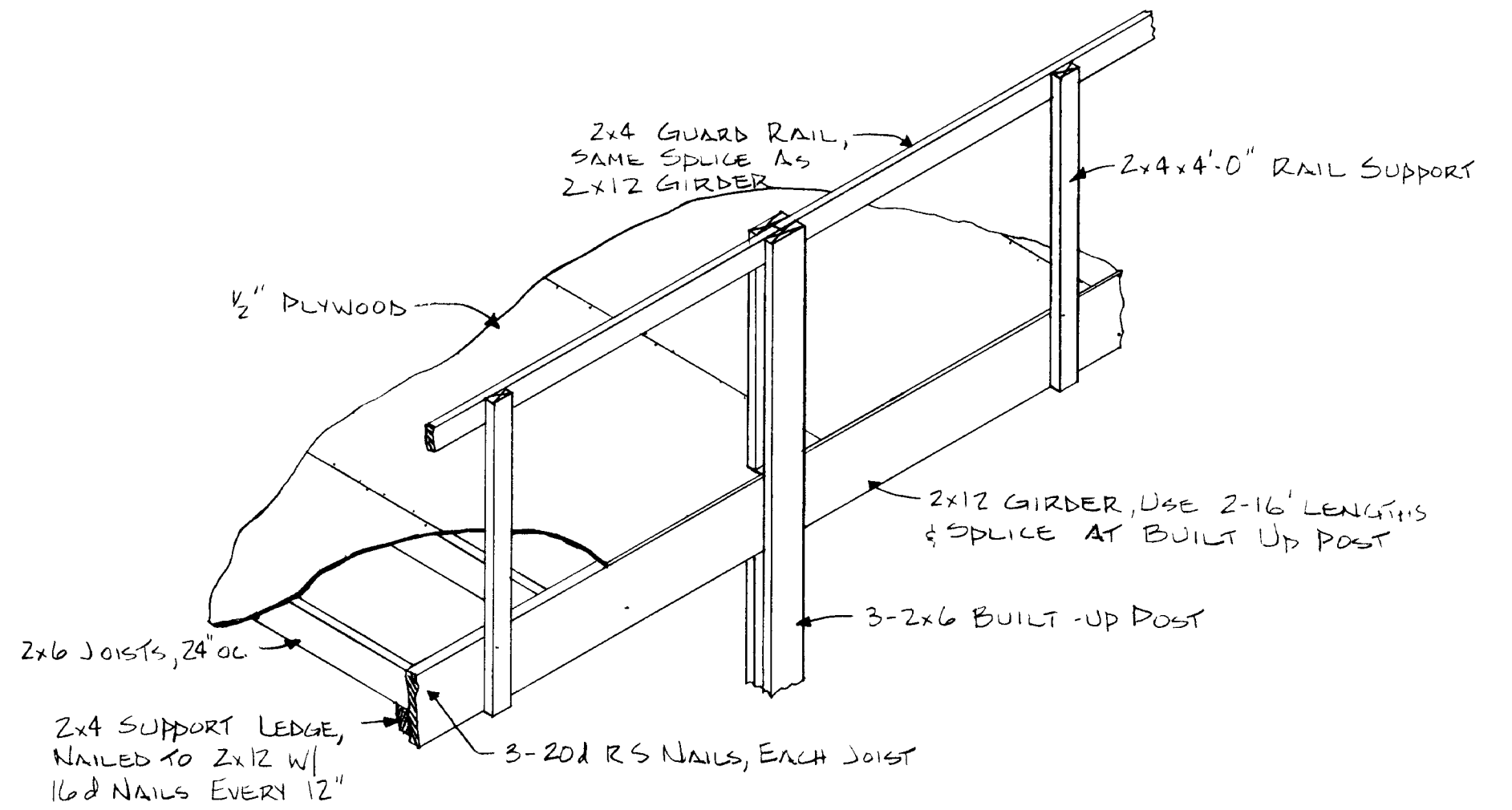
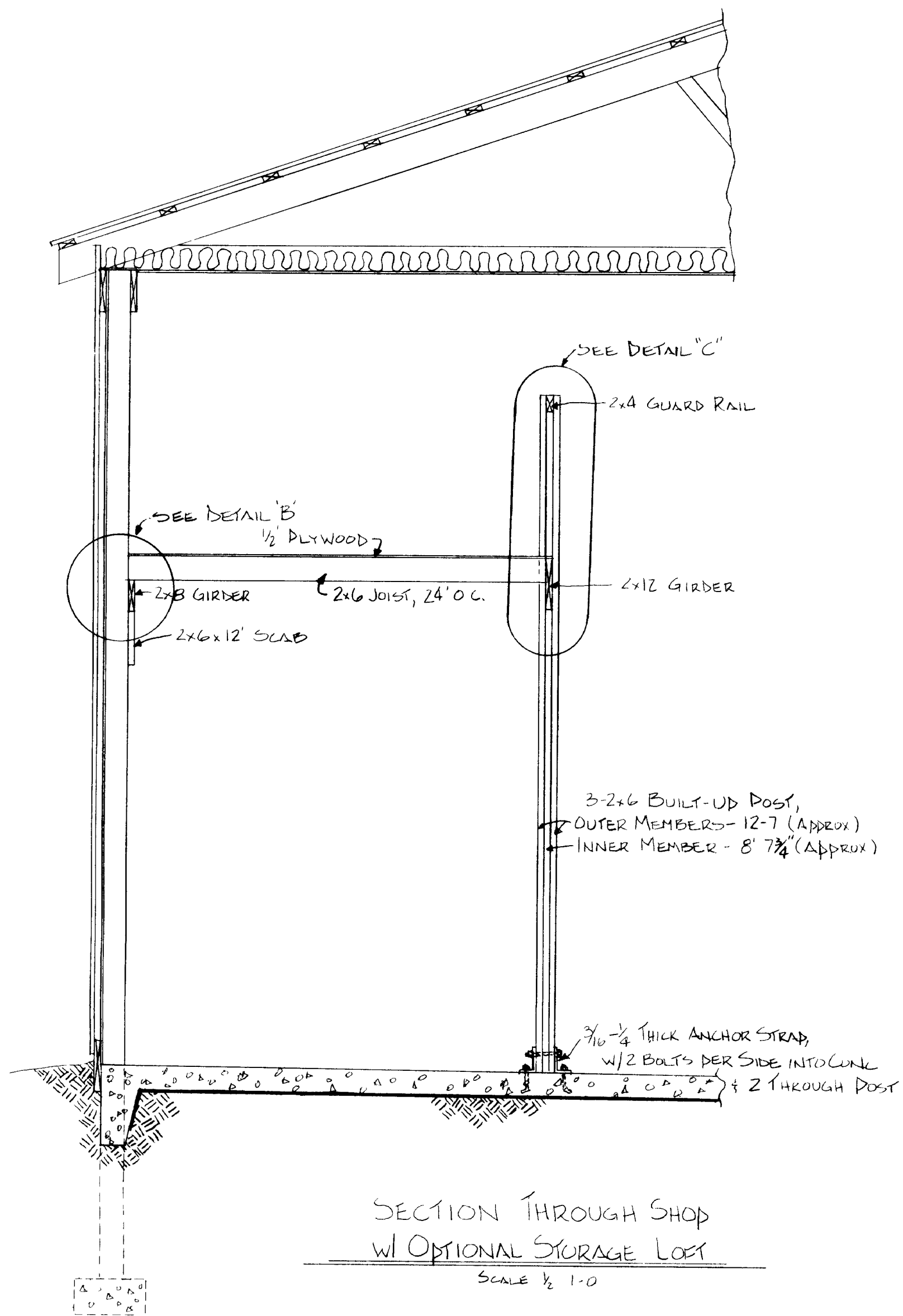

COOPERATIVE EXTENSION WORK IN
AGRICULTURE AND HOME ECONOMICS
DEPARTMENT OF AGRICULTURAL ENGINEERING
COLLEGE OF AGRICULTURE
UNIVERSITY OF KENTUCKY &
U.S. DEPARTMENT OF AGRICULTURE COOPERATING

40' MACHINERY SHED, ONE SIDE OPEN
w/ 40'x32' WORK SHOP

Designed By G. WHITE	Sheet 4 of 4
Checked By G.A. DUNCAN	Plan Number
Drawn By G. WHITE	KY. 11. 741-9
Date JULY 1977	

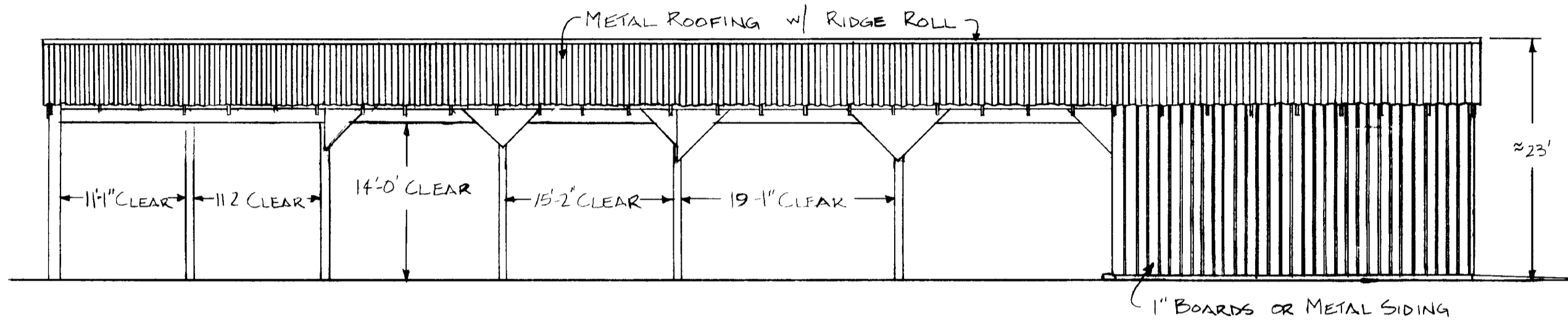

SIDE ELEVATION
SCALE: 3/32" = 1'-0"

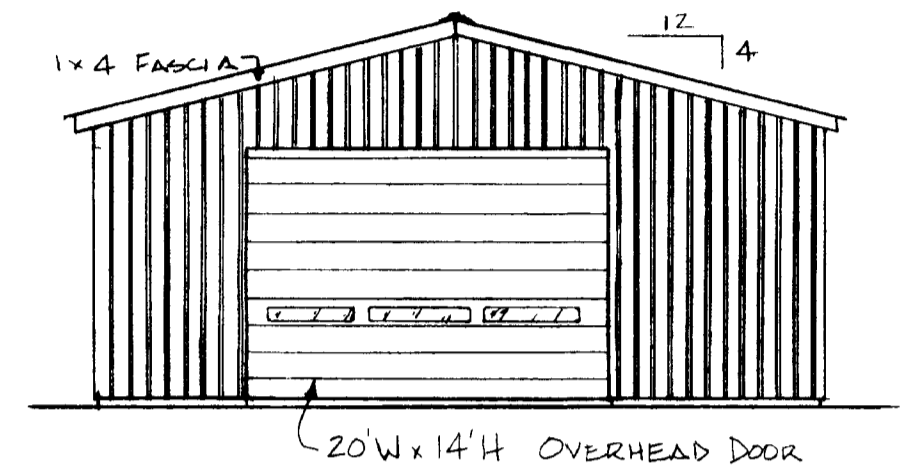

END ELEVATION
SCALE: 3/32" = 1'-0"

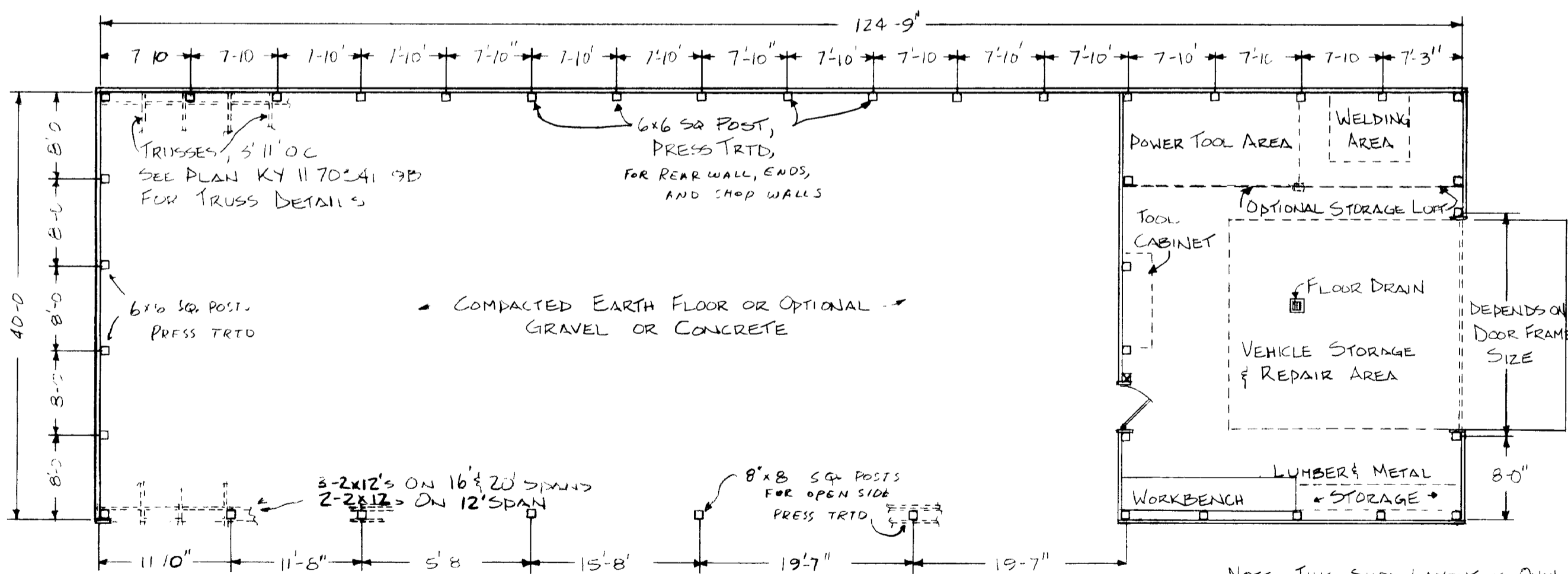

FLOOR PLAN
SCALE: 3/32" = 1'-0"

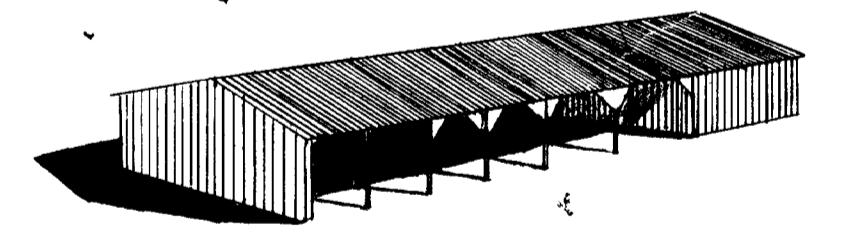

PERSPECTIVE VIEW
NO SCALE

NOTE THIS SHOP LAYOUT IS ONLY ONE SUGGESTION. OPTIONAL LAYOUTS ARE LEFT TO OWNERS DISCRETION.

THESE PLANS ARE FOR USE AS A CONSTRUCTION GUIDE. IF A CONSTRUCTION CONTRACT IS TO BE MADE, WRITTEN SPECIFICATIONS ARE REQUIRED.

COOPERATIVE EXTENSION WORK IN AGRICULTURE AND HOME ECONOMICS DEPARTMENT OF AGRICULTURAL ENGINEERING COLLEGE OF AGRICULTURE UNIVERSITY OF KENTUCKY & U.S. DEPARTMENT OF AGRICULTURE COOPERATING	
40' MACHINERY SHED, ONE SIDE OPEN w/ 40 x 32 WORK SHOP	
Designed By G. WHITE	Sheet 1 of 4
Checked By G. A. DUNCAN	Plan Number
Drawn By G. WHITE	KY. 11. 741-9
Date JULY, 1977	