

Dr. Janie Heath, Dean

- **Lisa Galvin, Executive Administrative Assistant**
 - Sophia Weathers, Administrative Specialist
- **Kerrie Moore, Alumni and Philanthropy Director**
 - Joey Conrad, Alumni and Philanthropy Coordinator
- **Dr. Evelyn Parrish, Chair of Diversity & Inclusivity**
- **Dr. Pat Howard, Executive Associate Dean UKCON-NHC Partnership**
 - Tricia MacCallum, Project Manager for the UKCON/NHC Academic Partnership
- **Dr. Camille Burnett, Associate Professor for the Center for Research on Violence Against Women**
- **Dr. Terry Lennie, Senior Associate Dean**
- **Dr. Kristin Ashford, Associate Dean of UG Faculty Affairs and IPE**
- **Dr. Sheila Melander, Associate Dean of MSN & DNP Faculty and Practice Affairs**
- **Dr. Tom Kelly, Associate Dean of Research and PhD Faculty Affairs**
- **Karen Minton, Associate Dean of Executive Administrative Operations and Finance**
 - **Dr. Julie Ossege, Chair of Faculty Council**
 - **Kevin Garland, Chair of Staff Council**
- **NOTE: Council /Committee Chairs have indirect/direct lines**

Dr. Terry Lennie, **Senior Associate Dean**

- **Lisa Jackson, Administrative Assistant & Academic Support**

- **Dr. Karen Butler, Assistant Dean of Academic Operations**
 - Brenda Ghaelian, Curriculum Development Director
 - Jesse Stallsworth, Instructional Designer
 - James Hayhurst, Student Support Specialist
 - Whitney Kurtz-Ogilvie, Academic Writing Specialist
 - Stephanie Henderson, UK Nursing Library Liaison

- **Dr. Jennifer Dent, Director of Clinical Simulation and Learning Center**
 - Carol Simpson, Simulation Instruction and Technology Specialist
 - Malik Underwood, Simulation Technician

- **Joanne Davis, Assistant Dean of Student Affairs**
 - Jennifer Sherwood, Academic Advisor
 - Jenny Fleser, Student Affairs Coordinator
 - Kathy Collins, Student Affairs Officer
 - Zac Schmidt, Academic Advisor
 - Aimee Sensing, Academic Advisor
 - Brittany Fiero, Student Recruitment Coordinator and Co-Chair Diversity and Inclusivity Council

- **Dr. Evelyn Parrish, Director of Accreditation & Strategic Outcomes**

- **Hazel Chappell, Director of Professional Development**
 - Aimee Hatfield, Administrative Educational Coordinator
 - Lois Davis, Professional Development Nurse Planner

- **Dr. Lee Anne Walmsley, Chair of Work-life and Student Wellness and Faculty Liaison for Military & Veteran Student**

- **Dr. Hartley Feld, Chair of Global Affairs**

- **Dr. Jessica Wilson and Jesse Stallsworth, Co-Chairs Instructional Design and Innovation**

- **NOTE: Council or Committee Chairs have indirect/direct lines**

Dr. Kristin Ashford:

Associate Dean of Undergraduate Faculty & Interprofessional Education (IPE) Affairs

- **Melissa Miller, Administrative Assistant & Program Support**

- **Dr. Darlene Welsh, Assistant Dean of BSN Program Studies**
 - Dr. Jessica Wilson, RN-BSN Track Coordinator
 - Tara Grana, RN-BSN Advisor
 - Jennifer Cowley, ABSN and Med-Vet Track Coordinator

- **BSN Faculty (full-time)**
 - Dr. Adebola Adegboyega
 - Kacy Allen-Bryant
 - Leslie Beebe
 - Dr. Anthony Carney
 - Dr. Cathy Catlett
 - Dr. Morgan Chojnacki
 - Dr. Tammy Courtney
 - Jennifer Cowley
 - Dr. Amanda Fallin-Bennett
 - Dr. Hartley Feld
 - Dr. Jan Forren
 - Dr. Lori Fugate
 - Dr. Stephanie Fugate
 - Dr. Julia Hall
 - Mary Harrison
 - Carole Haurylko
 - Dr. Angela Hensley
 - Dr. Victoria Hensley
 - Dr. Jake Higgins
 - Christy Hubbard
 - Dr. Marianne Hutti
 - Dr. Stephanie Kehler
 - Lynn Kelso
 - Paula Kral
 - Dr. Ana Maria Linares
 - Dr. Wanda Lovitz
 - Dr. Suzanne Pilon
 - Dr. Elizabeth Salt
 - Laura Schrader
 - Dr. Stephanie Steele
 - Dr. Jessica H. Thompson
 - Dr. Lee Anne Walmsley
 - Dr. Jessica Wilson

- **Dr. Stephanie Fugate, Chair of Practice Readiness**

- **Dr. Cathy Catlett, Chair of Student Success and Chair of Interprofessional Education**

- **Paula Krall and Dr. Stephanie Kehler, UNACC Faculty Liaisons**

- **Plus Part-time and Adjunct BSN Faculty (~30)**

- **NOTE: Council or Committee Chairs have indirect/direct lines**

Dr. Sheila Melander:

Associate Dean of MSN & DNP Faculty & Practice Affairs

- **Patty Foster, Administrative Assistant & Program Support**

- **Dr. Debra Hampton, Assistant Dean of MSN & DNP Program Studies**
 - Dr. Andrew Makowski, DNP Psychiatric Mental Health Nurse Practitioner Track Coordinator
 - Dr. Elizabeth Tovar, DNP Primary Care Track Coordinator
 - Dr. Leslie Scott, DNP Pediatric Primary Care Nurse Practitioner Track Coordinator
 - Dr. Melanie Hardin-Pierce, DNP Adult-Gerontology Acute Care Nurse Practitioner Track Coordinator
 - Dr. Nicole Garritano, DNP Pediatric Acute Care Nurse Practitioner Track Coordinator
 - Dr. Debra Hampton, DNP Executive Leadership in Healthcare and MSN Healthcare Leadership Track Coordinator

- **MSN & DNP Faculty (full-time)**
 - Dr. Camille Burnett
 - Dr. Jean Edward
 - Dr. Nicole Garritano
 - Dr. Angie Grubbs
 - Dr. Candice Falls
 - Dr. Debra Hampton
 - Dr. Melanie Hardin-Pierce
 - Dr. Sharon Lock
 - Dr. Andrew Makowski
 - Dr. Julie Marfell
 - Dr. Julianne Ossege
 - Dr. Leslie Scott
 - Dr. Elizabeth Tovar

- **Dr. Sharon Lock, Chair Faculty Practice Council**
 - Director of the Phyllis D. Corbett Community Health Center

- **Plus Part-time and Adjunct MSN and DNP Faculty (~30)**

- **NOTE: Council or Committee Chairs have indirect/direct lines**

Dr. Tom Kelly:

Associate Dean of Research and PhD Faculty Affairs

- **Scott Cowherd, Administrative Assistant & Program Support**
- **Dr. Debra Moser, Assistant Dean of PhD Program & Scholarly Affairs**
- **PhD Faculty**
 - Dr. Martha Biddle
 - Dr. Ty Borders
 - Dr. Misook Chung
 - Dr. Audrey Darville
 - Dr. Ellen Hahn
 - Dr. Jennifer Miller
 - Dr. Debra Moser
 - Dr. Gia Mudd
 - Dr. Zim Okoli
 - Dr. Mary Kay Rayens
 - Dr. Stacy Stanifer
 - Dr. Lovoria Williams
 - Dr. Jia-Rong Wu
- **Dr. Martha Biddle, Chair of Advancement of Student Scholarly Affairs**
- **Dr. Jennifer Miller and Dr. Martha Biddle, GNAAC Faculty Liaisons**
- **Brett McCourt, Director of Office of Nursing Research**
 - Angela Knapp, Grant Officer Senior
 - Michael Miles, Grant Officer Senior
- **Biostats, Epidemiology & Research Design Team**
 - Mary Kay Rayens, Professor and Biostatistician
 - Amanda Wiggins, Lecturer and Biostatistics Staff Support
 - Kathy Rademacher, Data Management Coordinator

Karen Minton:

Associate Dean of Executive Administrative Operations & Finance

- **Jason Harris, Assistant Dean of Administrative Operations, IT Director**
 - Dan Rios, Lead IT Specialist
 - Chris Lloyd, IT Specialist

- **TBD, Chief Budget Officer & Financial Analytics**
 - Christie Henson, Assistant Business Officer
 - Kevin Garland, Travel/Purchasing Coordinator
 - Tammy Anderson, Financial Grant Analyst
 - Shannon Ferguson, Financial Analyst, Payroll

- **Amy DelRe, Practice and Clinical Engagement Contracts Administrator**

- **Parry Barrows, Director of Communications**

- **Cynthia Fentress, HR Coordinator & Faculty Coordinator**

University of Kentucky College of Nursing

ORGANIZATIONAL STRUCTURE – FACULTY REPORTING LINES November 1, 2020

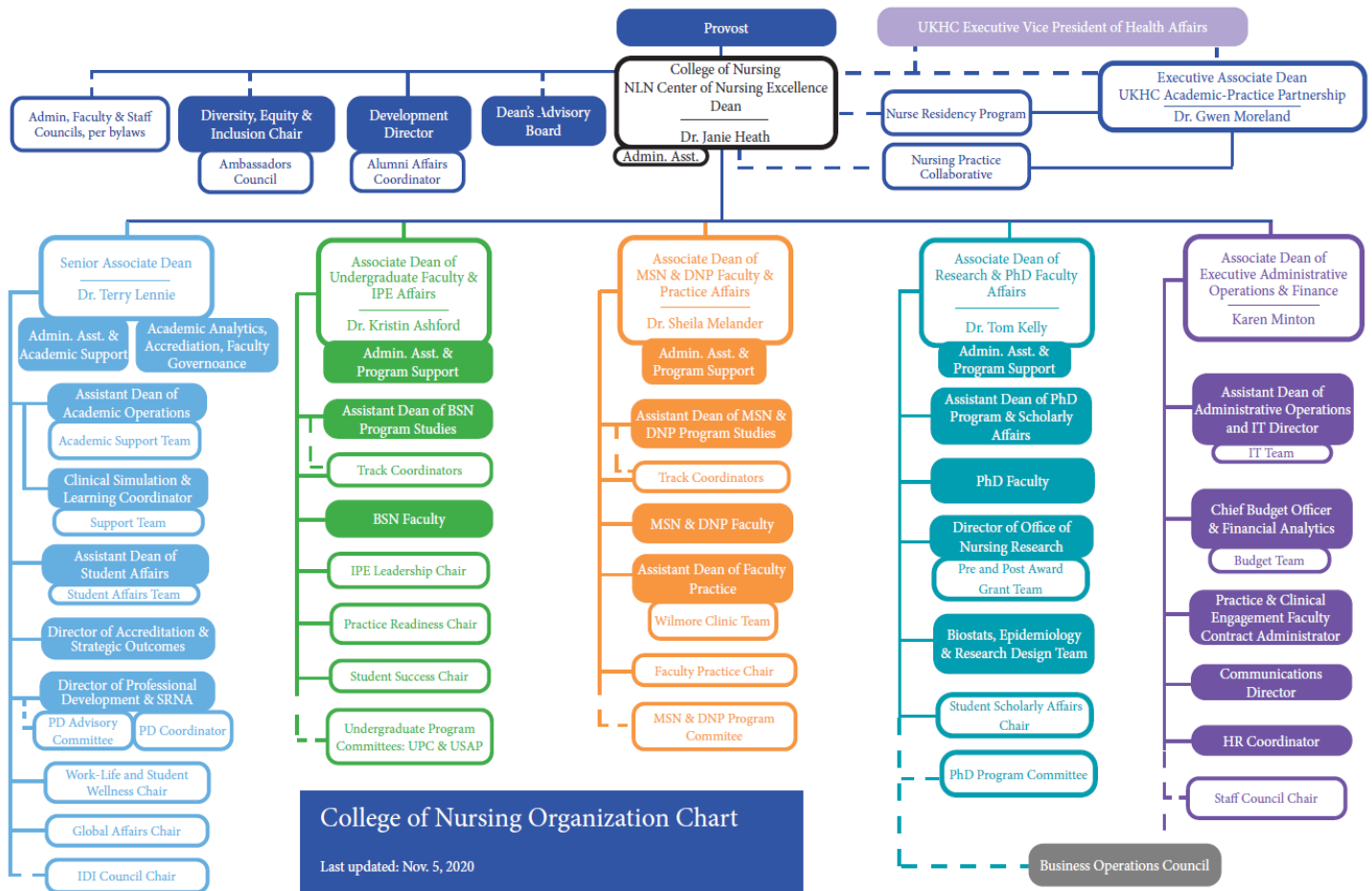

College of Nursing Organization Chart
Last updated: Nov. 5, 2020